Sworn Paid Circulation of THE CHICAGO TRIBUNE
October, 1922
Daily . . . 532,750
Sunday . . 842,155

# Chicago Daily Tribune

THE WORLD'S GREATEST NEWSPAPER

FINAL EDITION

VOLUME LXXXI—NO. 288 C [COPYRIGHT 1922 BY THE CHICAGO TRIBUNE] SATURDAY, DECEMBER 2, 1922.—24 PAGES THIS PAPER CONSISTS OF TWO SECTIONS—SECTION ONE. ** PRICE TWO CENTS IN CHICAGO, EXCEPT NEAR-BY SUBURBS, THREE CENTS

# END VOTE COUNT; 2 LOSE OUT

## ...GRESSIVES ...CLARE WAR ...OLD PARTIES

### ...n Radical Steps in Government.

ARTHUR SEARS HENNING.

...shington, D. C., Dec. 1.—[Special.]—A "progressive bloc" to fight ... extensive program of governmental reform and innovation was organized today by the thirty-four Republican and Democratic senators, ... representatives and ... elect who met at the ... of Senator La Follette [Rep., ...].

The latest group to make its appearance in congress will get busy at once on projects of thwarting legislation ... this session deemed to represent reactionary tendencies of the Republican and Democratic parties and confidently expects to hold the balance of power in the next congress, in which it will be stronger.

**Not the Substance.**

The new bloc is not a third party but is organized for nonpartisan effort was stressed by Senators La Follette, Borah [Rep., Idaho], ... [Rep., Neb.] in addresses ... gathering.

... quarters President Harding's ... of new agricultural ... was interpreted as a ... signalling of the plans of ... but it turns out that the ... agreed upon at the ... yesterday is only a pale ... the demands of the more ... identified with the ... to rural credit proposals ... magnitude, the La Follette ... program including the following:

... of the revenue law to provide ... restoration of the excess ... taxes and higher surtaxes.

... outright or drastic modification ... the Cummins-Esch transportation ...

... ...chment of Attorney General ..., partly for his conduct in ... strike injunction case and ... his failure to prosecute war ...

**Fight on Ship Subsidy.**

... of the administration ship ... and a continuation of a ... owned and operated mer...

... of the old Roosevelt ... conservation, ... ly ... to preventing such leases ... made by Secretary of In... of the Teapot Dome naval ...

... to the constitution ... the electoral college and ... for earlier meetings of new... congresses.

... effective corrupt practices ... to prevent the lavish use ... money in political campaigns.

... effective direct primary sys... for all elective offices, including ...

... of the soviet Russian ...

**Individually for Bonus.**

... to the foregoing proposition, the soldiers' bonus bill will receive the virtually solid support of the ..., although they are not ... to lobby as an organization. ... conference announced its purpose in the following resolution:

"... the progressive minded senators, representatives of all parties ... from time to time and ... wholeheartedly in order to ... the fundamental purpose ... we are all united, namely, ... special privilege out of ... government and restore it to ... people.

"... to restore and perpetuate ... of the people over this government ... proposes the institution of ... campaign in the various ... direct, open primaries for all ... including the presi... the effective federal and ... corrupt practices acts."

**Present at Conference.**

Those attending the conference ... Senators McNary [Rep., Ore.], ... [Rep., Md.], Ladd [Rep., N. ... [Rep., Kas.], Brookhart ... Sheppard [Dem., Tex.], ... [Dem., Okla.]; Senators ... [Farmer-Labor], ... Frazier [Rep., N. D.], and ... [Dem., Mont.]; Representa... [Rep., Pa.], Frear [Rep., ... [Rep., Wis.], Lampert ... Keller [Rep., Minn.], ... Wis.], Sinclair [Rep., N. ... M. Nelson [Rep., Wis.], ... Wis.], King [Rep., Ill.], ... Ill.], Collins [Dem., ... Huddleston [Dem., Ala.], Lo... S. C.], Mead [Dem., N. Y.], ... N. C.], McSwain [Dem., ... Caldwell [Dem., Tex.], and ... Elect Schneider [Rep., ... [Rep., Ill.], Casey [Dem., ... Gov. Rising of Wisconsin.

## NEWS SUMMARY

FOREIGN.

Near east peace envoys decide to force 1,100,000 Greeks and Turks to move out of Turkey and Greece. Declare U. S. funds must be obtained to finance "exchange" and care for refugees.

Two Americans among those wounded in Mexico City riots. New outbreak feared.

Touching letters of Childers to his wife on the eve of his execution are given to THE TRIBUNE.

Political unrest throughout Germany. Ehrhardt, leader of the Kapp putsch, arrested

WASHINGTON.

Radical program, including rural credit proposals of great magnitude, formulated by "progressive bloc" organized today by the thirty-four senators and members, and senators and members elect, called together by Senator La Follette.

No further menace to ship subsidy legislation, with possible exception of Democratic filibuster in senate, perceived by President Harding.

Official Washington shocked at sudden death of Representative Mann of Chicago, funeral services for whom will be tomorrow in the house of representatives.

Representative Keller wants Chief Justice Taft summoned in impeachment proceedings he seeks against Attorney General Daugherty.

LOCAL.

Vote canvass ends and shows two upsets from police returns; M. K. Sheridan wins over George K. Schmidt for assessor; J. F. O'Connell noses out Rush B. Johnson for Municipal court.

Speedy merger of Armour & Co. and Morris & Co. predicted as J. Ogden Armour goes east, following report that federal officials in Washington will neither sanction nor disapprove the consolidation.

John and Gussie Tiernan are adrift in night in Chicago, together or seeking each other, while deputy sheriff with writ committing Tiernan to psychopathic hospital vainly seeks trail.

Emile Franke, a waiter, admits leading raiders on Walters' club, police say, and says fight leading to death of member followed competition for concessions.

Traveling evangelist's wife gets court order for support after testifying her husband put strange family of six in flat to live while she was absent at church.

Daniel Ryan, retiring president of the county board, urges rigid economy for new administration in his annual report.

Europe looks on America as trade barometer, Ira Nelson Morris, United States minister to Sweden, says, on arrival in Chicago to spend the holidays.

F. B. Johnstone, president of City club, contends that city council by its vote against constitution struck a blow at home rule for Chicago for which it has been clamoring.

Thriller of crime and romance unfolded in fur robbery inquiry, police say. Love touch added when one of band calls for release of girl to keep their home until he gets out to marry her.

Wife of Addison Stillwell, wealthy broker and member of many clubs, sues for divorce on charge of desertion.

International stock show opens at Union stockyards today with 10,000 animals groomed for judging. Four polo teams entered for elimination contests to be held nightly at horse show in connection.

DOMESTIC.

Clemenceau closely guarded in visit to St. Louis because of "bug" letters threatening distinguished guest. Spent day in rest.

Producing Managers' association has undertaken the establishment of an American national theater.

Captain and ten of crew of steamer Maplehurst perish when ship sinks in Lake Superior gale. Nine are rescued.

SPORTING.

TRIBUNE selects all-star Chicago prep football elevens.

Western conference athletic directors assemble here to draw up football, baseball, and minor sport schedules.

Lindblom High eleven of Chicago arrives in east for game with Stamford, Conn.; Chicago team rules favorite.

Baseball Commissioner Landis heads advance guard of baseball men to Louisville, Ky., where minor leagues meet next week.

University of Chicago and Northwestern athletes start training grind for winter sports.

EDITORIALS.

An Economic Menace to the West; D'Annunzio May Come, Too; The Live Stock Show; Professional Football.

MARKETS.

Stock market continues upward movement, while bonds and foreign exchange also register notable advance.

Grain markets unsettled, with bearish pressure marking finish at lower prices. December wheat up ¼c, but futures are off ½@¾c. Corn unchanged to ¼c lower; oats ¼c higher to ¼c lower, and rye off ¾@1¼c.

## SENATOR LA FOLLETTE STARTS SOMETHING

[Copyright: 1922: By The Chicago Tribune.]

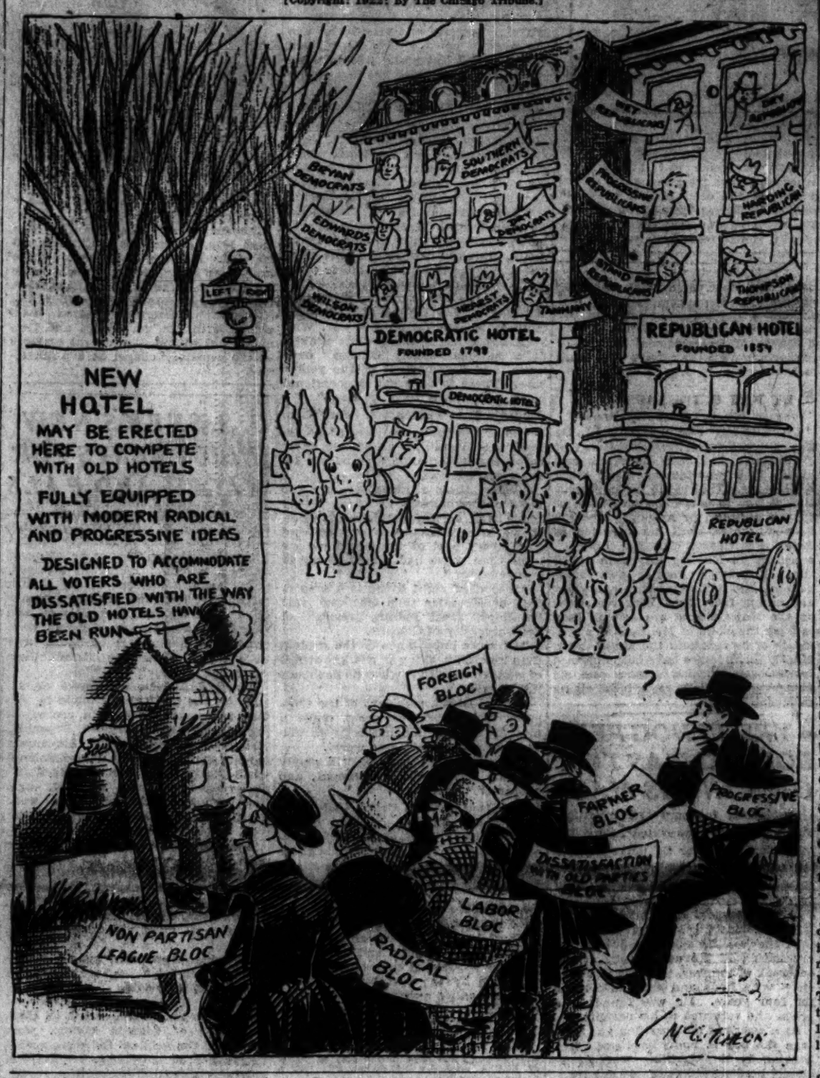


## WIFE OF ADDISON STILLWELL FILES DESERTION SUIT

Addison Stillwell, prominent in many clubs and a wealthy lumberman at 332 South La Salle street, was named defendant in a suit for divorce filed yesterday by Mrs. May Peabody Stillwell, 102 Bellevue place, a daughter of the late Francis S. Peabody, coal magnate. Stillwell is president of the Stillwell Lumber company, operators of five mills in Mississippi, and vice president of the Stillwell-Crosby Lumber company, Canton, Miss.

Stillwell, a son of the late Homer A. Stillwell, who was vice president of Butler Brothers company, is alleged in the bill filed by Attorney Edwin W. Sims to have deserted his home and family on Nov. 10, 1920, and has since resided at the Chicago Athletic association.

The couple were married on Jan. 3, 1914, and have three children, May, Eleanor, and Francis, whose custody is sought by Mrs. Stillwell.

Under the terms of her late father's will, Mrs. Stillwell shares the income from his $10,000,000 estate with her stepmother, Mrs. Mary S. Peabody, and a brother, Stuyvesant Peabody, for five years. After this period she will share equally with them in the distribution of the principal.

Mrs. Stillwell is active in social and philanthropic circles, while Stillwell is a member of the Chicago Athletic association, the University, Saddle and Cycle, Casino, Chicago Golf, and Onwentsia clubs.

## HARDING G. O. P. CHOICE IN 1924, HOOVER INSISTS

Palo Alto, Cal., Dec. 1.—The Republican presidential candidate in 1924 "obviously will be Warren G. Harding," Secretary of Commerce Herbert C. Hoover said in an interview at his home here today.

Discussing national rehabilitation and reconstruction of the activities affected by the world war, Mr. Hoover said:

"The nation is catching up on its building program. The improvement of credits is one cause, and the action of the department of commerce in behalf of the builders in getting out a building code is another."

## John Wanamaker, 84, Improves, Physicians Say

Philadelphia, Pa., Dec. 1.—Improvement in the condition of John Wanamaker, 84, ill with a heavy cold, was reported tonight by his physicians.

## PREDICT SPEEDY PACKING MERGER

### "Hands Off" Policy of U.S. Starts Armour East.

BY O. A. MATHER.

Speedy consummation of the merger of Armour & Co. and Morris & Co., two of the "Big Five" in the Chicago meat packing group, was foreseen in the financial district yesterday with the departure of J. Ogden Armour for New York and Washington.

It was the understanding of La Salle street that President Harding and his cabinet have found a way to avoid any criticism that might follow such a "big business" consolidation. When Mr. Armour laid his proposal before the administration and asked approval it was said that Attorney General Daugherty found no objection and that Secretary Wallace was not adverse to the merger, but desired to study it before giving an opinion.

**Plans Outright Purchase.**

While Secretary Wallace has been deliberating Mr. Armour has arranged a tentative plan for financing the merger with his Chicago and New York bankers. Now, it is said, both Mr. Daugherty and Mr. Wallace have concluded that there is no reason for the government either to sanction or disapprove the consolidation, inasmuch as it is Mr. Armour's plan as an individual to buy out Morris & Co. and make payment with cash and his own holdings of securities of Armour & Co.

It was suggested yesterday that Mr. Armour had been apprised of the government's decision that his purchase of Morris & Co. calls for no official action, and that only in the event that the merged companies subsequently should lay themselves liable to action under the anti-trust laws would the government be inclined to interfere. In the light of this intimation that it is up to him to do as he pleases Mr. Armour's sudden departure for the east for another banking conference is explained.

**Price Reported $30,000,000.**

It is understood that a definite purchase price for Morris & Co. has been arranged. Mr. Armour is to pay $30,000,000, apportioned into $10,000,000 cash; $10,000,000 in preferred stock and $10,000,000 in common stock of Armour & Co. Practically all the $100,000,000 common stock of the company is held by Mr. Armour and members of his family, while he also owns a considerable portion of the $50,000,000 preferred stock.

## GROOM-TO-BE IN CELL AT CHURCH WEDDING HOUR

William Burger, department manager for the U. S. Ames Manufacturing company, and Miss Irene Zeck, 4515 South Richmond street, were to have been married at 8 o'clock last night in the Augsburg Lutheran church. They weren't. He spent the night in a cell at the detective bureau. As the guests were assembling at the church police were giving the bride-to-be news of the arrest at her home. She was prostrated.

Burger was arrested after he had parked his automobile at Plymouth court and Harrison street and Sergts. Hayes and Bebbitt found the car number coincided with that of a machine stolen last September from James Pickerall, 940 Montrose boulevard. When he appeared he was seized, despite his plea of innocence and that his wedding hour neared.

## Mme. Galli-Curci Has Narrow Escape in Auto

Passaic, N. J., Dec. 1.—Mme. Galli-Curci, the opera singer, escaped with only slight injuries tonight when her automobile struck a pile of building rocks on the roadway, narrowly missed an open drawbridge over the Passaic river, and rolled on its side against the bridge approach. She was returning to New York from a concert at Orange.

## THE WEATHER

SATURDAY, DECEMBER 2, 1922.

Sunrise, 7; sunset, 4:20. Moon sets at 5:53 a. m. Sunday.

Chicago and vicinity—Fair Saturday and probably Sunday; not much change in temperature; gentle to moderate winds, mostly southerly.

Illinois—Fair Saturday and probably Sunday; not much change in temperature.

TRIBUNE BAROMETER.

TEMPERATURES IN CHICAGO

MAXIMUM, 2 A. M. ..... 59
MINIMUM, 10 A. M. ..... 37

| | | | |
|---|---|---|---|
| 3 a. m. | 58 | Noon | 39 |
| 4 a. m. | 58 | 1 p. m. | 39 |
| 5 a. m. | 54 | 2 p. m. | 40 |
| 6 a. m. | 47 | 3 p. m. | 41 |
| 7 a. m. | 40 | 4 p. m. | 39 |
| 8 a. m. | 37 | 5 p. m. | 39 |
| 9 a. m. | 37 | 6 p. m. | 36 |
| 10 a. m. | 37 | 7 p. m. | 36 |
| 11 a. m. | 38 | 8 p. m. | 37 |
| | | 9 p. m. | 36 |
| | | 10 p. m. | 35 |
| | | 11 p. m. | 34 |
| | | Midnight | 33 |
| | | 1 a. m. | 33 |
| | | 2 a. m. | 32 |

Mean temperature for 24 hours to 7 o'clock last night, 41; normal for the day, 35. Excess since Jan. 1, 683 degrees.

Precipitation to 7 p. m., .10 of an inch. Deficiency of precipitation since Jan. 1, .83 of an inch.

Highest wind velocity, 28 miles an hour, from the west, at 9:10 a. m.

## SHERIDAN WINS FOR ASSESSOR; PLURALITY, 489

### J. F. O'Connell Gets Place on Bench.

Official proclamation of the result of the vote at the Nov. 7 election will be made at 2 o'clock this afternoon by County Clerk Robert M. Sweitzer and the new county officials will take their seats next week.

The canvass of the vote on the county offices, trustees of the sanitary district, and judges of the Municipal court was completed yesterday by the board of election commissioners. No announcement was made of the result.

However, THE TRIBUNE this morning is able to furnish its readers with the exact figures on the vote both in the city and the county, the figures being the same ones that will be given in the official proclamation.

**Two More Democrats Win.**

The figures as announced show two changes from the results as shown on the basis of the police returns. The proclamation will declare Michael K. Sheridan, Democrat, elected assessor over George K. Schmidt, Republican, by a plurality of 489. Schmidt had been shown the winner on the basis of the police returns.

John F. O'Connell [Dem.] is shown victor over Rush B. Johnson [Rep.], for one of the two year terms as judge of the Municipal court by a plurality of 695 votes. Police returns gave the place to Johnson.

**No Other Important Changes.**

No other changes were made by the canvass, except in the size of the various pluralities. The plurality of Edmund K. Jarecki for county judge was left practically unchanged at 52,312. The largest plurality received was that of Judge Henry Horner, who ran 103,446 votes ahead of Jerome J. Crowley, his Republican opponent.

Edward E. Litsinger held his lead over Ulysses S. Schwartz. His official plurality for member of the board of review is 4,676. John H. Passmore was shown winner over John P. Gibbons for clerk of the Criminal court by 7,045. Recounts are expected on both these offices.

**County Board Results.**

No change was made in the personnel of the county board. Carmak, Ryan, Whealan, Mrs. E. W. Bemis, M. F. Kavanagh, and Joseph Fitzgerald are the Democratic winners for seats as county commissioners. Goodnow, Murray, and Peterson winning as Republicans. Fitzgerald, the tenth man, leads Bartley Burg, also a Democrat, by a margin of 1,732.

**Results of Canvas.**

Following is the official vote in the entire county on the major offices:

COUNTY JUDGE.

| | |
|---|---|
| Edmund K. Jarecki, Dem. | 388,638 |
| Frank S. Righeimer, Rep. | 356,326 |
| Jarecki's plurality | 32,312 |

SHERIFF.

| | |
|---|---|
| Peter M. Hoffman, Rep. | 386,285 |
| James M. Dailey, Dem. | 347,707 |
| Hoffman's plurality | 38,578 |

COUNTY CLERK.

| | |
|---|---|
| Robert M. Sweitzer, Dem. | 405,791 |
| Berger F. Lohman, Rep. | 328,803 |
| Sweitzer's plurality | 76,988 |

COUNTY TREASURER.

| | |
|---|---|
| Patrick J. Carr, Dem. | 397,113 |
| Charles Ringer, Rep. | 335,923 |
| Carr's plurality | 61,190 |

PROBATE JUDGE.

| | |
|---|---|
| Henry Horner, Dem. | 409,792 |
| Jerome J. Crowley, Rep. | 306,353 |
| Horner's plurality | 103,446 |

BOARD OF REVIEW.

| | |
|---|---|
| Edward R. Litsinger, Rep. | 363,613 |
| U. S. Schwartz, Dem. | 358,937 |
| Litsinger's plurality | 4,676 |

BOARD OF ASSESSORS.

| | |
|---|---|
| Michael K. Sheridan, Dem. | 354,086 |
| George K. Schmidt, Rep. | 353,597 |
| Sheridan's plurality | 489 |

SANITARY TRUSTEES.

| | |
|---|---|
| Timothy Crowe, Dem. | 360,829 |
| James M. Whalen, Dem. | 355,276 |
| Michael Rosenberg, Dem. | 353,177 |
| James H. Lawley, Rep. | 343,723 |
| M. A. Mueller, Rep. | 342,675 |
| Charles J. Peters, Rep. | 339,902 |
| Rosenberg's plurality over Lawley | 3,449 |

PRESIDENT OF COUNTY BOARD.

| | |
|---|---|
| Anton J. Cermak, Dem. | 374,389 |
| Charles S. Peterson, Rep. | 355,634 |
| Cermak's plurality | 18,755 |

The figures on the county commissioners are practically the same as shown by the police returns.

**Eller in Close Finish.**

The canvass of the vote for the regular seats on the Municipal bench developed a hairline finish between Judge Emmanuel Eller [Rep.] and Phillip Finnegan [Dem.] for the tenth place. Eller got 396,796 votes and Finnegan 396,040. Eller had been announced as the winner in the unofficial vote, so the official figures make no change there.

## *Wife Reveals Last Letters of Childers*

BY THOMAS RYAN.

*(Picture on back page.)*

[Chicago Tribune Foreign News Service.]

[Copyright: 1922: By The Chicago Tribune.]

DUBLIN, Dec. 1.—Copies of extraordinarily poignant letters written by Erskine Childers to his wife during his last days before his execution by the Irish Free State government were obtained today. Some of the letters in part follow:

"Nov. 22.—Yet another day and then the last. When the guard was relieved all said good-by and God bless you and I to them. They wanted souvenirs, but I had only some books and signatures. It will be the same with the present lot—in case I am unable to record my last acts—all friendly and infinitely considerate. So we children of the universal mother touch hands and go our ways in the midst of the horror of this war of brothers."

**Hopes for Irish Victory.**

"Nov. 24.—The last hours. Beloved country, God send you courage, victory, rest to all our people, harmony and love.

"It is 6. You will be pleased to see how imperturbably normal and tranquil I am. All seems inevitable, like lying down after a long day's work.

"I wear my rosary and crucifix and our locket."

The rosary was in Cathal Brugha's coffin while his body lay in state. Father Albert sent him the crucifix.

**A Simple Thing, a Soldier's Death.**

In an earlier letter Mr. Childers said:

"I am prepared. It is best. I believe in the beneficent shaping of our destiny. God means this well for us, Ireland and humanity. It is a simple thing, a soldier's death.

"If only my death somehow could save the lives of others from arrest and this policy of execution.

"Serenity—what an infinity that expresses—faith, hope, holiness, resignation and good will.

**Dies Loving Ireland.**

"I see forces rending while molding people. I die with an intense love for Ireland.

"I die loving England passionately and hope that she will change completely and finally toward Ireland."

Mr. Childers appeared anxious lest the world think him responsible for the habeas corpus proceedings instituted to secure his release. He expressed pride in sharing the fate of the other four who were shot some days before him.

Mary MacSwiney, who has been very low since her release from prison, where she was on a hunger strike for twenty-four days, is better.

**Comb Dublin for Rebels.**

Although scattered firing occurs nightly here, the threatened republican coup in Dublin has failed to materialize within the week following Mr. Childers' execution. Patrols combed the city today for suspects, many of whom were arrested for carrying arms. Men afoot, on trams, and in autos were halted and searched on all the main thoroughfares. Dublin fears attempts to tunnel under public buildings and dynamite them.

The general search followed a report received by members of the Dail Eireann today that the irregulars plan to carry out their proposed kidnaping of the entire parliament early next week.

**Favor Healy for Governor.**

The odds for governor general today are in favor of Lord Shaughnessy, president and director of the Canadian Pacific railroad, who was born in the United States, and Timothy Healy, who was born in Irelapd, and who was formerly a member of parliament. Lord Shaughnessy is London's candidate. Mr. Healy would please Dublin more, as his origin and record are expected to rob the republicans of their thunder.

It is stated that the Cosgrave government has threatened to resign if Lord Shaughnessy is named.

## 1,100,000 TURKS AND GREEKS TO BE FORCED OUT

### U. S. Asked to Pay for "Exchange."

BY HENRY WALES.

*(Pictures on back page.)*

[Chicago Tribune Foreign News Service.]

[Copyright: 1922: By The Chicago Tribune.]

LAUSANNE, Dec. 1.—The creation of 1,100,000 more refugees in the near east for the United States to feed, support, and transport was suggested by the League of Nations and agreed on in principle by the territorial committee of the conference today.

The huge masses of Greek and Turk civil population in Constantinople, Anatolia, and western Thrace will forcibly be moved to their native lands, according to a plan of Dr. Fridtjof Nansen, the league's commissioner, who just has returned from the near east.

M. Venizelos lost no time in telling the conference that the United States will be expected to revise its immigration laws to admit an enormous quota of Greeks to the country, as there is no place for them in Greece.

He also asserted that an appeal must be made to America to raise the necessary funds, charter ships, provide food and clothing for the refugees, and install and support them in their destination until they are made self-supporting.

## DEFENDS EXECUTION OF 6

LAUSANNE, Dec. 1.—[By the Associated Press.]—M. Venizelos, the former Greek premier, declined today to comment on the Athenian executions, but Gen. Mazarakis, who represented Greece at the Mudania armistice conference, declared that the Grecian ministers were put to death because they were found guilty, after a fair trial, of criminal betrayal of the Grecian nation.

Gen. Mazarakis was recently summoned from Athens by Venizelos as a military expert to advise him on technical subjects coming up at the Lausanne conference. He is chief of staff of the Greek army in Thrace and may be said to represent the opinions of the Grecian revolution, if not those of Venizelos himself.

"We are in a terrible national crisis," Gen. Mazarakis said, "and we are devoting ourselves entirely to reorganizing and purifying our national life and our economic existence. A revolution is always an abnormal movement; it does unusual, sometimes harsh, things. World history shows that, and the Grecian revolution shows the same attributes.

**Demonstrated Ministers' Guilt.**

"Our national revolution was driven logically and relentlessly towards the imposition of death sentences because an impartial and searching investigation demonstrated the guilt of several ministers of state who were seeking only to keep Constantine on the throne and treasonably betrayed the army and the people.

"These men as the military leaders, who, knowing full well the real condition of the Greek army, refused to insist upon discontinuance of the campaign in Asia Minor, were responsible for the present Grecian disaster, which has entailed the loss of half of our real national life, brought economic ruin, and driven a million homeless refugees to our doors.

"Happily the American people came to the succor of these refugees, and it is largely because of that wonderful American charity and sympathy that the Grecian revolution does not wish to have itself misunderstood in the United States.

**Absolves Venizelos.**

"It would be a grave mistake to attach any blame for these executions on Venizelos or the adherents of Venizelos, for, while the political parties may have striven to take advantage of the revolution to further their own cause as parties, the recent court martial of our statesmen was imposed by the will of the people as a whole through the voice of the army. But the army, excited by the ambitious designs of the statesmen at Athens, went in for bigger things and dreamed of dashing even to the Caucasus and the borders of Persia.

**Allies Withdrew Support.**

"Later Constantine was returned to Greece by a plebiscite, which was not at all the will of the people, who were intimidated and deceived at the elections.

"Gradually the great powers saw the folly of the Asia Minor campaign. They told us to retire our troops and that the Smyrna district would be made autonomous under a Greek governor. They warned us that they would withdraw all economic and

Of the 12 most beautiful women in America—one is pictured in The Tribune's Color Photo Magazine each Sunday

financial support. Gounaris and the others took no heed of this warning and for a year and a half this entente warning was hidden from the Grecian people. The entente nations urged us to send away Constantine because he was pro-German and had delivered important military works in Macedonia over to Bulgaria, which was the ally of Germany.

"The people and the rank and file of the army knew nothing of this. We went on blindly to our fate; we were checked at the Sangarius river with the loss of 30,000 men.

**Feathering Own Nests.**

"For a year we rested on our arms there, while the great Turkish army, splendidly equipped, formed in front of us. Still we were not recalled. We had been fighting for eight years and our condition was pitiful, our equipment miserable. At home the statesmen kept silent, telling us nothing of the real situation, seeking only to keep Constantine on the throne and feather their own nests.

"Then came the great Turkish offensive and the Grecian army was swept back, incapable of any resistance. The world knows what happened eventually in Asia Minor. Not content with this disaster, the politicians arranged a campaign against Constantinople, which actually meant fighting the soldiers of England and France. Is it any wonder that the revolution has taken the situation into its own hands and exacted that an example should be made of the men responsible for our grave national situation?

"These accusations were all proved at the court martial, and if the death sentences had not been carried out 1,500 officers threatened to invade the prisons and themselves see that justice was accomplished. A majority of the officers who sat in the court martial were former prominent anti-Venizelists, and the death decision, however harsh, was based on irrefutable evidence.

"The ministers were executed not because they committed political errors, but because they were found guilty of high treason in acts which brought national woe and national ruin."

## MARIE PREVOST IS ENGAGED TO KENNETH HARLAN

(Pictures on back page.)

Los Angeles, Cal., Dec. 1.—[Special.] Marie Prevost, the last of the Sennett bathing beauties to remain single, is going to change her status soon. She has admitted to close friends that she has accepted Kenneth Harlan. Miss Prevost will be Harlan's second wife. His first was Flo Hart, former Follies girl. He secured a divorce from her, charging she had danced an improper dance, and had sat down in a street. She declared that Harlan had thrown her into the gutter and knocked her against the curb. Harlan had been a dancer in the Gertrude Hoffman company and a vaudeville partner of Evan Burrows Fontaine, who sued Cornelius Vanderbilt Whitney, alleging that he was the father of her boy. At one time Harlan was reported engaged to Lottie Pickford.

## JAPAN TO LEAVE SHANTUNG DEC. 5, PER AGREEMENT

TOKIO, Dec. 1.—[By the Associated Press.]—The foreign office announces the signing at 9 o'clock this morning of the agreement between China and Japan concerning Shantung. The Japanese will transfer their interests in Shantung at noon Dec. 5, when all the Japanese troops will be evacuated. Some matters, however, will be left for settlement after the evacuation.

## 500 Killed or Hurt in Smyrna Riot, Athens Says

[Chicago Tribune Foreign News Service.]

ATHENS, Dec. 1.—As a result of an encounter when Turkish troops in Smyrna tried to break up a meeting which was attended by many different nationalities, 500 were killed or injured, according to reports in Athens newspapers. The meeting was held to protest against driving out Greek merchants, who are said to be essential to commercial life in the city.

**AUTO OVERTURNS; KILLS MERCHANT.**

Christopher, Ill., Dec. 1.—[Special.]—James Pistoni, merchant of Buckner, Ill., was found near here this morning with his neck broken and fracture in the back of the skull. The body was upright in Pistoni's automobile, which had turned over twice on a grade.

# NEW STORMS IN NEAR EAST RISE AS PARLEY LAGS

## King of Hedjaz May Lose Throne; Kurds Rebel.

BY FRANK WILLS.

(Pictures on back page.)

[Chicago Tribune Foreign News Service.]

[Copyright: 1922: By The Chicago Tribune.]

CONSTANTINOPLE, Dec. 1.—[By Tribune Wireless.]—With reports coming from Lausanne that the allies are continuing their tactics of not recognizing Turkey as an independent and sovereign state, rumblings that portend trouble are rising from the near east in increasing volume. Raouf Bey, after announcing that nothing had been done in Lausanne except to refuse the Turk demands, held a long conference with the representative at Angora of Sultan Ahmed Khan of Afghan, to consider the situation.

Bands of irregulars continue to cross the Bulgarian frontier and join rebels in Gumuljina, West Thrace. The rebels are under the leadership of Nevzad Bey.

**Threaten King Hussein's Throne.**

Dispatches from Bagdad indicate trouble there. The Kurds have formed a government and taken over Sulamaniya, which the British evacuated a few months ago.

It is also reported that the Arab congress has declared that King Hussein has violated the conditions under which he obtained the throne of Hedjaz, an Arab kingdom set up by the British, and demand that a new king be elected by the people. The religious chief also declares King Hussein has forfeited the throne.

Stirred by rumors of plots to assassinate Turkish officials, including Ismet Pasha, a proclamation was issued tonight warning Armenians that if a single Turkish official is assassinated it wil lbe impossible to restrain the anti-Armenian rage among the Moslem people.

**Tchitcherin in Lausanne.**

[Chicago Tribune Foreign News Service.]

LAUSANNE, Dec. 1.—With his handsome red Van Dyke beard in need of trimming, his astrakhan lined coat dusty and wrinkled, and clutching a diplomatic satchel filled fat with formulas for the solution of the near east problems, Georges Tchitcherin, Russian foreign minister, arrived at Lausanne tonight.

A big crowd of local communists and sightseers jamming the station was held back by 200 policemen to prevent a demonstration as the foreign minister stepped from the train.

The authorities are fearful of an outbreak on Sunday, when Switzerland votes on a "bolshevik inspired" project for a capital levy affecting every Swiss holding more than 80,000 francs ($16,000).

## SPEAKS RIGHT OUT IN BEHALF OF LOWLY ONION

The onion as a "flu" preventive and a home disinfectant was discussed by Harry Levy at a meeting of the National Onion association yesterday in the Hotel Sherman.

"An onion cut in halves and these halves placed at either end of one's house will destroy germs," Mr. Levy said. "One-half is not enough. A second half will absorb the foul air and germs that the other half stirs, and the process between the two reverses."

Chicago Daily Tribune.
THE WORLD'S GREATEST NEWSPAPER
Vol. LXXXI. Saturday, Dec. 2. No. 288.

Published daily at No. 7 South Dearborn street, Chicago, Illinois.

Mail subscriptions — Price, except Postal zones 5, 6, 7, and 8—Daily with Sunday, one year, $15.00.

MAIL SUBSCRIPTION PRICE.
Zones 1 to 4 inclusive—Daily—$7.50 per year
Zones 5 to 8 inclusive—Daily $15 per year

Entered as second class matter, June 3, 1908, at the postoffice at Chicago, Illinois, under act of March 3, 1879.

## THREAT OF DISASTER

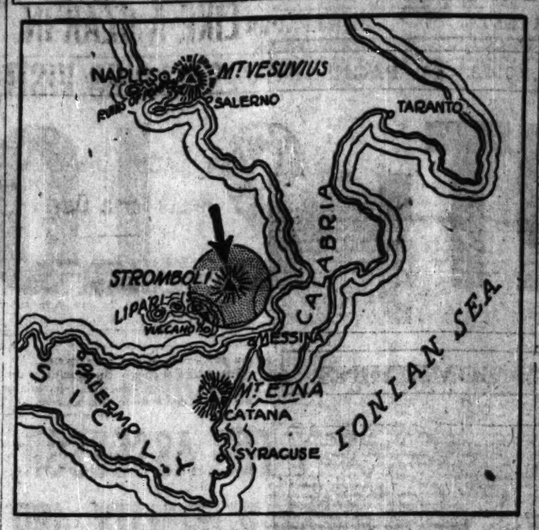


LONDON, Dec. 1.—[By the Associated Press.]—The volcano of Stromboli, on the island of that name, off the coast of Sicily, is in violent eruption, says a dispatch to the Central News from Rome today.

The volcano began its violent eruptions Wednesday. Heavy explosions and earth shocks occurred, breaking all the windows on the island, the whole surface of which was littered with ashes, while lava from the crater flowed down into the sea. Broken pieces of rock were hurled 1,000 yards upward. The sky all around the island is clouded with smoke from the eruption.

## AMERICANS LEAD ROYAL TURKS IN 'BATTLE FOR OIL

### Untermyers Seeking Fields at Lausanne.

New York, Dec. 1.—[Special.]—Alvin Untermyer, son of Samuel Untermyer, sails tomorrow for Europe to press before the Lausanne conference the claims of twenty-two Turkish princes and princesses for Mesopotamian or Iraq oil fields, alleged to be worth more than a billion dollars.

Mr. Untermyer will represent his father and other American and British citizens who are financing eighteen of the twenty-two heirs of the late Sultan Abdul Hamid.

**Claim to Fields.**

Their claim is that most of the oil fields now the object of world diplomacy are owned by them in fee simple by inheritance from Sultan Abdul Hamid, who died in 1915. They say the sultan bought the property from his personal estate, paid taxes on it to the Turkish government, and was the personal owner with a title as good as any person could have for real property.

Hamid was deposed and driven out of power by the Young Turks, but this, it is alleged, did not impair his title to the property nor the right of his heirs to inherit it.

Maj. Bennett, who is mentioned in dispatches from Lausanne, is the representative of eighteen of the Turkish heirs. Samuel Untermyer, on his recent trip abroad, became interested, it was learned today, with Maj. Bennett in the affairs of the Turkish heirs.

**Provide Heirs With Money.**

Arrangements were made to provide the capital which was necessary to provide immediate income for some of the heirs, to pay the taxes on their property and to defray the legal expenses in connection with their property.

The chief legal expenses are incurred in fighting the efforts of the Standard Oil company and other oil companied to capture rights in these properties and to make good the title of the heirs against claims put forward by English and other interests.

The oil fields owned by the former sultan and claimed by his heirs are alleged to contain more oil than all the fields in America and Mexico, also that the thing at stake is not merely the fortune of individuals, but to some extent the future of nations.

**Denies De Kay Story.**

Washington, D. C., Dec. 1.—[Special.]—The state department today authorized the announcement that it had not asked the Swiss government for the extradition of John W. De Kay on a charge of embezzlement alleged in connection with the affairs of a bank in Providence, R. I.

**DE KAY QUITS LAUSANNE.**

[Chicago Tribune Foreign News Service.]

LAUSANNE, Dec. 1.—John W. De Kay, the promoter, former resident of Waukegan, Ill., left Lausanne last night. It is reported that he is going to Lucerne. The reason for his departure is not to cause any prejudice of the oil interests in Asia Minor which he represented until his situation in America is cleared up. Maj. Bennett, secretary to Mr. De Kay, announced that Will Hays, former postmaster general, and Alvin Untermyer, lawyer, are sailing from New York tomorrow on the Majestic and are coming here to push the claim of Mr. De Kay's syndicate of its rights in the Mosul fields. Mr. De Kay's leases have been obtained fro mseven Turkish princes and six princesses who have royal blood rights in Mosul.

## 4 YRS. IN HOG PEN; BOY HELD AS TEST OF MIND IS MADE

Specialists, teachers and investigators yesterday were called before Immigration Inspector Schubert here to tell what they knew of the case of Nuchem Weinhoff, 1523 Clifton Park avenue, 14 year old Russian boy.

Under questioning of Attorney Benjamin P. Epstein it was developed that the boy became lost during the evacuation of Kovno, Russia, at the outbreak of the war, and was forced to sleep with hogs and eat black bread for four years. He was found by a priest and returned to his parents.

As a result of malnutrition and beatings the boy is underdeveloped. The hearing is to determine whether he should be deported as feeble minded.

# COLLEGE HEAD HITS SCHOOLING FOR 'CASH VALUE'

## To Make a Living Not Ideal, Educator Says.

"The seeking of truth is greater than the acquisition of knowledge and, second only in importance to this, is the putting of the wisdom you have acquired at the service of your country."

This was the message for the promotion of peace which Sir Arthur W. Currie, a commander of the British expeditionary forces, brought to Chicago last night. As the principal of McGill university at Toronto, he was the guest of honor at a banquet given by the McGill University Alumni association of Chicago at the University club.

**Denounces "Decorative" Learning.**

Finishing schools where girls are sent to acquire education for "decorative purposes" and academies where young men are sent to obtain learning for its "cash values" were denounced by the soldier-educator as "despicable."

"There is one ideal of education," he said, "which teaches men how to make a living rather than how to make a life. But the best ideal is the creative ideal, the ideal which builds character and leads to civic usefulness.

"As to the foices for the promotion of peace, I haven't much faith in these mothers' societies to prevent war. War is caused by three things—the growth of a national spirit, jealousy over trade, and development of the yellow race. There is no great international court, and that is what we need."

**Students War Preventers, Scott Says.**

Walter Dill Scott, president of Northwestern university, in an address advocated the interchange of students between the nations.

"When these students return to their native lands," he said, "they come back as ambassadors of peace. If we have students in our colleges from every part of the world we are safer than if we had a man-of-war in every harbor."

An ideal of right living is a greater fruit of education than efficiency, said Dr. Harry Pratt Judson, president of the University of Chicago.

"Of more importance to the student than making a living is the knowledge of what to do with it when he has made it," he said.

Samuel Insull, president of the Commonwealth Edison company, made a plea for a closer alliance between universities and the business world.

"No amount of education will supply common sense, sound judgment, and character," he said.

**Selective Tests Called Fads.**

Dr. David Kinley, president of the University of Illinois, defended the democratic idea in education against those insisting on education of the best and not the most.

"I do not believe," he said, "that we are yet at a stage of knowledge where we can assuredly say that the so-called laws of heredity determine who shall or shall not be useful and eminent or that the wisdom of experience may be set aside by the new-fangled fad of what are called psychological tests and theories for vocational guidance."

**HELD ON SERIOUS CHARGE.**

Daniel Fried, 36 years old, a barber, 2912 Ellis avenue, was held to the jury in bonds of $6,000 yesterday by Judge Eller on a charge of attempted rape.

## CHICAGO AIR HERO DIES; LEAVES WIDOW AND TWIN BABIES

LIEUT. ANDERSON.

Lieut. Morse A. Anderson, one of the heroes of the 88th (Bucking Broncho) air squadron and a veteran of three big offensives—St. Mihiel, Meuse, Argonne, and Chateau Thierry—will be buried today with military honors in Rosehill cemetery. His death resulted from tuberculosis developing from being gassed. His widow and two little sons (twins) live at 3844 Clarendon avenue.

Lieut. Anderson entered the service shortly after the outbreak of the war and was sent to Tours, where he qualified as a military aviator. After the signing of the armistice he was one of the first American aviators to cross the Rhine with the army of occupation.

Discharged at Camp Grant in August, 1919, he returned to Chicago and married. He was in Texas for some time later in the oil business. Aside from his own family, Lieut. Anderson is survived by a father, a brother, and a sister. Numerous aviators who served with him in France and Germany will attend the funeral services in the cemetery chapel at 3 p. m. today.

## U. S. SEEKS NEW INDICTMENTS FOR MAGER AND PALS

Federal officials made it known last night that new indictments probably will be voted today or Monday against Harry W. Mager, former collector of internal revenue; Benjamin Mitchell, thirty years a member of the Illinois legislature; Thomas C. O'Brien, former chief field agent under Mager, and August Bruchman, all of whom were charged with violation of liquor laws until Judge Wilkerson threw their cases out of court yesterday.

The jurist's action followed an attack on the indictments made by Attorney Benjamin P. Epstein, representing Mager, and Henry W. Freeman, who appeared for Mitchell. Six counts against each of the men were dismissed when Judge Wilkerson sustained the demurrers presented a week ago. Contentions of the attorneys were based upon technical flaws in the true bills.

According to government agents, the action of the court is not considered adverse to the prosecution's case, inasmuch as Felix Rachbauer, who was to have been principal witness for the government, has died since the indictments were voted. Since the slaying of Rachbauer by a woman at his roadhouse several months ago, the government has felt a need for shifting of its offense, it is said.

Charles Kremp, former owner of The Bridge roadhouse, and C. G. Huff, proprietor of Lincoln tavern, were named in the original indictmnts with Rachbauer as individuals involved in specific charges of extortion.

# WAITER ADMITS HE LED RAIDERS IN CLUB AFFRAY

## Denies Fatal Shooting; Fight for Concession.

Identified by five witnesses, Emile Franke, a waiter, broke down in South Clark street station last night and admitted, according to the police, that he led the gang that shortly after midnight yesterday morning invaded the Walters' club, 500 South State street, fatally wounded Fred Ragen, and seriously wounded Sergt. Archie Cooper.

Franke admitted shooting Cooper, but asserted it was done accidentally when the police officer tried to take his revolver away from him. He denied shooting Ragen.

**Franke Beaten in Fist Fight.**

From the twenty-eight witnesses held pending the Ragen inquest, which is to be conducted at 1 o'clock today at St. Luke's hospital, the detectives claim they learned Franke was beaten in a fist fight about three weeks ago by Ragen and at that time said he would "get him."

This fight arose over efforts on the part of a faction to which Franke belonged to get control of the cards and bar concessions at the club.

Franke said there were twenty men in the raiding party and he gave their names. George Roberts and J. G. Jarnett, now being sought by the police, were said to have been leaders in an effort to take the concessions away from Ragen. Members of the club, about two weeks ago, voted to give the concessions to Roberts and Jarnett, but Ragen and Herbert Gould said the election was fraudulent and another was called at which Ragen and Gould won.

**Ragen Warned of Attack.**

It was during the interval between the elections, the officers said, that Ragen and Franke fought. Soon after the second balloting, Ragen received a telephone message from Franke: "We are coming over at midnight, Nov. 30, to take the concessions."

"If you take anything," replied Ragen, "it will be over my dead body."

Thursday night Ragen appealed to Lieut. Larkin and Sergt. Mullen of the South Clark street station for a guard and Sergt. Cooper was assigned. Cooper had no opportunity to draw his revolver, but was shot when he attacked Franke with his hands. Ragen had run behind the bar and was shot down there. In a dying statement, he accused Franke.

Patrolman Vaughn arrested Franke and two others in an alley as they were fleeing. Franke's two companions were held as witnesses.

**OCEAN STEAMSHIP MOVEMENTS.**

| Arrived. | Port. |
|---|---|
| AQUITANIA | New York |
| MAJESTIC | Southampton |
| VOLENDAM | Boulogne |
| **Sailed.** | **Port.** |
| CHINA | Shanghai |
| PRESIDENT McKINLEY | Hongkong |

In a Rogers Peet suit your mind's at rest—you know your outfit's right!

Fabrics, fit, tailoring—of the best, and always a comforting assurance that "it's up to us" should anything go wrong—money back!

Prices that win, too.

We encourage comparison.

Warmer underwear. Shirts, neckwear, socks. All-leather shoes.

ANDERSON & BROTHER
Rogers Peet Clothes
Michigan Boulevard
(at Washington St.)

Zymole Trokeys
FOR HUSKY THROAT
have been relieving coughs and other throat irritations for over 20 years—
Let them help you today
AT ALL DRUGGISTS
FREDERICK STEARNS & CO.
Detroit, Michigan

The Sunday Tribune has 50,000 more circulation in Chicago suburbs than any other paper morning, evening or

Always sold from Dainty Ribboned Baskets

Fannie May
Home made Candies

THE high quality of Fannie May's Homemade Candies and their very reasonable price have resulted in a popularity that has reached an almost incredible height.

A box today will be unusually welcome at home tonight.

They're fresh today—and every day

Seventy cents a pound

ought to be $1.50

There's a Fannie May Candy Shop Near You

414 S. Wabash Ave. Opp. Auditorium Bldg.
30 W. Randolph St. Bet. State and Dearborn
71 East Adams Street Near Michigan Blvd.
29 E. Jackson Blvd. Bet. State and Wabash
32 W. Monroe Street Bet. State and Dearborn
1010 Wilson Avenue Just West of Sheridan
11 N. La Salle Street Opp. Hotel La Salle
115 W. Jackson Blvd. Western Union Bldg.
433 Main Street, Peoria, Ill.

Open evenings till 11 p. m.
Sundays, 1 to 9 p. m.

AGAIN at the COLLEGE Inn

ALL YOU CAN EAT for LUNCH FOR $1.00
11:30 a.m. to 2:30 p.m. Every Day

The fame of College Inn cookery is nation-wide.

Here is the most unique offer ever made. Order any dish, or dishes, on the menu. As much as you want, and as many dishes as you want. Eat *all you can*. And the bill will be only $1.00.

Try a College Inn Luncheon before the matinee.

COLLEGE INN
The HOTEL Sherman
Clark and Randolph

The BEST FOOD in CHICAGO!

HENRY C. LYTTON & SONS

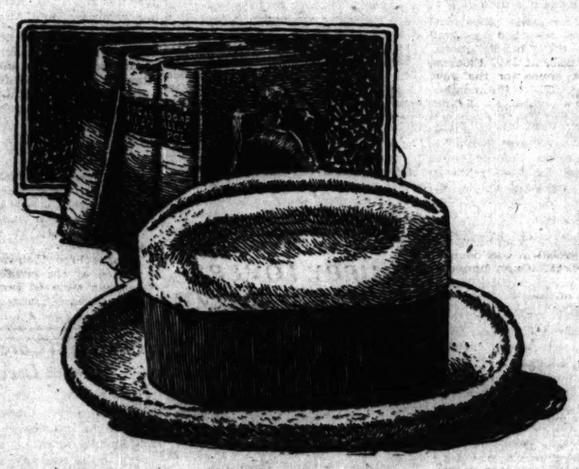

Fine Velours and Beavers

Stetson, Dunlap, and Crofut-Knapp have developed some exceptionally smart styles for us in these rich velours and beavers. Also included in our showing are the choicest imported qualities, as well as our own Lytton Specials.

Velours, $8 to $18 Beavers, $6 to $15

THE HUB
Henry C. Lytton & Sons
STATE at JACKSON—on the Northeast Corner

a Rogers Peet suit your
's at rest—you know
outfit's right!
brics, fit, tailoring—all
e best, and always the
forting assurance that
up to us" should some-
go wrong—money
!
ices that win, too.
e encourage compari-

armer underwear.
irts, neckwear, woo
s. All-leather shoes.
ERSON & BROTHERS
Rogers Peet Clothes
chigan Boulevard
(at Washington St.)

Zymole Trokeys
OR HUSKY THROATS
have been relieving
coughs and other
throat irritations
for over 20 years—
Let them help you today
AT ALL DRUGGISTS
FREDERICK STEARNS & CO.
Established 1855
Detroit, Michigan

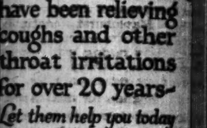

Sunday Tribune has 90,00
circulation in Chicago an
hs than any other paper
ning, evening or Sunday

Ribboned

of Fannie
ade Can-
y reason-
ulted in a
s reached
e height.
unusual-
e tonight.
d every day
ents
nd
50
ay Candy
ou
Randolph St.
tate and Dearborn
Jackson Blvd.
late and Wabash.
Wilson Avenue
West of Sheridan
Jackson Blvd.
ern Union Bldg.
ia, Ill.


# SKIPPER AND TEN ME AS LAKE SHIP SINKS IN GALE

## Nine Rescued by Coast Guards on Superior.

Houghton, Mich., Dec. 1.—Capt. George N. Menard and ten members of the crew of the Canadian steamer Maplehurst lost their lives early this morning when the vessel went ashore at the upper or canal entrance to the Keweenaw waterway. Nine others were heroically saved by Capt. Charles A. Tucker and the members of the crew of the coast guard station at the canal.

Not a life would have been lost, Capt. Tucker declared, if the men on the doomed steamer had acted promptly and jumped when he told them to as the coast guard power boat when it first brought it alongside the Maplehurst.

**Ten Men Jump.**

Five times Capt. Tucker laid his frail craft alongside the Maplehurst, and every man aboard had a chance to get off. Ten jumped, out of the twenty on board. First Mate Henry J. Smith missed the life boat and went to his death in the lake. The nine others who jumped were saved, while the ten who remained on the Maplehurst perished.

The Maplehurst, one of the fleet of the Canadian Steamship company of the province of Quebec, was bound from Lorain, O., to Fort William with 1,200 tons of coal. The vessel ran into a raging storm Thursday while out on the lake and Capt. Menard, fearing that the storm was increasing, decided to enter Copper Harbor.

Capt. Menard, who was 29 years old, then decided that there was not enough water in Copper Harbor to allow him to enter, and he turned down the shore, intending to enter the canal, but the storm increased so rapidly that he feared to enter.

The Maplehurst continued west three or four miles off shore, while the storm was raging with increased violence. The velocity of the wind was over sixty miles an hour.

**Signals for Assistance.**

About 1 o'clock in the morning the pilot and wheelhouse on the vessel began to break up from the hard pounding it was receiving, and Capt. Menard fired flares.

Seeing these signals, Capt. Tucker ordered the lifeboat manned. It took half an hour for the coast guard cutter to reach the Maplehurst, which was then about two miles off shore and one mile west of the canal. The steamer was still under her own power when Capt. Tucker and his men reached her.

**Stays with His Ship.**

Capt. Menard, the survivors said, told his men to jump if they wanted to, but said he was going to stay by the ship. The tenth time Capt. Tucker neared the Maplehurst the lights on the steamer suddenly went out and when he turned he could no longer locate the vessel in the darkness. Tucker took the shelter, his own craft being in imminent danger of being dashed to pieces.

The Maplehurst evidently foundered in a few minutes. She is now in about 1,000 feet from shore. One body, that of First Mate Smith, was washed ashore.

**Many Boats Out in Gale.**

Detroit, Mich., Dec. 1.—The storm ravaging Lake Superior today and the severe weather approaching the lower lake region will find more than 150 vessels north of Detroit, eighty-eight steamers having passed here, upbound, since Monday. Reports reaching here tonight indicated a large number of vessels were in sheltered harbors awaiting more favorable weather.

Only one vessel had been reported in difficulties south of the St. Mary's canal. The steamer G. B. Leonard grounded in Mud lake during the day, while battling the gale.

**17 Boats Leave Duluth.**

Duluth, Minn., Dec. 1.—Seventeen freighters, most of them two days behind schedule, due to the severe gales, left the local harbor for lower lake ports today.

## DEMOCRATS HOPE TO GET CORONER OUT OF DEADLOCK

Since the eight Republican members of the new county board have failed to agree on a candidate to succeed Peter M. Hoffman as coroner when he becomes sheriff next week, the seven Democratic commissioners see a chance for one of their party to get the vacancy.

This was disclosed yesterday following a Democratic conference wherein it was agreed that the seven commissioners will unite solidly behind the choice of the organization leaders for the coroner's post. The names of Ald. James B. Bowler and James M. Dailey, recently Hoffman's opponent in the race for sheriff, were discussed.

It would be necessary for a Democratic candidate to get at least one Republican vote. Careful inquiry is said to have been made concerning this point. One suggestion was that Robert W. McKinley, a retiring Democrat, might be more likely to get Republican support than either Bowler or Dailey.

## $41,000 for Loss of Hand Awarded to Brakeman

Forty-one thousand dollars for the loss of a hand was awarded yesterday in Clinton F. Anderson, 5426 Blackstone avenue, by a jury which heard the suit against the Pere Marquette railroad. Anderson, 42 years old, and the father of eleven children, was thrown from a freight car in Lansing, Mich., while employed by the railroad as a brakeman.

## Life of Solitude Forces Woman to Commit Suicide

Forced to live alone, though she had four sons, Mrs. Fannie Bowman, 65 years old, 4723 North Winchester avenue, succumbed over her solitude until Thursday she decided that death was more pleasant than life. She committed suicide by inhaling gas from an illuminating jet.

**HAS KILLED BY TRAIN.**

Mrs. J. Flynn, 55 years old, 7941 South Ada, was instantly killed Thursday when struck by a Baltimore and Ohio train.

# INTERNATIONAL STOCK EXPOSITION OPENS TODAY

*Miss Henriette Wilhelm of 6223 South Green street, with Lady Domino, shorthorn Hereford cow owned by Ken-Caryl ranch at Littleton, Colo.*

*Miss Eva Stack (left) and Miss Bessie Allen with Robert Taylor, Rambouillet ram owned by Robert Taylor, Ovino, Neb., which took first prize at Lincoln, Neb., stock show.* [TRIBUNE Photo.]

## KINGS OF RANGE PUT ON DISPLAY AT STOCK SHOW

### 10,000 in Exhibit to Decide Champion.

BY FRANK RIDGWAY.

Ten thousand farm and range animals settled down in beds of straw in their stalls and pens at the International amphitheater last night to take their final rest before the live stock show opened this morning at the Union stockyards. Cattle, hogs, sheep, and horses, light and heavy, came into the show grounds from all parts of the country, and practically all entries were in place at sundown yesterday. With them came stockmen and show visitors from many states and from several foreign countries.

All the scenery and actors are on the ground for the biggest stock show ever held in this or any other country, this estimate being from old timers who have seen twenty-two other International Live Stock expositions. Leading business men in Chicago and in other cities as well as stockmen have taken an unusual interest in the show. They believe it will be far reaching in its influence, particularly in guiding young stock breeders and farmers.

**Boys and Girls Fly Colors.**

With that spirit back of the exhibition, the young farm boys and girls will fly their colors today and the older exhibitors will step aside. Amateur stock judges, both boys and girls, will be in the arena competing for honors. Stock judging teams from colleges and universities in Canada and the United States will be pitted today for the highest honor in judging.

Canadian exhibitors are taking a growing interest in the show, gradually adding more and more exhibits each year. Today Dominion farmers are well represented in all departments with four classes of live stock and several hay and grain show entries.

**On Ground to Pick Champion.**

Stockmen from England, Uruguay, and Mexico arrived yesterday. J. M. Strickland of Bainesse, Catterick, Yorkshire, England, is here inspecting entries and will select the grand champion of beef stock early next week.

### HORSES IN NIGHT SHOW

Scores of jumpers, saddle and harness horses worked out in the International amphitheater oval yesterday, limbering up for the nightly horse show to be held in connection with the International Live Stock exposition, which opened this morning.

The punch and pep each evening will be furnished when the polo teams race into the ring in elimination contests. The 6th army corps team was entered last night by Gen. George V. H. Mosely, commandant of the station at Fort Sheridan. Others entered are the North Shore Polo club, Chicago polo team, and the Fort Sheridan army team.

## CHICAGO GIRL, 17, GIVEN CARNEGIE BRAVERY MEDAL

A Carnegie medal for bravery is the reward of Miss Mary Buhner of Chicago, 17 year old heroine of a battle with a barracuda, the "tiger of the sea," for trying to save the life of a friend, Miss Dorothy McClatchie, 18, of St. Petersburg, Fla., last June. She has written friends here of her recent notification of the award by the Carnegie hero fund.

The girls, members of the St. Petersburg High school swimming team, were swimming far out in Tampa bay, when Miss McClatchie was attacked by the huge fish. It darted at her several times before Miss Buhner reached her side and managed to frighten it away.

Miss McClatchie, bitten twice on the leg, was unconscious, but her friend tried to get her to the shore. Boats came to help them, but Miss McClatchie died on the way to a hospital.

The application for the medal was forwarded by Richard Dale Hobb, manager of the public relations department of the Swift Packing company.

## Mrs. Alice Dudgeon Guilty of Slaying Son-in-Law

White Cloud, Mich., Dec. 1.—Mrs. Alice Dudgeon was convicted in Circuit court here tonight on a charge of having murdered her son-in-law, Romie Hodell. She is to be sentenced by Judge Joseph Barton on Dec. 11, along with her daughter, Meda Hodell, who was convicted three weeks ago of slaying her father-in-law, David Hodell.

**LEAVES $2,000; NO WILL.**

Said to have left $2,000, for which no will has yet been found, William Muer, 68 years old, died suddenly from heart disease yesterday at his home at 947 West North avenue.

## 22,500 MORE HOMES SINCE JAN. 1, AND COLD FAILS TO STOP PACE

Despite the nearness of winter, which ordinarily ties up construction work, there has been no halt in the issuance of building permits, and there is every evidence that this year's construction work will pass any other year in the city's history.

The monthly report of Charles Bostrom, commissioner of buildings, shows that permits for 394 apartment buildings and 483 residences were issued in November, as against 290 apartments and 561 residences in October. In November, 1921, only 191 apartment building permits and 338 residence permits were issued.

When all the residence structures for which permits have been issued since Jan. 1 are completed, homes for 22,596 more families will be provided.

CHARLES BOSTROM [Gibson, Sykes & Fowler Photo.]

## MIX LOVE, CRIME, IN FUR ROBBERIES, DETECTIVE FINDS

It was an adventure story and a thriller—crime, romance, even a love angle—which Lieut. William Schoemaker unfolded yesterday at the detective bureau when he questioned four men and two women arrested here as members of what is said to be one of the most successful fur and jewel robbery bands caught in the history of the police department.

Those under arrest here are William Kramer, alias "Lefty Bill"; Julia Hartnett, said to be his common law wife; Roy Heffermann, alias Conway, alias Donaldson; Hugh Dunn, Lillian Goodwin, said to be Dunn's common law wife, and Otto Christianson. A seventh, Henry Cherry, is held in Pittsburgh. All the men were found to have penitentiary records. The Hartnett woman was described by Lieut. Schoemaker as the "bandit queen." Living with Kramer at 3817 Flournoy street, she kept house for the members of the band. There the members met to plan new ventures. Kramer and Heffermann and Frank Blast, who was killed during a fur robbery, were said to be the daring members who did the difficult work.

Dunn, police records show, is wanted in connection with the murder in October, 1920, of Police Sergeant Edward Marpool. He will be questioned today regarding the killing.

The love touch was brought into the case as Lillian Goodwin was being led away for the night. Dunn jumped to his feet.

"Let her go," he said. "If any one's guilty I am, not she. Let her go back to look after the home." Dunn then revealed that the two were living together on trial, and said he intended to marry her after they get out of their difficulties. In their home at 1818 Ogden avenue the police found furs which they said were part of $20,000 worth stolen from Nathan Teitelbaum, 3717 West Roosevelt road, the robbery in which Blast was killed.

## LETTER CHARGES RESORTS PERIL U. C. STUDENTS

University of Chicago officials are accused of tolerating the operation of resorts of questionable character within a few blocks of the Midway campus, in a letter, supposedly written by a co-ed, and printed yesterday in the Daily Maroon.

"Students' morals when soaked in illicit liquor and then subjected to the demoralizing influence of wild music and entertainment of questionable character, are certain to become shrunken and warped," the writer asserts. "The collegiate man or woman is at the age when novelties appeal and sensation tempts; while south side resorts, open all night, flaunt their luring advertisements before students, their entertainments are bound to be well attended."

Blame for this condition is placed on university officials because "through inexcusable reticence they shut out the facts with blinking eyes and decline to take any action."

## Central Mixes Numbers; Lawyer Sues and Collects

Minneapolis, Minn., Dec. 1.—[Special.]—George S. Griggs, attorney, was awarded $1,000 by a jury in District court here today for delays to his business due to wrong numbers given him by operators of the Northwestern Bell Telephone company.

## ALLIES PENALIZE BAVARIAN TOWNS $125,000 APIECE

### For Attacks on Control Officers.

BY RAYMOND FENDRICK.

[Chicago Tribune Foreign News Service.]

[Copyright: 1922: By The Chicago Tribune.]

PARIS, Dec. 1.—The allied governments today imposed fines of $125,000 each on the two Bavarian towns Passau and Ingolstadt for recent attacks on French and British military control officers.

The outstanding importance of this drastic action on the part of France, Great Britain, Belgium, and Italy, acting through the council of ambassadors, is not their threat to go into the Palatinate and take this amount from Bavarian state resources there on Dec. 10, if the fines are not paid or apologies made by the Bavarian premier, but the fact that France and Great Britain are pulling together for the first time in two or three years.

The state forests throughout the Palatinate and the vast chemical works at Ludwigshafen form the two principal sources of revenue in Palatinate that can be levied on.

**Teeth in Communique.**

The important part of the communique follows:

Two towns, Passau and Ingolstadt, must each pay a fine of 500,000 gold marks.

"In case the payment is not made, or only partly made, by Dec. 10, the allies will make a levy of 1,000,000 gold marks on whatever part is still unpaid from the resources the Bavarian government withdraws from the Palatinate."

The allies chose the Palatinate as the place to take financial sanctions because it adjoins the French frontier, while Passau and Ingolstadt are in the interior of Bavaria.

**In French Zone.**

The Palatinate is within the French occupied area so the sanctions are not likely to involve further troop movements.

The reason for the allied action is because of attacks made on allied officers searching for hidden munitions in German towns.

For more than a year, however, there have been glaring instances where allied control officers have been beaten up in different parts of Germany, but the Lloyd George government refused to support the French in taking drastic action and France has hesitated to act alone.

When the council of ambassadors met yesterday Lord Hardings warmly supported the French demand for severe penalties, squarely reversing the attitude up to date. Ambassador Herrick was just an observer at the meeting.

## "PUPPY LOVERS" IN HIGH SCHOOL BOX CAR ELOPERS

Two Benton Harbor high school pupils, 14 years old, eloped to Chicago last night to get married. They didn't have a cent when they started and came in a box car, according to the story they told the police.

They were picked up by Policeman John Henry early today wandering in a freight yards in Englewood. They gave their names as John Horndas, 735 Columbus avenue, and Louise Stewart, 237 Brunson avenue, Benton Harbor. They said they went to school as usual yesterday and on arriving there decided to elope. They intended to get married and John expected to get a job. They were taken to the Juvenile Detention home.


## HIDE THE BRAN IN A LUXURY

Clear bran is tasteless. Everybody needs it, yet few will continue.

In Pettijohn's the bran is hidden in luscious flakes of wheat. In a special soft wheat, the most flavory wheat that grows.

You never tasted a cereal more delicious. In countless homes it has become the favorite morning dainty. Yet every dainty flake conceals 25% of bran.

Here we combine in a luxury dish two great food essentials—whole wheat and bran. You'll be glad to know it. Try it tomorrow.

Pettijohn's
Rolled Wheat—25% Bran


## DRYS ARE OPPOSED TO SCIENTIFIC STUDY OF LIQUOR PROBLEM

Washington, D. C., Dec. 1.—[Special.]—Representatives of the Anti-Saloon league and prohibition workers of the forty-eight states and the District of Columbia of the United States, by unanimous vote at a conference here today, decided to oppose any resolution in congress to appoint a scientific commission for the purpose of securing an amendment to the national prohibition act.

"We believe this movement for a so-called scientific commission, initiated by wet interests many months ago, is not designed to work out a solution of the law enforcement problem, but on the other hand to confuse the issue, break down law enforcement, and ultimately to secure the repeal of the eighteenth amendment," the conference declared in a statement made public. "No scientific commission can determine accurately what is intoxicating liquor for a group of 100,000,000 people. Alcoholic liquors affect people differently, according to age, temperament, tolerance to use, and many other conditions. Consequently no accurate conclusion could be reached with reference to this question."

## ECONOMY FOR COUNTY BOARD, RYAN'S LAST WORD

Application of civil service regulations to all state employés, revision of the state code to make wife and child abandonment a criminal offense, and strict economy in county expenses are recommended in the annual report of President Daniel Ryan of the county board presented at its final meeting yesterday afternoon.

The new board, including President Elect Anton J. Cermak, will be inaugurated on Monday.

"We have borrowed $9,175,000 or the entire 75 per cent permissible in anticipation of the taxes spread in 1922, which will be collected in the coming year," President Ryan declared. "The only suggestion which we can pass to the succeeding board is that the rule of economy be rigidly followed in every phase of administration."

President Ryan suggested that the state be urged to enlarge its institutions for the care of feeble-minded persons at Dixon and Lincoln, asserting that the county is now forced to maintain dozens of such defectives in the Oak Forest infirmary.

In 1922, according to the report, the county extended relief to more than 200,000 persons, disbursed $650,000 in mothers' pensions, $50,000 to blind pensioners, and maintained 1,785 mothers and children in summer outings at Camp Reinberg in the Deer Grove forest preserve.

Forty-three thousand persons were treated at the county hospital, 5,250 patients received care at the psychopathic hospital, and contracts were let for the construction of eighty-three miles of concrete roads.

## TIGER GUARDED LIKE A CZAR IN ST. LOUIS VISIT

### "Bug" Letters the Cause; Rests for a Day.

*(Pictures on back page.)*

St. Louis, Mo., Dec. 1.—[By the Associated Press.]—St. Louis was gayly decked out in French and American flags tonight to do honor to Georges Clemenceau, Tiger of France, who arrived here this morning on his good will for France tour of America.

For miles through the business section, where he will ride in a parade in the morning prior to his address at 2 o'clock in the Odeon, every trolley wire support had been draped from sidewalk to sidewalk with red, white, and blue of the two republics he hopes to weld closer.

**House Carefully Guarded.**

But Clemenceau, resting at the country home of Joseph Pulitzer, publisher of the St. Louis Post Dispatch, was under heavy guard. Blue coated policemen, with riot guns on their shoulders, walked post about the house. Inside two plain clothes men kept vigil.

Chief of Police O'Brien insisted the precautions were merely the usual ones. He declared he did not even know of four letters threatening the Tiger, which have been received by Mayor Kiel. The almost secretive manner in which Clemenceau was escorted from his train to the Pulitzer home also had no significance, the chief said. It was merely planned so as to relieve the aged war premier of the strain of a big reception.

Elaborate police arrangements are being made for tomorrow's parade.

**Spends Day Resting.**

Clemenceau spent almost the entire day in the Pulitzer home. Mr. and Mrs. Pulitzer took him for a two hour ride along the Mississippi river.

"I see the Father of Waters is still there," was his comment. This diversion and a little walk about the Pulitzer estate were his only activities.

The Tiger's defense of black troops in the war in connection with his controversy with Senator Hitchcock about their presence on the Rhine brought a reaction this afternoon that pleased him greatly. Not long after his arrival delegates of the colored citizens' committee of St. Louis called at the Pulitzer home and left him a huge bouquet of American Beauty roses. The card read:

"In honor and esteem of your life of service to your own people and for your noble sentiment fearlessly expressed as to the meritorious service rendered by Negro troops.

"Vive la France!"

**"Negroes to Fight for France."**

A letter accompanying the flowers said:

"We feel safe in saying to magnanimous France that in any future call for armed assistance against a common danger the Negroes of America will eagerly respond to save France and her splendid ideals from destruction.

"Long live France! Long live her ideals! Long live Clemenceau!"

Clemenceau spoke frequently of the ceremony at Springfield, Ill., yesterday, where he laid a wreath on the grave of Abraham Lincoln.

"It was very moving," he stated. "It took me back to the days of my youth. It was a dreadful day. I was a student in Paris then, and took part in the demonstration before the American embassy when the news arrived."

## NO NEW LIGHT SHED ON DEATH OF 'JOE' LANUS

Police seeking the trail of the assassins of "Handsome Joe" Lanus, wealthy automobile dealer, found little evidence yesterday that shed much light either on the motive or the assailant.

Mrs. Hattie Best, 2820 Montrose avenue, friend of the slain man for twenty years, told of her son's dealings with Lanus on the evening of the murder. The youth, Charles, 18 years old, had gone to the garage to demand that Lanus return $100 paid on an unsatisfactory car, she said. But when Lanus promised to return the money to Mrs. Best, she says, her son left the garage.

## Separate "Siamese Twins" by a Surgical Operation

New York, Dec. 1.—A successful operation separating a pair of "Siamese twins," Ruth and Sylvia Zarelsky, born Nov. 2, was reported in Brooklyn today by Dr. Phil Mininberg, a specialist in obstetrics.

## SWALLOWS POISON

MISS OLIVIA STONE.

New York, Dec. 1.—Olivia Stone, a trained nurse of Cincinnati, who last April was acquitted of the murder of Ellis Guy Kinkead, Brooklyn attorney and former corporation counsel of Cincinnati, today attempted suicide at a New York hotel by swallowing poison. She was taken to Bellevue hospital, where her condition was reported as critical.

Miss Stone was found by a hotel doctor, who was aroused by her groans. On a table was a box containing the remainder of the poison tablets. Beside it was a note addressed to a newspaper man.

An examination of Miss Stone's effects revealed that she apparently was without funds, the police reported.

## AWAY 4 HOURS, WIFE FINDS NEW FAMILY IN FLAT

### Preacher's Spouse Goes to Church, Loses Home.

Eloquence which, it is said, has moved many derelicts and men of the prisons to hit the sawdust trail to salvation, failed for Clarence Arthur "Dutch" Hedberg yesterday when Mrs. Hedberg haled him before Judge William L. Morgan in the Court of Domestic Relations on charges of non-support and of inducing a strange family to move into their flat at 1947 West Park avenue, in Mrs. Hedberg's absence.

Hedberg, a traveling evangelist, specializing in prison work and known by the sobriquet "Dutch" for his quaint humor in religion, was ordered to pay his wife $12 a week for the support of herself and their two children. He also agreed to have the strange family move out of the flat.

**Arrive During Evening Service.**

"I went to church at 7 last Sunday night," Mrs. Hedberg told the court, "and when I returned home with the children at about 11 o'clock I found a strange man and woman and their four children there and my husband gone. They were innocent in the matter. They told me my husband had permitted them to move it. They said they were Mr. and Mrs. Gordon Meacham.

"My husband told me two weeks ago he was going to leave me. He agreed to pay me $12 a week and let me keep our little flat so I could take care of the children."

"How about this?" inquired the judge of the "traveling" preacher.

**Another Flat for Meacham.**

"Why, ah—ah—I have arranged for a new flat for Mr. Meacham so that my wife may keep ours," he responded.

"Yes," said the judge, "and that $12 a week?"

"O, of course; yes, indeed," said Hedberg.

Mrs. Hedberg, who is 20, married the evangelist four years ago. Hedberg has written several songs, among them "Camouflage; or Everything That Glitters Is Not Gold, Little Girl," "Reveries," and "The Dying Miner."

## Alter Larrabee L Track; Change in Local Trains

Alterations on the Northwestern "L" structure at Larrabee street and North avenue, made necessary by the Ogden avenue extension, have caused the temporary closing of the station there to northbound local trains and later to southbound local trains. Officials estimate that it will take about six weeks to complete the work on both tracks. There will be no interruption to express service.

## GERMANY ROCKS WITH REACTION; EHRHARDT TAKEN

### Bavaria and Rhineland Bubble with Nationalism

BY LARRY RUE.

[Chicago Tribune Foreign News Service.]

[Copyright: 1922: By The Chicago Tribune.]

BERLIN, Dec. 1.—[Via Tribune Wireless.]—The arrest of Capt. Ehrhardt, leader of the Kapp putsch; more Bavarian "gray shirt" demonstrations in Munich; the breaking up of a secret meeting of a nationalist soldiers' organization ordered dissolved by Herr Severing of the Prussian government, and the union of all parties in the Rhineland "to fight French imperialism," were among the developments of the last twenty-four hours indicating the political unrest in Germany.

The arrest of Capt. Ehrhardt, who was indirectly held responsible for the assassination of Herr Erzberger and Dr. Rathenau, occurred near Munich, the center of the reactionary monarchistic movement which attempted to shelter him.

**50,000 Fascisti Meet.**

Meanwhile Herr Hitler's Fascisti are holding one of the biggest demonstrations in the history of the organization. Five massmeetings were planned, but these were increased to seven in order to accommodate the 50,000 people who are said to have participated in the demonstration.

Herr Hitler himself delivered addresses at every meeting, after which resolutions bitterly scoring the government were adopted. The resolutions condemned the "impotence of the parliamentary government," as well as deplored the revolution which overthrew the former Kaiser Wilhelm's regime.

Capt. Ehrhardt was brought to Leipzig, where he will be tried before a high court on a treason charge. Owing to a fear of action by the "gray shirts," the arrest was made with the greatest secrecy. Gen. Luttewitz, codgeniter of the Kapp putsch, who has been hiding in Munich under the alias of Herr Lorenz, has been located and is expected to be arrested shortly.

**Reactionaries Parade.**

The police broke up a meeting of the dissolved nationalist reactionary organization, but the members paraded the streets, singing "I am a Prussian, and I am remaining one."

All parties, including the Communists, are uniting in the Rhineland and Westphalia on a program for opposing "politically, economically, and ethically" French imperialism. A meeting has been called at Essen for Dec. 9 to organize a similar movement for the Ruhr district.

Strikes are continuing in the soap works of Ludwig Manchen at Mannheim. An agitator was arrested at Mannheim, but was released upon the demand of Communists who threatened the police.

**Plan New Guarantees.**

The Cuno cabinet, with the cooperation of the big industrialists, who are said to be in touch with the French industrialists, are still discussing new proposals for presentation to the forthcoming Brussels conference, as well as guarantees for France, if a moratorium is granted. A moratorium following Prime Minister Bonar Law's recommendation is regarded certain.

The mark depreciated rapidly following Premier Poincare's statement relative to plans for the seizure of the Rhineland and to occupy the Ruhr. However, the declaration of M. Lubersac, chief of the association of claimants against Germany for the devastated regions, to the effect that all the countries of Europe must forget the war and cooperate to prevent a general catastrophe, revived confidence in the mark, which rose to 7,300 for the dollar.

## Drinks Hard Cider, Falls Off Porch, Breaks Neck

After a late Thanksgiving celebration on Thursday night, at which he had been drinking hard cider, Herman Kusch, 1453 South Loomis street, fell from the second floor rear porch of his home to the concrete pavement of the alley. His neck was broken and he died on the way to the hospital.

**PUGILISTIC BROTHERS FINED.**

Herbert and Frank Schaefer, 4312 Ellis avenue, both known in pugilistic circles, were each fined $5 and costs by Judge Haas yesterday for disturbing the peace.

*Mufflers of llama wool*

THIS llama wool isn't easy to get ahold of; it comes all the way from the Peruvian mountains. It's camel's hair color, but even softer and silkier. The mufflers are

$3

Maurice L Rothschild

Money cheerfully refunded

Southwest corner Jackson and State

Chicago Minneapolis St. Paul

—old fashioned

CHOCOLATE BON-BONS CARAMELS

60c THE POUND

STORES

51 East Adams Street (Opposite Revell's)

31 W. Washington St. (Near Dearborn St.)

120 W. Jackson Blvd. (Opp. Insurance Bldg.)

1016 Wilson Ave. (Bet. Kenmore and Sheridan)

844 E. 63rd St. (East of Drexel)

3823 Broadway (Main Shop and Kitchen) (Between Grace and Sheridan)

DO you like antiques—
And curios?
Does history hold a charm for you—
And fascinate you—
When you touch some relic—
Of the days long past?
Then stop a while—
In any one of "Martha's" shops—
Quaint relics of colonial days—
At Mount Vernon—
Will make your time well spent—

*You're welcome!*

Ellis Stern
Martha Washington Candies

# WASHINGTON TO HONOR MANN AT RITES IN CAPITOL

## Harding, Supreme Court to Attend Obsequies.

[BY A STAFF CORRESPONDENT.]

Washington, D. C., Dec. 1.—[Special.]—All official Washington will attend a state funeral tomorrow of the late Representative James R. Mann of Chicago, who died of pneumonia here last night.

The funeral service will be one of the most impressive Washington has ever witnessed. It will be held in the house of representatives and will be attended by President Harding, both houses of congress, the Supreme court, the cabinet and the diplomatic corps.

Both the senate and the house, as a mark of respect to Mr. Mann, adjourned today shortly after convening without transacting business. The official announcement of Mr. Mann's death was made in the senate by Senator McKinley [Rep., Ill.] and in the house by Representative Madden [Rep., Ill.], both long time friends of the dead statesman.

**Day to Pay Tributes.**

Both eulogised him only briefly, explaining that they would ask congress to set aside a day later on for the purpose of holding fitting memorial services.

"It is needless to say that everybody in the house is shocked at the announcement of Mr. Mann's death," Mr. Madden said. "In his death the nation has lost one of its most stalwart defenders."

Mr. Madden then offered the resolution arranging for the funeral and the house immediately afterwards adjourned.

"It becomes my sad duty to announce to the senate the death of the Hon. James R. Mann of Illinois, for more than twenty-five years a member of the house of representatives and a former colleague of many of the present members of this body," Senator McKinley said.

**Respected by Friends and Foe.**

"James R. Mann moved with strength to the surest end, worked with poise to the safest point. He held an abiding faith in enduring things. He was industrious without asking that the strokes be made of record. Honest, patriotic, sincere, his adversaries could not terrify him by assault, nor friends change his fixed purposes by flattery.

"I cannot at this time attempt to detail his great service, but at a proper time I shall ask the senate to set apart a day for memorial exercises when fitting tribute may be paid his life, character and distinguished public career."

After the services in the house the body will be taken to Chicago. The funeral party will leave Washington at 4:50 o'clock tomorrow evening and arrive in Chicago Sunday afternoon.

Both houses appointed special committees to accompany the body.

The President today addressed a note of deep sympathy to Mrs. Mann.

**FUNERAL SERVICES MONDAY.**

Funeral services for Congressman Mann will be held at 2 o'clock Monday afternoon at the Hyde Park Presbyterian church, 1448 East 53d street. Dr. Ralph Marshall Davis, the pastor, will conduct the services. Other arrangements for the funeral are not yet completed.

It is agreed among political leaders that the vacancy in the Illinois delegation will be filled by nomination at the mayoralty primaries next February and election in April, but because they feel such discussion is out of place at this time they refuse to express their views concerning available candidates.

In spite of this it is understood that Morton D. Hull, Ald. Guy Guernsey, Clyde L. Day, Edwin W. Sims, and Sanitary Trustee Willis O. Nance are Republican possibilities. Among the Democrats it is understood that Adam F. Bloch, unsuccessful in the last election, and Ald. Ross Woodhull are under consideration.

# SOLICIT BIDS FOR STARVED ROCK DAMS AND LOCKS

## Waterway Project to Be Completed.

Solicitation of bids for the $3,000,000 bond issue to provide funds for the construction of the locks and dams at Starved Rock in accordance with the Illinois waterway project will begin immediately, according to an announcement made yesterday by Gov. Small at Joliet.

Accompanied by Col. C. R. Miller, director of public works and buildings; M. G. Barnes, chief waterway engineer, and W. R. Sackett, superintendent of waterways, the chief executive began an inspection tour of the entire proposed waterway route.

Sites of proposed dams at Brandon Bridge, Dresden Heights, Marseilles, and Starved Rock state park were included in yesterday's itinerary, which began at Lockport.

To date about $3,000,000 has been spent from the $20,000,000 authorized by the voters in 1908, in the construction of works at Lockport and Joliet.

"The dam at Starved Rock will develop more than 75,000 horsepower of electricity," declared Gov. Small, "and when the project is completed the five dams will develop more electric power than all the other stations in Illinois combined.

"It is estimated that when the Lake Michigan to Mississippi river waterway is completed farmers will be able to ship grain to East St. Louis or Chicago for 5 cents less a bushel than at present. The valley should be a Mecca for electrically operated industrial plants."

"I was advised today by an official of a large steel company that as soon as the waterway was completed his corporation planned the installation of a fleet of barges to operate from Chicago to the Gulf of Mexico," Col. Miller said.

# GIBSON ACCUSED OF "TAMPERING" IN DIVORCE CASE

Tampering with witnesses summoned to prove charges of intimacy with other women made against him by Mrs. Alberta Gibson, 5648 Kenmore avenue, in her suit for divorce, is alleged against James Finlay Gibson, attorney, realtor and former state senator, in an affidavit filed yesterday before Judge Hugo Friend.

Gibson, in the petition filed yesterday, is alleged to have visited the "other" women and to have been successful in persuading them not to appear at a hearing of the suit next week. Pending the disposition of the case, Judge Friend restrained Gibson from leaving the state under a ne exeat writ.

# Capt. George Augur, Circus Giant, 8 Feet 4 Inches, Dies

New York, Dec. 1.—[Special.]—Capt. George Augur, said to be the largest man in the world, died suddenly here last night. For several years he had toured the country as the giant in Ringling Brothers' circus. H was 8 feet 4 inches in his stocking feet and weghed 360 pounds.


Choice of Any DRESS in the House

$24.75

Watch Tomorrow's Paper

SAMPLE CLOAK & SUIT SHOP

4th Fl. 36 So. State St. N. AMERICAN BLDG.



TODAY

and every day until Dec. 9th

World's Most Stupendous Show

The grandest and most impressive spectacle ever offered. The world's greatest exposition of pure bred live stock—educational and interesting—more than twenty acres of exhibits, including the instructive Hay and Grain Show. See the aristocracy of the animal world—horses, cattle, sheep and swine.

Thoroughbred Entries Smash All Records

The very cream of the world's live stock—the Kings and Queens of the Animal Kingdom—to the value of millions of dollars are all here competing for prize. Judges' decisions in many cases will have more far-reaching effects than ever before upon the foundation of America's prosperity.

BRILLIANT HORSE SHOW

Every Evening at 7:45

Exciting contests between wonderful steeds—thrilling displays of horsemanship. Saddlers, jumpers, hunter—equine beauties in harness—great, powerful draft animals—little ponies that fascinate the young folks. All in keen competition for records and valuable prizes.

See the Astonishing Sheep Dog Trials

Everyone—old and young—will marvel at this exhibition. Champion Agricultural Boy and Girl trip winners give daily interesting demonstrations. See Uncle Sam's own exhibit.

Stirring pieces by famous bands, a fairyland of lights, and an avalanche of entertainment.

Don't Delay—This Wonder-Inspiring Show Ends Dec. 9

Reserved seats for HORSE SHOW on sale downtown at Thomas E. Wilson & Company, Monroe and Wabash, and at Main Entrance

INTERNATIONAL LIVE STOCK SHOW

Admission 50 Cents—No War Tax

EXPOSITION GROUNDS, Union Stock Yards

Main Entrance, 42nd to 43rd Street, on Halsted

Take any elevated train or surface car and transfer direct to Big Show

WE PLEDGE SATISFACTION OR MONEY BACK

These $50 clothes just came in—new styles—new colorings

YOU get more than just fine clothes value; you get the new mid-season styles, the new shades—the new colorings

Hart Schaffner & Marx overcoats
Silk lined or 2-trouser suits at

$50

Burberry London coats; the finest American ones
$75

Bright, cheery overcoats
Suits with 2 trousers at
$35

Maurice L Rothschild

GOOD CLOTHES

Southwest corner Jackson and State

Money cheerfully refunded

Chicago Minneapolis St Paul

# TIERNANS ADRIFT IN NIGHT AS JOHN SLIPS MIND TEST

## Sister's Writ Keys Wife to Hectic Outburst.

BY GENEVIEVE FORBES.

Hell hath no fury like a woman fighting for the man she loves, when the woman is Augusta H. Tiernan and the man is her husband, John P. Tiernan.

Mrs. Tiernan, fighting with supernatural power yesterday for the safety of the South Bend professor, succeeded in keeping him out of the Psychopathic hospital, where he was to have been held for observation, as the result of a writ issued by Judge Righeimer on charges of insanity brought by Mrs. Tiernan's sister, Mrs. Frances Pulaski, 700 Fullerton avenue.

**On Blind Hunt for John.**

"I love him more than I ever did. I'll stick by him no matter what happens. He's my husband. I want him and my children, let the rest of the world go. I'll kill anybody that takes him away from me. My God, he's not crazy; you're the crazy one," screamed the distracted Mrs. Tiernan as she pushed aside Mrs. Pulaski, fled from the home in Elmwood Park, grabbed up her three frightened children, and rushed out into the night to "go to him, wherever he is."

Prof. Tiernan left South Bend yesterday noon, having sold his home and furnishings, determined to forget the Tiernan-Poulin paternity suit, his divorce from Gussie, his marriage to Blanche Brimmer of Aredale, Ia., revocations of his divorce decree, and the defiant distressing interweaving of legal and domestic quirks into a public-private tangle that grew worse every hour.

While he was speeding to his wife, Gussie, and the children, at the Pulaski home, Mrs. Pulaski was explaining to Dr. James Whitney Hall, alienist, that her brother-in-law was crazy, that he had an egotistic complex of grandeur, was money mad, that he was unfit parent to take his wife and children away for a stage career.

**Righeimer Issues Writ.**

She later appealed to the County court, and Judge Righeimer, after verification by Dr. Hall, issued a writ committing the legal expert and author of text books and amorous epistles to the psychopathic hospital.

Deputy Sheriff Edward Skarda, who was given the commitment papers, called the simultaneous husband to the office, but the South Bend professor had gone to the Plaza hotel. Shortly before the deputy's arrival Tiernan learned of his sister-in-law's plan to have his sanity tested.

"I must get word to Gussie," pleaded the man who had twice repudiated her, only to be "forever reconciled," as he rushed to a telephone. A short conversation, his impassioned, "Will you stick with me, Gus?" her scream of anguish and a promise to come to him finished Mrs. Pulaski threw her away from the phone.

She gathered the children about her, dressed them, put on her hat and coat, and stood, tigerlike, at the door waiting the taxi her husband had promised to send."

**Gussie Creates a Scene.**

As it drove up Mrs. Pulaski entered the back door.

"You devil, you and your husband have always tried to separate my husband and me. You devil, let me go to my husband," cried Mrs. Tiernan.

The Pulaskis urged her to remain at the house over night; they blocked her way in the door; they took baby Billy from her. Stumbling blindly over a suitcase, her hat off, her screams hysterical, Mrs. Tiernan fell down the stairs fighting off her relatives.

"There's no need to go to him; it's no use; they've got him put away by now," shouted Pulaski, who a moment before had been kneeling at her feet to block her departure.

"I'll go to him if I have to go through fire. If they lock him up they lock up me and the children. O, God, let me go to him. "I'll kill you if you don't. He's my husband; these are my children. I want them."

And the half fainting woman, too weak to stand, in a sudden spurt of fearful strength snatched the baby to her breast and rushed to the cab. Two frightened, whimpering children stumbled in after her.

**Vows Love in New Volume.**

"I never loved him as I do now. Nothing can keep us apart!" she murmured incoherently as she leaned out the door. "It's all a plot. I know they want to separate us, but you can't My husband isn't crazy. He's the finest man in the world. Let them test me for sanity if they want. Just let them," and a fiendishly loyal, half crazed, clear thinking demon of devotion to her husband and hatred of all who would harm him moaned as the cab sped off in its search of Prof. John P. Tiernan.

That Mrs. Tiernan was successful in her insistent plan to get to her husband before the writ was served is indicated in that Skarda was unable to find the professor. Inquiry at the Pulaski home revealed that Mrs. Tiernan and her children had gone. Efforts to locate Tiernan or his family in the loop were futile.

**Hoped to "Start Over."**

Earlier in the day both Professor and Mrs. Tiernan declared they wanted to "get away where it is quiet and begin all over again."

Prof. Tiernan was considering an offer of a theatrical company to go to New York and take an engagement. He was also anxious to meet his brother, Judge Harry Tiernan of New York state.

"I want to go to Bronson, Mich.," Mrs. Tiernan had said several times recently. "Mother is so happy that we are reconciled and she wants us to come there and be happy."

The Tiernans had also mentioned locatin, at least temporarily, in Virginia, where the law pedagogue had an offer from an attorney. And he was known also to be considering a business proposition in Kentucky.

Law, intrigue, relatives, insanity, public opinion, the other woman, all have failed. Whatever the geographic location of John P. Tiernan and Augusta H. Tiernan, they are "together."

# LAUNCHING BATTLE AGAINST WHITE PLAGUE

*The general sale of Tuberculosis Christmas seals started yesterday morning. Seals are now on sale in fifty-five drug stores throughout the city and in various department stores. The first sale yesterday was made to Robert M. Sweitzer, county clerk, in his office in the county building. He bought 2,000 seals. The photo shows, left to right: Grace Phillips, Robert M. Sweitzer, and Marjorie Phillips.*

# LIGHTING CIGARET POSSIBLE CAUSE OF FATAL CRASH

Rescuers removing the body of Oscar Milinda, 25 years old, from beneath an automobile on the Wolf road near 31st street, yesterday found a box of matches and a cigaret clutched in his hands, as if he had been lighting it when the crash came. Milinda lived in Broadview, Ill. He was on his way to work in Aurora. Fred Zack, also of Broadview, was riding with him, but escaped unhurt.

Charles F. Miller, 2242 Cleveland avenue, who retired as president of the Bank of Commerce when it was absorbed by the First National bank, was killed yesterday when he stepped in front of an automobile driven by Charles Rechsteiner, 3016 South Wells street. Rechsteiner was not arrested.

August Schroeder, 88 years old, 4230 North Lincoln street, was seriously injured last night when he was struck by an automobile driven by Miss Agnes Carlson, 2054 Cuyler avenue.

# BRITAIN DENIES IT ONLY SCRAPS OBSOLETE SHIPS

## Gives List of Craft Broken Up.

Washington, D. C., Dec. 1.—[Special.]—In amplification of a statement made in the house of commons last Wednesday relative to the scrapping of sixteen capital ships in pursuance of the Washington conference agreement and to correct the report published here yesterday by the Associated Press that the ships in question were obsolete, the British embassy today made public a statement giving the names of the ships referred to, all of which, it was explained, were effective ships, none being obsolete, and adding that the facts had been communicated in detail to the United States navy department and in general to the state department on Oct. 14 and 16, respectively, of this year.

The capital ships already sold and removed by ship breaking firms for breaking up, according to the embassy statement, are: Battleships H. M. S. Dreadnaught, Bellerophon, St. Vincent, Temeraire, Hercules, and Neptune, with main armament ten 12 inch guns, speed 20 knots, and battle cruisers Inflexible and Indomitable, eight 12 inch guns and speed 25 knots.

British capital ships already made incapable of further warlike service are: Battleships Orion, Monarch, and Conqueror, with main armament of ten 13.5 inch guns, and the Agincourt, twelve 13 inch guns, all with a speed of 20 knots, and battle cruisers New Zealand, eight 12 inch guns, and Princess Royal, eight 13.5 inch guns, both with a speed of 25 knots.

Two more battleships, the Erin and Collingwood, with armament, respectively, of ten 13.5 inch guns and ten 12-inch guns, and both with a speed of twenty knots, will be similarly dealt with by the end of December.

"All these ships," the statement continued, "were in the British grand fleet during the great war, but are now scrapped. In the ordinary course they would have been regarded as effective ships for some years to come, and none of these vessels were obsolete in the sense of the Washington treaty relative to the limitation of naval armament, part 3, section 1, of which lays down that capital ships are replaceable after twenty years.

"In addition to the above, the Commonwealth, a predreadnaught vessel, has been sold to ship breakers."

## Lieut. Grady's Squad Now Tops Efficiency Roster

Arrest of Roy Little, who confessed to more than fifty robberies, boosted the efficiency mark of Lieut. Michael Grady's detective bureau squad to 836 and into first place in the bureau efficiency rating for November, according to markings posted yesterday by Chief of Detectives Hughes.

# WOULD CALL TAFT IN IMPEACHMENT OF DAUGHERTY

## Keller Wants to Hear About Morse Case.

Washington, D. C., Dec. 1.—Chief Justice Taft was named today in a statement to the house judiciary committee by Representative Keller [Rep., Minn.] as a witness to be called in support of his demand for the impeachment of Attorney General Daugherty.

The chief justice was desired to testify, Mr. Keller wrote, in connection with his charge, formally filed, that Attorney General Daugherty had appointed "untrustworthy, corrupt, and dangerous" men to high office, knowing at the time that they were men of such character.

George W. Wickersham, former attorney general; Samuel Gompers, president of the American Federation of Labor, and Guy Oyster, Mr. Gompers' secretary, also were proposed by Mr. Keller as witnesses for the committee to summon.

**Withholds Some Names.**

But regarding the committee request that he give the names of all persons who could testify as to any of the charges on which he based a demand for impeachment, Mr. Keller wrote that he would not comply except in certain particulars which he and his advisers regarded as safe.

Setting forth fourteen specific grounds for impeachment, Mr. Keller alleged that Mr. Daugherty had practiced "fraud and deceit" on Mr. Taft while President to obtain the release from prison of Charles W. Morse, and that on Morse's failure to pay Daugherty's associates in the pardon proceedings an agreed fee he "prostituted" the office of attorney general for "personal revenge" by securing an indictment of Morse.

**Refused Housing Inquiry.**

Among the specific charges against Daugherty were:

"Willful and deliberate refusal to prosecute the violations of the anti-trust laws that were called to his attention supported by testimony taken under oath by the New York state joint legislative committee on housing.

"Flagrant and bold favoritism in the administration of justice, on behalf of corporations, companies, and individuals owned or controlled by or affiliated with the banking house of J. P. Morgan & Co.

"Willful diversion of public funds for an illegal purpose through the employment of agents in the bureau of investigation of the department of justice to shadow members of the house and senate who had criticized his conduct on the floor of congress."

## Legal Ruling Holds Up Action on Track Elevation

Pending the receipt of an opinion from the corporation counsel on the right of the city to cancel track elevation ordinances which have expired, the city council committee on track elevations yesterday postponed action on the promises of the Pennsylvania and Baltimore and Ohio railroads to go ahead with the work of elevating their lines on March 1.

# GOLDEN YEARS

*MR. AND MRS. LOUIS MELL.*
[Waters Photo.]

Mr. and Mrs. Louis Mell, 6530 Dorchester avenue, residents of Chicago for sixty years, were married fifty years Thanksgiving day. They celebrated the anniversary by receiving informally at their home both afternoon and evening. Honors were shared by Mr. and Mrs. Amos M. Stevenson of Ottawa, Ill., daughter and son-in-law of Mr. and Mrs. Mell, who were married fourteen years ago Thanksgiving day. Mr. and Mrs. Mell have three children and one grandson, Mell Stevenson, of Ottawa, Ill.

# LLOYD'S PARDON DRAWS CENSURE OF LEGION POST

Medical post of the American Legion yesterday adopted resolutions expressing their condemnation of Gov. Small's action in pardoning William Bross Lloyd, wealthy Communist, and his associates. Coincident with that it was learned that Lloyd, although free, is still "a man without a country"—his citizenship has not yet been restored to him by the governor.

Whether the governor yet contemplates returning to the millionaire radical and those pardoned with him their right of the franchise is not known, since the governor, without indicating, left Springfield for his home in Kankakee and had not returned yesterday.

Dr. Oscar Jesse Brown, who was convicted and pardoned with Lloyd, and who died in a local hospital Wednesday night, was buried in De Kalb, Ill., his home town, yesterday.

# CHARITY GIVEN $65,000 IN WILL OF MISS SKINNER

Eleven charitable, religious, and educational institutions will receive gifts totaling $65,000 according to the terms of the will of Miss Elizabeth Skinner, disposing of an estate valued at more than $400,000, and which was filed in the Probate court yesterday. A sister, Miss Fredericka Skinner, 612 Rush street, is named as sole beneficiary of the income from the residue of the estate, which is placed in trust.

Twelve relatives of the late Oliver R. Nelson will share in one-half of his $300,000 estate, according to his will, and which creates a trust fund of the residue for the benefit of his widow, Mrs. Julia H. Nelson, 4636 Magnolia avenue. Elizabeth Oberest, household servant for many years, is given $6,000 in the will.

# HARDING IS SURE SHIPPING BILL WILL BE PASSED

## Doubts Senate Democrats Plan Filibuster.

BY GRAFTON WILCOX.

Washington, D. C., Dec. 1.—[Special.]—President Harding sees no further menace to final enactment of ship subsidy legislation, except perhaps a Democratic filibuster in the senate, which he cannot believe to be conceivable.

That the President will exert all the influence that he rightfully can to prevent such a filibuster, which has been threatened, was indicated at the White House today, where it was announced that the President was gratified that the house had passed the bill, although not satisfied with the manner in which it had been amended.

The President, it was said, not only will seek to prevent a filibuster, but also will urge the senate to restore to the bill some of the important features weakened by house amendments.

**Wants Bill Fully Discussed.**

President Harding let it be known that he wishes the bill to be discussed fully in the senate, but he cannot believe that the senate minority would openly seek to prevent its passage by filibustering tactics. He does not believe that congress will refuse to approve the measure, which affords the greatest opportunity of a decade for development of American business. The President is expected to hold conferences with Republican leaders in the senate relative to the desirability of eliminating some of the house amendments.

In view of the filibustering possibility against the conference report on the ship subsidy bill in case it is passed by the senate, it is considered desirable that the senate bill should be as nearly as possible like the house measure.

**Would Hurry Bill to Conference.**

It is regarded as important that there should be no delay in reaching a conference agreement following the passage of the bill by the senate, and that the conferees should not approve any provision which might reopen the discussion in the house and bring about a rejection of the conference report by the lower branch of congress.

Senator Jones [Rep., Wash.], chairman of the senate commerce committee, is hopeful that the bill can be passed and the conference report approved early in February. To make this possible obstacles which now appear in sight must be overcome.

## All Is Lovely with Jack and Marilyn, He Says

"Marilyn is fine and everything is lovely," Jack Pickford, brother of Mary and brother-in-law to "Doug," said yesterday when he arrived at the Blackstone hotel on his way to California from the east. He said he had visited Philadelphia and Pittsburgh with his wife, who was Marilyn Miller.


*Rallying Cry of the "Drys"*
—by Wayne B. Wheeler, chief spokesman for the "Drys" of the United States—a scathing denunciation of "Wet" propaganda—really the rallying cry of the "Drys."

*Ex-Secretary Lansing Excoriates Ex-Kaiser*
—the most important public utterance of the former Secretary of State since the publication of his book—highlighting the Ex-Kaiser's provocations, paying tribute to President Wilson.

*Vatican's World Policy*
—the Papal Policy, the "Roman Question," and other Vatican Acts explained in a brilliant article by the Executive head of the Nat'l Catholic Welfare Council.

*More than a dozen other articles of exceptional interest to the man or women who seek to be well informed—a whole magazine crowded with information —in*

*Current History Magazine*
Published by The New York Times Co.
Now on All News Stands—35c

Cuticura Stops Itching And Saves The Hair

Shampoos with Cuticura Soap, preceded by light touches of Cuticura Ointment, do much to cleanse the scalp of dandruff, allay itching and irritation, arrest falling hair and promote a hair-growing condition.

Sample Each Free by Mail. Address: "Cuticura Laboratories, Dept. X, Malden, Mass." Sold everywhere. Soap 25c. Ointment 25 and 50c. Talcum 25c. Cuticura Soap shaves without mug.

*The NEW Christmas Toy and Novelty*
"THE DANCING TEDDY BEAR IN OVERALLS"
Price $1.00 Postpaid to Any Address
BEAVER DAM Overall Mfg. Co.
BEAVER DAM, WIS.
Dealers' prices quoted on request.

*Exceptionally fine shoes, $8*

WE can give you a pleasant surprise up in our shoe department—the shoes at $8 will do it. Fine calfskin, shoes of real imported Scotch grain. Fine workmanship. Shoes or oxfords.

$8

Maurice L Rothschild

Southwest corner Jackson and State

Chicago Minneapolis St. Paul

Yes! You've got to have GOOD silk

It is in the wearing of the Kayser Italian Silk Vests that their superior quality and exquisite tailoring are given the truest test. Just three inches above the knee—they do not wrinkle or roll up.

$2.50 and up

Look for the *Marvelfit* reinforcement in the crotch of every pair of Kayser Italian Silk Bloomers — it insures their durability. Stretches with every step giving comfort and ease of movement.

*Marvelfit* reinforcement $3.50 and up

Designed for comfort a Kayser Italian Silk Union Suit fulfils its purpose—with "room enough" yet carefully fitting the figure—it is practically a requisite to the tailored costume.

$6.00 and up

*And YOU would be wearing silk underwear this minute if you knew ITALIAN Silk*

WHAT is Kayser Italian Silk, anyway? "Oh, yes," you say, "I know—it's that finely woven silk that stretches." That's all right—but wait just a moment. Do you know that it is made of the best silk there is, the finest, the strongest, the purest selected silk, the silk of silks; that Kayser alone makes Italian Silk Underwear; that good silk is the longest-wearing fabric in the world? Could underwear be more luxurious? Could underwear fit better? Maybe some day—but not today.

It is the most economical underwear there is—because it lasts so long.

Kayser Italian Silk Underwear

Kayser Italian Silk MADE IN U.S.A. Look for the sacred Label. One star for medium weight. Three stars for heavy weight.



Don't be afraid! Save and be secure!

Deposits made on or before December 10 will draw interest from December 1

For your convenience the Savings Department is open Saturdays until 8 p.m.

The savings habit is a good habit—This bank will help you cultivate it

CONTINENTAL and COMMERCIAL TRUST and SAVINGS BANK

La Salle, Adams, Quincy and Wells Streets

**Chicago Daily Tribune.**
THE WORLD'S GREATEST NEWSPAPER

FOUNDED JUNE 10, 1847

ENTERED AS SECOND CLASS MATTER, JUNE 3, 1901, AT THE POSTOFFICE, AT CHICAGO, ILL., UNDER ACT OF MARCH 3, 1879.

All unsolicited articles, manuscripts, letters and pictures sent to The Tribune are sent at the owner's risk, and The Tribune company expressly repudiates any liability or responsibility for their safe custody or return.

SATURDAY, DECEMBER 2, 1922.

THE TRIBUNE OFFICES.
CHICAGO—7 SOUTH DEARBORN STREET.
NEW YORK—512 FIFTH AVENUE.
WASHINGTON—40 WYATT BUILDING.
LOS ANGELES—406 HAAS BUILDING.
LONDON—138 FLEET STREET, E. C. 4.
PARIS—6 RUE LAMARTINE.
BERLIN—1 UNTER DEN LINDEN.
ROME—HOTEL EXCELSIOR.
DUBLIN—HOTEL SHELBURNE.
PEKING—GRAND HOTEL DES WAGONS-LITS.
MANILA—MANILA BULLETIN.

*"Our Country! In her intercourse with foreign nations may she always be in the right; but our country, right or wrong."*
*—Stephen Decatur.*

**THE TRIBUNE'S PLATFORM FOR CHICAGO**

*1—Build the Subway Now.*
*2—Abolish "Pittsburgh Plus."*
*3—Stop Reckless Driving.*

## AN ECONOMIC MENACE TO THE WEST.

A business deal which is likely to have far reaching consequences in the middle west has just been announced from New York. It is the Bethlehem Steel corporation's arrangement to purchase the Midvale and Cambria Steel companies' plants and mines.

On the surface that appears to be an innocent enough transaction, and inasmuch as all the manufacturing properties involved are in the east, middle westerners are likely to pass it with a glance as entirely beyond the range of their interests. Others may even approve it as an improvement of organization for the production of iron ore and the manufacture and distribution of steel products which should reduce costs and improve supplies.

Those who take such views overlook the influence which such a merger is likely to have toward keeping up steel prices and handicapping economic production through the strengthening of the "Pittsburgh plus" practice.

Recently a proposed merger of the Republic, Inland, and Midvale Steel companies, though given legal indorsement by Attorney General Daugherty, was abandoned for reasons which have not been explained. A simultaneously proposed merger of Bethlehem and Lackawanna Steel was referred to the federal trade commission and is now before that body. If the Bethlehem-Midvale-Cambria merger is consummated, as seems probable, it will control some 15 per cent of the entire steel production of the country, or approximately one-third of the amount of business now handled by the United States Steel corporation. This will put almost the entire steel production of the country in the hands of eastern mills, including the Jones & Laughlin and other organizations. These mills will absolutely control steel production in the United States, and will be in position to continue the "Pittsburgh plus" practice indefinitely unless it is ruled out by the federal trade commission.

Plans for the expansion of the Bethlehem interests make the next logical move the purchase of the Inland steel plants in this district. With that arrangement they can reap their arbitrary added profit of some $7 a ton, imaginary freight rates, on the western business which these mills will provide. In such circumstances the chances of development of any mills in this district would be negligible. For years to come we would be forced to pay this internal tariff for the advantage of the eastern steel producers, and at the same time the industry of the country at large will be forced to labor under the burden of paying wasteful and useless costs for production of steel in the east when the same steel could be produced here at a saving in the neighborhood of 18 per cent because of our advantages of transportation and accessibility to iron and coal deposits.

Here is something which the federal trade commission will take into consideration if it is worthy of its name. The country, we believe, has no objection to the amalgamation of great productive businesses if such amalgamation means better facilities for cheaper production. But it has a very serious objection to such mergers if they mean, as this seems to mean, an organization in restraint of the natural course of trade. If the trade commission does not see the point and act accordingly it will be brought to the attention of congress.

The middle west does not purpose to allow itself to be exploited and its natural advantages artificially handicapped.

## PROFESSIONAL FOOTBALL.

Professional football has been growing in popularity, and has been giving the game to people who like it and who cannot go to college games. College fields cannot hold all the people who want to see football. The professional games give them the opportunity, and citizens who believe in the value of sports were glad to see the influence of a fine game spreading out.

In the game Thanksgiving day for the city title, between the Cardinals and Bears, two pro teams of former college players, some of the players got out of hand and slugged each other. The game nearly broke up in a fight. Professional football cannot stand that, and promoters and players should be warned that they will kill it if they cannot keep from rowdyism.

The public which likes sports does not like rowdy sports. At one time or another each of the popular games headed into disrepute because of the unrestrained conduct of contestants and of elements among the spectators.

Prize fight promoters learned that they could not find large profits unless they could regulate both the fighters and the crowds at the fight. When prize fighting was a spectacular offense against public decorum public opinion was against it, and where it is now permitted and profitable it is conducted without rowdyism, either in the ring or about it. Half the objection to boxing arises from the old idea that it must bring together thousands of toughs. As the sponsors of boxing correct that idea they remove the unfavorable opinion which keeps many communities from having boxing.

Baseball had its day when the correction of conduct was needed. If it were to continue to have general public support. Even now it has outbursts of bad conduct which injure it, but its promoters know that they must keep it under discipline. Horse racing had the same experience. If a sport produces disorderly scenes, it will not succeed.

College football was threatened about fifteen years ago because of a spreading opinion that it not only was too dangerous as the rules then permitted it to be played but that the players intentionally injured each other.

Professional football is a sport development of the last few years, and it has been making a successful test of public approval. We'd like to see it succeed because it will stimulate more boys to play football, boys who are outside the college and high school influence. It is valuable as a developer of discipline, quick thinking, and physical hardihood. A football team, to be any good, must be under Spartan discipline; and if the players learn and execute the plays, they must have well trained minds as well as well trained bodies. For these reasons it probably is the best game we have, and the more generally it is played by boys the better.

If the pro teams permit rowdyism, they spoil the good influence and they will lose public support, which means profits.

## D'ANNUNZIO MAY COME, TOO.

It is said D'Annunzio will visit America. He will be welcome. There is no man in Europe whom the American public would be more curious to see in the flesh and to hear. We have read of his fiery eloquence. His extraordinary influence upon events in Italy, from the campaign which ended with her entry into the war to the astounding adventure at Fiume and his part in inspiring the Fascist movement, has proved him one of the great personalities of his generation. We should like to feel something of its quality.

We read he is coming to interpret modern Italy to us, its needs and aspirations. That is good for us. All of these visits from the great figures on the European stage are good for us, provided we do not become ingenuous partisans, provided we remain American in thought. Most of our distinguished guests have an object in view, and it is clear enough. They want us to adopt their ideas and emotions and, under their influence, give support to the aims or aid to the needs of their respective nations.

In so far as these appeals stimulate the foreign allegiances of race and sentiment which exist in our country they do not help us. Indeed, they may be mischievous in dividing us. But there is an effect we trust will counteract this danger. After all, when men like Clemenceau and D'Annunzio seek us out to explain, it is a very extraordinary tribute to America. It has never happened before. Visitors, famous and obscure, we have had a-plenty. Usually they came to look us over as something novel and curious. But these recent visitors are of the great of the old world, and come not to probe and stare, but to explain and appeal.

At bottom that cannot fail to give the American a sense of the greatness of his estate, to make him conscious that he is "citizen of no mean city," to make him thus a better American, more confident of his footing in the world, more loyal to his own national aims and conceptions.

We may welcome our famous pilgrims, therefore, not only for what they would teach us of themselves and their causes but for what they, inferentially, yet for that all the more effectively, teach us of America.

## THE LIVE STOCK SHOW.

There is one exposition of the many held during the year in this city which has an especial significance. It is the International Live Stock exposition held annually at Dexter pavilion. Agriculture and especially that branch called animal husbandry—or just plain "live stock"—is the mother of Chicago. Transportation may be called the father, but without the products of the farm, especially corn and corn fed stock, there would have been no railroads. The matrix of Chicago is the black soil country of the great valley, which has made not only this metropolis of miraculous growth but the richest agricultural region on earth.

So to every intelligent Chicagoan this exposition of live stock must be not only interesting for its displays but significant as a picture of the source of our city's wealth and power, without which both would quickly fade away.

Perhaps it is not doing the exposition a good turn to say a visit to it is an educational experience, but so it is, and one which every dweller in cities ought to have. We do not underestimate the importance of cities or of those activities which are carried on by city dwellers. We should have no civilization without them. Human life, including the life of the farm, would lose most of what gives security, comfort, and intellectual progress if it were not for cities. Nevertheless, the city cannot exist without the country, a truism we sometimes forget, and we in Chicago, a giant sprung from the soil and more closely related to and dependent upon the prosperity of the farm and the progress of the art and science of agriculture than most cities, should never forget it. Our school children should learn it early and there is no place like the live stock show for giving them the lesson in its most eloquent and stimulating expression.

As for us older visitors, the exposition is a sermon in optimism. It reminds us that the modern farm, with its diversified activities, is a laboratory where the inexhaustible mine of nature is being worked with steadily increasing profit. The thousands of farmers and stock raisers who year by year perfect their methods and their product are practical scientists, creators of wealth for all the world, leaders of human progress. To come in contact with them, to study their triumphs, is an inspiration. At a time like the present when so heavy a cloud hangs over the world, when debts pile high and wars are making, it is good to find men in a rivalry for the common good, winning victories which are as beneficent to the vanquished as the victor, building for all and not destroying.

### A POLITICAL PIONEER.

[Cincinnati Times-Star.]

Robert W. Huck of Illinois has the hardest job in the world just now. He is the first husband of a congresswoman. The predecessors of Mrs. Robert W. Huck were spinsters. They came alone to their seats in congress. Mrs. Huck was escorted to Washington by a husband and for the two years of her term will have a "prince consort" in the gallery.

Mr. Huck's position of Albert to Mrs. Huck's Victoria causes apprehensions for the future. Evidently the spinster is not to be alone in the achievement of high political ambition among women. The wife, too, is to have her say in the oncoming female participation in the affairs of the nation.

And, then, if woman, lovely woman, should scale the heights even unto the peak of political endeavor? What if she should enter the White House, dragging her husband after her? Ah, what a job would be there, our countrymen! First gentleman of the land! It will need experience, this posturing before the critical eyes of envious men. Therefore we are the original Huck man. If it must be a woman as President, we shall vote for Mrs. Huck, whose husband will have become a veteran as the political consort of an ambitious wife.

## A LINE O' TYPE OR TWO

*How to the Line, let the quips fall where they may.*

THE VARMINT.

From the old house on the hill
we children heard the cry of the Varmint;
It cried from the hollow near the graveyard
where our kin were sleeping;
We ran to our mothers before the great fireplace
where they huddled and talked in low tones;
For their men were out riding under the sick moon—
riding in the black woods beyond the tombstones;
The hounds ran before them baying—
baying and trailing the Varmint;
Then the Varmint screamed near the orchard—
screamed from the moon-washed hill;
And the dead rose up in the graveyard
watching the race from the shadows;
And we children crouched in the chimney corner
crying with the cry of the Varmint;
But our mothers put us to bed in the attic
out of the reach of the Varmint . . .
Dawn dipped into the dark woods
and the echo of the hounds was no more;
And our fathers rode up from the lowlands
on horses that staggered;
And the hounds lagged far to the rear
panting and clawing at burrs;
Then the dead stole back to their lichen and moss,
content to be dead.
ABORIGINE.

WHO is this Newbern A. Browne that signed the Trib story from South Bend about the Tiernans yesterday? Geno is our favorite Tiernan scandal reporter. She's got the Tiernans so well trained that whenever she comes in sight they both of 'em commence to cut up and elope and jump into court and everything. We don't blame 'em. Sometimes we feel like doing something perfectly criminal just for the sake of reading Geno's story about it the next day.

PEG-GEE! OH PEG-GEE!

Dear R. H. L.: I wish Peg would come back to Madison. Never mind Campus Queen, Peg. Let me stroll again with you some night over the campus to Observatory hill, near the toboggan slide, where we used to stand to see the effect of the moon upon the shores of Lake Mendota. Picnic Point to our left and Maple Bluff to our right, while straight across flashed the lights of Bernard's dance hall. Oh Peg, I miss you. COLLEGE WIDOW.

WELL, WHAT SAY YOU ALL?

R. H. L.: My guess is that The King of the Black Isles and Aborigine are identical. It is unbelievable that any one generation could give to the world two such geniuses. I think Aborigine is spooning us and casting bouquets at his other self. WALTER HURT.

MANUSCRIPT FOUND IN A BOTTLE FLOATING IN THE MISSISSIPPI.

Oh, Dear R. H. L.: did you ever see or hear of any one with such a kind heart as Michigan? Oh, R. H. L., she came right out in broad daylight, before the world and everything, and put it in all the papers, so everybody could see it. Oh, R. H. L., there is still justice to be had in this world after all! Oh, is it not wonderful of Michigan, to say that she is willing to let Iowa share the conference honors with her! Isn't it just too grand for words! Oh, to think, shameful as it may be, Iowa made only 141 points against the conference teams she played while Michigan was rolling up a great, grand total of 72. And to think Michigan is still willing to share championship honors with Iowa. "Oh, death, who's getting stung!" Oh, R. H. L., just to think in these days of Paternity Lawsuits, and horrid bootleggers, and Ku Klux Klanners, there are still a few, pure, sweet, good, generous people who are willing to share their joys with their brethren! Michigan is going to let Iowa share with her the western championship honors! Oh, R. H. L., I just can't stand it—weak heart—too much joy—tell mother—good-by—good-by!
MR. I. O. WAY.

SOMETIME.

I've always hoped that sometime
To some one I'd be true,
With you came realization
I might
perhaps
to you . . .

In those ecstatic moments
I said "forever" too—
But down beneath, as always,
I lied
again
I knew . . .
FRANCIS HOPE.

THERE'S a regular Line o' Type column in the special number of the Paris Edition of The Chicago Tribune to be sold as souvenirs at the "Armistice Night in Paris" at the First Regiment armory today. The bazaar is under the auspices of the Women's Overseas Service league and the Societe des Hommes 40 et Chevaux 8. The Line o' Type column in the "Armistice Night in Paris" edition is made up of contributions from WHY MAC, R. E. B. Ex-Gob, YOUNG RAY, SUZETTE, DOUGHBOY, and WINDIGO. P. D. GOG'S poem, "MY BUDDY," is also reprinted. The purpose of the show at the armory today is to provide funds for carrying on the work for the sick and wounded heroes still in hospital. Could there be a bigger, better purpose? Come on, you oiseaux! Flock to the armory.

HERE KITTY! KITTY!

To Hope Deferred: Now that you've made the Line three times within a week, I think you are justified in changing your nom de plume to Hope Realized. INEZ.

DON'T BE IMPATIENT, THEY'LL GET IT.

Sir: When the office slaves approach me and smile winsomely and ask: "How are the cigarets today?" I bring out the pack and reply: "They're going fine." Have ruined ten packs this week trying to get it over, but haven't had a riffle. You're smart, aren't you? HRH.

PRETTY CUTE.

R. H. L.: We both read the Line, and so when I had exhausted lesser topics we took up this W. G. N. business. My gal had her own ideas on the subject, but when I crashed through with "Wonderful Girl Nearby"—well, I just won! BIRDIE.

OH MAMA X AND THE KIDDIES—LOOKIT!

[From the Iowa City, Ia., Citizen.]

ENGAGEMENT OF MISS
DOROTHY DOW AND A. B.
MUHS IS ANNOUNCED

THE MAD HATTER.

NON, NON, GEORGES, VOUS AVEZ UNE BUMME TRADUCTION.

(Extract from M. Clemenceau's speech at the grave of Lincoln.)

"Today as I stand at his tomb I remember his words, spoken at Gettysburg: 'We do not consecrate these dead, we ask them to consecrate us.'"

WHAT MR. LINCOLN really said was: ". . . But, in a larger sense, we cannot dedicate, we cannot consecrate, we cannot hallow this ground. The brave men, living and dead, who struggled here have consecrated it far above our poor power to add or detract. . . . It is for us, the living, rather to be dedicated here to the unfinished work which they who fought here have thus far so nobly advanced. . . ."

*FINIS.*

*Oh, never keep a rose*
*Until its petals fall,*
*Nor faded leaves enclose*
*Within a rose-jar's wall;*
*Nay, to its beauty pay*
*The tribute of a breath—*
*Then fling it far away*
*Ere yet it senses death.*
DEIRDRE.

OLD BILL WISNER went to "Parsifal" at the Auditorium Thursday night, and when the scrubwoman hit his shoes with the mop something seemed to tell him that the show was over.
B. H. L.

## How to Keep Well. By Dr. W. A. Evans.

*Questions pertinent to hygiene, sanitation, and prevention of disease, if matters of general interest, will be answered in this column. Where space will not permit, or the subject is not suitable, letters will be personally answered, subject to proper limitations, and where a stamped, addressed envelope is inclosed. Dr. Evans will not make diagnosis or prescribe for individual diseases. Requests for such service cannot be answered.*

[Copyright: 1922: By Dr. W. A. Evans.]

PURGES—USES AND MISUSES.

IT is customary in treating malaria and other diseases for the physician to begin by giving a purge. So well established is the custom that the lay people understand it and follow it when they undertake to treat themselves.

If a physician is asked why he does it, the common reply is that it promotes absorption of the drug. If a physician is asked why he gives calomel or compound cathartic pills before he starts quinine in the treatment of malaria he will reply that he does it to promote absorption, and he may add an experience or two in which he has found that quinine pills or capsules absorb slowly by way of proof of the need of a preliminary purge.

In most illnesses it is well to give some sort of a purge early in treatment for some reason or other, but that such purge facilitates absorption is not the reason. Macht of Johns Hopkins has proved that the taking of a saline purge, so far from speeding up the absorption of other drugs, greatly retards that process.

He, or his assistant, had a coryza, and undertook to cure himself. First he took a dose of sulphate of soda, then he began taking usual remedies to stop the fever and aching. These remedies had no effect. Finally he thought, "I wonder if taking that preliminary dose of sulphate of soda and the purgation it caused has prevented these drugs from absorbing?"

When he got back to the laboratory he and his associate went to work on the problem. They proved that the taking of a saline purge materially slowed up absorption of a long list of drugs with which they experimented. They found that it reduced the absorption of a very absorbable drug in a given length of time from 50 per cent absorption without purgation to 10 per cent absorption after purgation.

So far as their experiment went there can be no question as to the correctness of the conclusion. They did not observe whether absorption was slowed or otherwise, say, twelve to twenty-four hours after purgation.

The effect followed the use of the watery saline purges. It did not apply after the use of castor oil, cascara sagrada, or calomel. But, on the other hand, they did not find an increased absorption or increased rapidity of absorption after the use of calomel. If the calomel is followed by a saline purge the rate of absorption of drugs should be slowed up—but on that point no experiments were made.

Taking a purge did not promote the absorption of quinine in the experiments, though quinine is so quickly decomposed in the intestines that the professors are not certain of the evidence.

So far from recommending a preliminary saline purge to promote absorption they advise its use when absorption is not desired, as in poisoning by bichloride, or by morphine, or in the treatment of tape worm and hook worm.

OPERATION FOR RUPTURE.

Sally P. writes: "1. What causes ruptures?

"2. Can it be cured?

"3. How?

"4. Is it serious? The swelling is on one side."

REPLY.

1. Congenital weakness of the abdominal walls, plus some strain in many cases.

2 and 3. Yes, by operation. A few cases are cured by trusses.

4. Strangulation hernia is. Other kinds are inconvenient.

ORR-VOLSTEAD REMEDY.

Mrs. J. A. C. writes: "Kindly advise me if drinking a glass of wine each day will help one gain in weight? I have good health, but would like to gain and have been told to drink wine."

REPLY.

It will, if in addition you eat a full allowance of other food.

MUST BE CAREFUL.

Mrs. M. C. writes: "I have a boy, 15, who applied for a position in one of our local factories. Before being employed his urine was tested by the company's nurse. She told him he had inflammation of the kidneys. Is this curable? He had scarlet fever when 2 years old and had an attack of the flu in 1918. Do you think those diseases are the cause of his kidney trouble?"

REPLY.

1. Yes, in most cases. If he will take care of himself he stands a fair chance to live many years.

2. Yes.

GYM WILL HELP YOU.

M. W. writes: "I am 18 years old and in good health. My lungs are in good condition, but I have a sunken chest."

REPLY.

Go in a gymnasium and do rowing, swimming, work on the bars, ladders and ropes. Keep it up for a long time.

GERMS ALL DEAD.

Mrs. L. G. H. writes: "I have a house that has been vacant for three years. About five years ago it was occupied by a consumptive who used no sanitary precautions. Would there be any danger to a person moving into this house at the present time?"

REPLY.

No.

NOT WORTH BOTHERING ABOUT.

E. S. writes: "I am a clerk in a grocery store and I have ruined my stomach by eating candy and sweet stuff. I have formed a bad habit and realize it now. It seems as though I cannot quit now. My stomach craves candy and I get weak if I don't eat it. Then when I eat it it ruins my meals."

REPLY.

If you haven't enough will power to quit eating candy, you are not worth working over.

## FRIEND OF THE PEOPLE

*Letters to this department must be signed with names and addresses of the writers.*

CLEANUP EFFECTED.

Chicago, Nov. 26.—[Friend of the People.]—Is there any way you can suggest that I can have the ashes and rubbish removed from the summer's accumulation in the alley in the 1200 block of Wrightwood? F. K.

This alley was cleaned up three weeks ago, but rubbish was in a barn which was locked and we were unable to get it. The alley was thoroughly cleaned again on Nov. 27.
THOMAS H. BYRNE,
Superintendent of Streets.

NO FUNDS.

Evanston, Ill., Nov. 27.—[To the Legal Friend of the People.]—A man whom I had known for several years told me he had funds in a bank out west and asked me to indorse a personal check on the western bank. I did so, in Chicago, and the check has been returned marked "no funds" and the bank has asked me to make good. Should I start a civil or a criminal suit, or should the bank do it? T. M. H.

Unless you have additional facts showing that he knew that he had no funds to meet the check you have no ground for criminal prosecution. Place the check in the hands of an attorney for collection.
TRIBUNE LAW DEPARTMENT.

ASH CANS NOT ORNAMENTS.

Chicago, Nov. 28.—[Friend of the People.]—Our alley, running from Hyde Park boulevard to 52d street, just east of Woodlawn avenue, is nicely paved with brick and is in splendid condition, but the whole appearance is spoiled by the fact that a lot of people there throw garbage and ashes into this alley. The people have ash cans, but do not use them. Wish you would report them. J. S. B.

Notice has been served on the owner of the premises referred to to notify the janitor to discontinue dumping ashes in the alley and to use the cans which are placed in the rear of the lot for that purpose.
THOMAS H. BYRNE,
Superintendent of Streets.

FOR THE COURT'S DECISION.

Chicago, Nov. 23.—[To the Legal Friend of the People.]—A buys a piece of real estate on a land contract, paying a certain amount or more per month. Should A be one day late in making a monthly payment, or through sickness or out of work have to skip one payment, can the seller take A's property away and A lose all he has paid in, and how long has A to redeem it after notice of its seizure? Contract says A forfeits what he has paid in as damages. Is it legal? C. W. S.

The courts ordinarily will not question such a forfeiture if the purchaser offers performance within a reasonable time.
TRIBUNE LAW DEPARTMENT.

RUINING THE LAWN.

Chicago, Nov. 30.—[To the Legal Friend of the People.]—My neighbor has several automobiles parked continually in front of my house, taking up all of my frontage, and walking over my lawn, which will cause the earth to become so hard that grass will never grow there. I have built a little fence of rope and sticks as a gentle hint, but they continue to park there just the same. We all had nice lawns on this block, and I want mine to look as nice as the rest of them. Have I any redress, or must I submit? J. W.

Try complaining to the police.
TRIBUNE LAW DEPARTMENT.

GRANDFATHER'S ESTATE.

Chicago, Nov. 30.—[To the Legal Friend of the People.]—An aged gentleman has had a son in the insane asylum of another state for over fifteen years. He was over 21 years old when incarcerated. This man has made a will dividing his property among the remaining children, not mentioning in the will the insane son who had owned a farm and which farm went to the asylum.

1. Can this asylum or state claim a part of the father's estate in spite of the will?

2. If two executors are appointed, will the expense to the estate be more than one executor? X. Y. Z.

1. No. 2. Not necessarily. It is perhaps a little more likely that the court will allow a larger fee than to one.
TRIBUNE LAW DEPARTMENT.

## MEMORY TESTS

1. Which state is split by the Mississippi river? Louisiana. About one-fifth of the state is on the east side of the river.

2. What American woman was one of the earliest and best newspaper women? Margaret Fuller. During the '50s she was an editorial writer on the New York Tribune under Horace Greeley and astonished the men of her day with her erudition and talent.

3. Does every one in the British isles speak English? There are many persons in Wales, Scotland and Ireland whose native tongue is Celtic.

4. What is a polyhedron? A solid bounded by four or more planes. The bounding planes are called the faces, the intersections of the faces the edges, and the intersections of the edges the vertices.

5. How many cabinet positions are there? Ten—secretaries of state, treasury, war, navy, interior, agriculture, commerce and labor, attorney general and postmaster general.

## 50 YEARS AGO TODAY IN THE TRIBUNE (FACSIMILES)

### NEW YORK.

**Froude and Burke—Surveyor of the Port—Schooners Wrecked—Miscellaneous Local News.**

New York, Dec. 1.—Mr. Froude announced, in his rejoinder to Father Burke, last night, that henceforth, while in this country, he will not reply to his assailants, but will confine himself to his original course of lectures. The controversy between himself and Father Burke has been rapidly assuming a sectarian aspect. Father Burke's lectures were almost exclusively Catholic, and at Froude's lecture last evening, no less than fourteen distinguished Protestant clergymen occupied seats on the platform. Mr. Froude, proved some of Father Burke's

Emperor William, by the creation of twenty-five new Peers, has taken the first step toward the destruction of the majority in the Upper House of the Prussian Parliament, which in the last session defeated the Reform bill introduced by the Government.

### THE CITY IN BRIEF.

Everything.

Fred R. Du Challis is at the Sherman.

Captain F. E. DeCourcy, United States Army, is at the Briggs.

Colonel J. H. Wickman, of Salt Lake, was at the Tremont Yesterday.

Navigation on the Illinois and Michigan Canal closed for the season yesterday.

Dr. I. I. Hayes, the Arctic explorer, is at the Gardner House.

Charles B. Hedges, ex-Mayor of Sioux City, Iowa, is at the Gardner.

## THERE GOES THE BEANS!

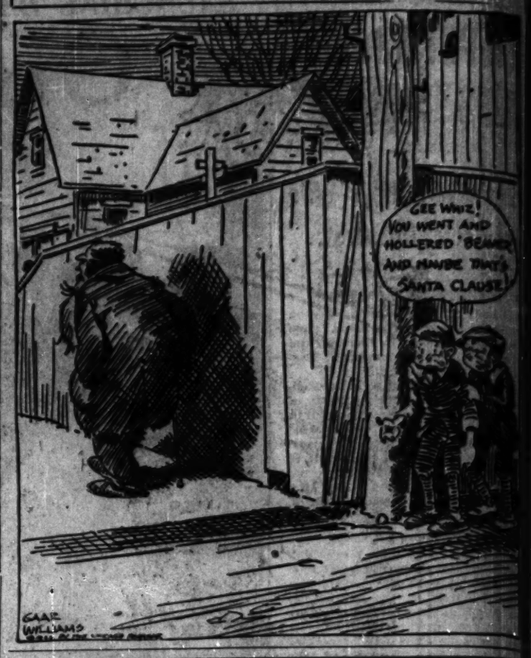


## VOICE OF THE PEOPLE

*Writers should confine themselves to 200 or 300 words. Give full name and addresses. No manuscripts can be returned. Address Voice of the People, The Tribune.*

THE CITIZENS' COMMITTEE'S REPLY TO "BAMBOOZLED."

Chicago, Nov. 25.—The Citizens' Committee to Enforce the Landis Award is very much surprised at the statement of the carpenter "Bamboozled" in the Voice of the People of Nov. 21.

The citizens' committee has experienced some difficulty in getting a sufficient number of competent carpenters to fill the needs of the contractors operating under the Landis award.

The committee has placed 9,733 carpenters through the employment office and for several months has been bringing hundreds of carpenters per month into Chicago.

It is doubtful if any competent carpenter who has signed up with the citizens' committee has been out of work more than a day or two.

The contractors keep the committee posted on the efficiency of each mechanic and if the carpenters are not able to do the high standard of work demanded by our Chicago contractors, it would make no difference to the committee if these men were out of town or local mechanics, they would not be placed by the committee under any false pretenses to the contractor. Today the committee has thirty-six orders for carpenters unfilled and no men available for the jobs. Several times the committee has had as high as 100 orders on hand for carpenters and these orders have always been filled without a delay of more than a day or two. This surely does not bear out "Bamboozled's" statement that the Landis award contractors are out of work and cannot get work through the citizens' committee.

"Bamboozled," it may also be added, is guilty of an inaccuracy when he said that "the carpenters, painters, etc., are now paying dearly for their confidence in Judge Landis." Officers of both these unions refused from the outset to have anything to do with Judge Landis and the reforms which he sought to inaugurate, and have maintained that attitude consistently since.
CITIZENS' COMMITTEE TO ENFORCE THE LANDIS AWARD.
By F. W. Armstrong.

THE CAUSE OF MAGNETISM AND GRAVITATION.

Chicago, Nov. 27.—I was somewhat amused when reading in today's TRIBUNE Prof. T. J. J. See's explanation of the cause of magnetism and gravitation, as I was not aware that the cause of either had remained unsolved up to this time, as I have been fully cognisant of the solution for a considerable time and imagined that it was already known.

Gravitation to a limited degree is due to the tendency of small objects, that are able to move freely, to attach themselves to larger bodies for preservation, but as an important force in the earth it is necessary that several important forces combine to give to gravitation the required power and steadiness.

Up to the present time the rays emanating from the sun appear to be the most powerful force in nature. These rays striking the earth obliquely along its entire eastern or sunrise surface cause it to rotate, and by its rotation it produces the atmosphere. The atmosphere envelops the earth in an elastic covering from forty to seventy miles in thickness. This atmospheric mass is never stationary, but is divided both horizontally and perpendicularly into currents that are continually moving in different directions at the same time; while the entire atmospheric body is bearing on the earth with tremendous pressure. The earth rotating within this elastic inclosure, and the air currents crossing and recrossing each other within a few thousand feet of the earth, cause an immense amount of friction.

This friction generates an abundance of electricity that changes the earth into a rotating magnet, thereby increasing gravitaton more than a hundred fold; without which the earth would not hold together. W. R. WARD.

PARALYZING THE ARMY.

Chicago, Nov. 27.—The attitude of W. G. N. towards national defense, its interest in the army are well known to your readers, particularly as indicated in your recent editorial commending the merits of Sergt. Woodall, the inadequacy of his reward as well as of those of his class, the commissioned officers of the army.

I believe, therefore, that you will be interested in bringing to the notice of your readers the emergency that is now confronting the army in the demoralization of national defense brought as a result from the wholesale reduction incident to reducing the army to 125,000 enlisted men, of a great many more commissioned officers of long and faithful service, who were as loyal and efficient and perhaps as able as their more distinguished representative, Sergt. Woodall.

My personal interest is centered in one victim to whom I am, by circumstances beyond my control, compelled to refuse the order reducing him to grade of private, but his case will illustrate hundreds of others in the service quite as bad. He is a sergeant of seven years' service, of excellent character, and of ability in his grade; he served eighteen months overseas; he is married and has two infant children and is able to maintain a comfortable home in the environs of Chicago where he is at present on duty and enjoys there a high reputation in the esteem of the people. By virtue of superior qualifications he was selected for duty with the reserve officers training corps in the military instruction at this college.

I need not describe the misery in store for this soldier when I hand him the order reducing him to the grade of private and sending him to duty with troops.

Except that it lacks any taint of disgrace, he could not suffer more had he been sentenced to such a punishment by a general court martial for some serious offense.

In the army we speak of our noncommissioned officers as the backbone of the army and this figure of speech expresses an absolute fact. A serious injury to the backbone will paralyze the body and make it useless. This paralysis and demoralization of the army is a menace to the present and national defense is in part.

The only ones who will rejoice at the situation are those who would destroy our country, and we can imagine the joy of every Red in the country as he sees develop a situation which his wildest strength operating for years could never hope to produce.

A similar blow to the head has been struck, whereby 3,000 officers of the army are to be either reduced to the retired, or discharged, has left the army groggy and groping.

Never in all its history has any power succeeded in bringing our army to such a condition as it is today; so disappointed and so uneasy.

Criticism, as you know, does not rest upon the war department or upon the military leaders for this condition. We can but point out the dangers and recommend measures for relief, but relief can come only when is heard the voice of the people. ARMY OFFICER.

"PROHIBITION AND RESPECT FOR LAW."

Galesburg, Ill., Nov. 28.—If it is true, as stated in your editorial, "Prohibition and Respect for Law," that 180,000 majority in Ohio and 30,000 dry majority in the wine state of California is a rather small majority to impose prohibition on a minority who do not want it, is it not also true that the wet majorities (if they are wet) in New Jersey, New York, and some other states are rather small to impose all the people to go with intoxicating drink and law breaking on a supposed minority of 49 per cent and lawabiding people?

Honestly now, if there must always be a minority, which is better to be imposed on the people at large—drunkenness or sobriety? Which is it that makes for the best interests of all the people?
SUBSCRIBER.

## DOING THE MUSEUM

[From Punch (Copyright).]

*Scene: The British Museum.*

Tourist: "Come on, Maria; we shall never get through if you stop looking at things."

Visit the International Live Stock Exposition, Union Stock Yards, December 2 to 9

# GIFTS *from* THE STORE *for* MEN

## He will appreciate a GIFT from *This* Store

THE STORE FOR MEN is filled with thousands of gifts of the finer sort for Men and Young Men. It is a Christmas treasury of just the kind of things Men like—selected by specialists who have a keen understanding of masculine tastes. Give him something with the name of The Store for Men upon it—*his* store—and he will know immediately that it is correct, distinctive, and of exceptional quality.

### GIFTS *Chosen for Comfort*

Wool Dressing Gowns · Velvet House Coats
Dress or Tuxedo Vests · Terry Bathrobes
Fur and Fur-lined Overcoats
Detachable Fur Collars
Business Suits and Overcoats
Plain Silk Handkerchiefs
Straight-cut Silk Scarfs
Wool-lined Street Gloves
Silver-handled Walking Sticks
Gold-trimmed and Ebony-handled Umbrellas
Silver Tongue Belt Buckles
Plain and Fancy Silk Mufflers
Plain Lightweight Natural Wool Hose
Imported Camel's-hair Slippers
Leather Traveling Bags
Fur Caps of Muskrat, Raccoon, Beaver and Alaska Seal
Shirts of white English Broadcloth
White Oxford Shirts · Humidors
Heavy Flannelette Nightshirts
Cigar Cases · Desk Clocks
Odd Knickers · Smoking Sets
Tobacco Pouches · Ash Trays
Driving Back Rests
Upholstered Cushions · Foot Muffs
Steering-wheel Hand Warmers
Electric Cigar Lighters
Exhaust Heaters
Chess Sets · Playing Cards
Suspenders
Wool Knitted Jackets · Leather Suitcases
Magnifying Shaving Mirrors
4-piece Week-End Suits

### *Useful Gifts Acceptable to Youth*

White Oxford Shirts, with attached soft collars and cuffs
Colored Border Handkerchiefs · Chamois-lined Caps
Tan Kid Gloves · Fancy Knitted Neckwear
Cut-out Monogrammed Silver Belt Buckles
Plain and Fancy Wool Mufflers · Toilet Sets
Heavy Wool Hose in heather mixtures
Safety Razors · Scarf Pins · Watch Chains · Cuff Links
Fountain Pens · Pocket Knives · Soft Collar Pins
Tie Clasps · Shaving Sets · Watches · Military Brushes
Racer and Hockey Skates and Shoes
Golf Caps · Canoes · Dress Shirts
Fancy Silk Shirts and Pajamas
Leather Coats · Heavy Sweaters, coat or V neck style
Raincoats, rubberized and gabardine
Sports Coats, for summer resort wear
Reefer Mackinaws · Collar Bags · Leather Slippers
Norfolk and Knicker Suits · Dress Vests
Ice Skates · Wool Mufflers · Tennis Rackets
Boxing Gloves · Hockey Sticks

### *Gifts for Young Men who like Smart Styles*

Wool-mixed Bath Robes · Silk Dressing Gowns
Wool House Coats · Norfolk and Knicker Suits
Colored Madras Shirts, with separate starched collar to match
Fancy Silk Shirts and Pajamas · Dunhill Pipes
Cigarette Holders · Bill Folds · Cigarette Cases
Wrist Watches · Tuxedo Sets · Riding Boots · Shoe Trees
Golf Caps, Hose and Shoes · Silk Hats · Wardrobe Trunks
Traveling Bags · Fine Initialed Handkerchiefs
Fancy Brocaded Silk Cravats · Spats
Wool-lined Driving Gauntlets · Buckskin Gloves
Malacca Walking Sticks · Riding Breeches
Monogrammed Belt Buckles, gold front
Fancy Knitted Silk-striped Mufflers
Plain and fancy Silk Hose · Clocked Wool Hose
Leather House Slippers · Dress Oxfords
Evening, Dress and Dinner Suits · Tuxedo Hats
Gold and Silver Pencils · Smoking Stands and Humidors
Knitted Sports Jackets · Raccoon Coats · Fishing Tackle
Golf Bags, Clubs and Balls · Raincoats · Driving Gloves

### *Gifts for Men of Conservative Tastes*

Velvet Dressing Gowns
Silk House Coats
Golf Shirts of English Flannel
Shirts of English Jacquard Madras with neat colored stripes
Sateen Pajamas · Thermos Carafes
Fine Velour Hats
Wardrobe and Golf Trunks
Traveling Bags and Suitcases
Motor Robes · Flannel Pajamas
Imported Kid Slippers for tourists
Bath Slippers to match Bathrobe
Fur and Fur-lined Coats
Motoring Coats · Danish Leather Jackets
Cutaway Coats and Waistcoats
Monogrammed Linen Handkerchiefs in any combination of two initials
Neckwear of Fine Imported Silks
Tuxedo and Full Dress Waistcoats
Gray or Tan Kid or Buckskin Gloves
Fur-lined Driving Gauntlets
Combination Cane and Umbrella
Engraved Belt Buckles
Plain Silk Knitted Mufflers
Silk and Wool Hosiery
Collar Bags · English Broadcloth Shirts
Leather Jewel Boxes
Pocket Flasks · Dressing Cases
Brief Cases
Golf Bags, Clubs, Balls and Markers
Derby Hats
Golf Suits, imported and domestic
Riding Suits · Knitted Vests

# Marshall Field & Company

*Washington Street* — The Store for Men — *Wabash Avenue*

Until Christmas, Hours for Business will be 8:30 a. m. to 6 p. m.

# COUNCIL STAND ON CONSTITUTION DRAWS ATTACK

## City Club Head Calls It a Blow at Home Rule.

Frederic Bruce Johnstone, former president of the Municipal Voters' league and now president of the City club, brands the city council's adoption of a resolution against the proposed new constitution as a vote against home rule.

"There can be no other interpretation of its action," he said in a statement issued yesterday.

"For many years, through the council and various civic organizations, Chicago has been demanding home rule at the hands of Illinois' legislature. It has complained bitterly that the legislature would not accord it the right to handle its own municipal affairs. The answer of the legislature has been that Chicago should not expect to have home rule and at the same time or in the near future, by virtue of its growing population, dominate and be in a position to dictate to the remainder of the state.

**Would Get "Full Home Rule."**

"So this deadlock has obtained, hopelessly for Chicago under present conditions, until now the newly drafted constitution opened the door and showed the way. By adoption of that constitution Chicago would obtain genuine home rule in almost the fullest measure desired by its champions.

"In return it had to surrender its prospect of controlling the senate, of whose membership it would be restricted to one-third. But it would retain its right to a representation in the lower house in ratio with votes even when Chicago's population would outnumber the remainder of the state.

**Holds It Fair Compromise.**

"It was a fair proposition, a just compromise, and Chicago would have been tremendously benefited. Yet now we see the amazing spectacle of a majority of the members of the city council going on record against a constitution that would have given them exactly what they had been asking.

"By so doing the majority of the city council has stultified itself and has allowed comparatively inconsequential contentions to pervert its judgment on the biggest question of all for Chicago. The members of that majority will live to regret their action, for now the prospect of home rule for Chicago is pushed back into a remote distance so far that it is almost, if not quite, out of sight."

**Council Answer Expected.**

An answer to this attack is expected from the city council committee appointed during the day in conformity with the resolutions adopted last Wednesday. Mayor Thompson announced his selection of Ald. U. S. Schwartz, chairman; Ald. Louis B. Anderson, Ald. S. S. Walkowiak, Ald. Robert J. Mulcahy and Ald. Oscar H. Olsen. Chairman Schwartz said the committee will meet early next week to draw up a formal appeal to the voters to bury the new draft under an avalanche of ballots on Dec. 12.

**Ickes Renews Bar Appeal.**

Harold L. Ickes, president of the People's Protective league, an anti-constitution organization, renewed his demand that the Chicago Bar association hold a new referendum on the proposed new basis law.

"Since your referendum," he said in a letter to Roger Sherman, president of the association, "many serious and fundamental objections have been made to the new draft by men competent to make these objections.

"At the time the bar referendum was held only one justice of the Supreme court had expressed himself and his attitude led mistakenly many members of the bar to the conclusion that the entire Supreme bench was in favor of the new constitution. Since the referendum three justices, one of them the master of the court, have opposed the adoption of the proposed new constitution on weighty and well considered grounds."

**Sherriff Urges Ratification.**

Speaking before the American Association of Engineers last night at the City club, Andrew R. Sherriff, a member of the Bar association's committee to urge ratification, argued that the pending draft "has every presumption in its favor."

"The constitution," he said, "is the central machinery of the organized government. It creates and coördinates the parts of the machine. It fixes the power and capacity of their operations. It is like the power house of the electric system. When its parts become obsolete or break down, the system fails. So it is with our old constitution. Some of its parts are obsolete and have become inoperative. The result is that our system of government is breaking down.

"This is especially true of the provisions for representation in the legislature. They have become inoperative because the legislature itself refuses to reapportion the state and give Chicago the large number of members to which she is entitled. Such a condition is potential anarchy. The new constitution adjusts this fairly.

"The old provisions for minority representation are out of date and should be replaced by straight majority rule as now proposed."

## NOMINATED

JUDSON F. STONE.

Members of the board of directors of the Chicago Association of Commerce yesterday nominated Judson F. Stone of the McCormick estate for the presidency. The election will be held on Dec. 13.

Others nominated were: First vice president, Charles R. Holden; vice presidents, F. L. Bateman, George B. Foster, W. G. E. Peirce, and C. Herrick Hammond; general secretary, H. N. MacKechnie, and general treasurer, Frank F. Winans.

New officers will be installed on the second Wednesday in January.

## 23 Speeders Go to Jail; Los Angeles Total Is 273

Los Angeles, Cal., Dec. 1.—Twenty-three more speeders were given jail sentences here today by a police judge, bringing the total number of offenders so punished since Nov. 20 to 273.

# U. S. IS EUROPE'S INDEX TO TRADE, MORRIS ASSERTS

## Sweden Gains After Trying Slump, He Says.

Sweden looks to America, as do other European countries, as a sort of index or barometer of financial times, said Ira Nelson Morris, United States minister to Sweden, who is home for the holidays, in a discussion at his offices in the Marquette building yesterday.

"Sweden has been hard hit," he declared, "but conditions there are, in fact, becoming stabilized following the trend of economic conditions here. The high price of wood pulp, one of the principal exports, has, perhaps, done more than anything else to help the situation."

**Three Nations Coöperate.**

Sweden, Norway, and Denmark, Mr. Morris said, work together on matters of finance, and there are frequent meetings of their prime ministers to discuss economic problems as they arise.

The process of stabilization now going on, he said, is gradual, and to show that Sweden has by no means completely recovered, economically, he cited cases of many Americans who are going to Sweden, buying historic castles there, and bringing back for sale in this country furnishings and valuables which have been in Swedish families for generations.

**Big Fair in Spring.**

Mr. Morris described the Gutenberg exposition in the spring, for which special steamers from London to the continent are already being arranged. He is honorary president for America in the exposition.

Russia will see a much worse famine this year than last, Mr. Morris says, if reports he has from that country are authentic.

He contrasted the methodical, thoughtful slowness of Sweden and the rest of Europe with the push and bustle of America, and said he was glad to "get into the rush" once more.

"We are proud of the Swedes in America," he said. "They are among the best citizens this country has. Chicago herself has some 300,000."

## Honk! Honk! Man Hit by Automobile Is Fined

Kenmore, O., Dec. 1.—For "getting hit" by an automobile, William Bercivick was fined $5 and costs by Mayor Samuel Goodman today. The mayor decided that Bercivick caused the accident.

# WILSON'S PULSES QUICKENED, HE SAYS, BY BATTLE PROSPECT

Tampa, Fla., Dec. 1.—Former President Woodrow Wilson declared his "pulses are quickened by the prospect of battle" in a letter to Frank G. Heaton of the Tampa Tribune, made public tonight.

"The task of 1924," the letter said, "is to so mobilize our intellectual and moral forces as to assure a complete defeat of the party which has done the country so serious a disservice and to win again for our government the leadership in the affairs of the world of which the Republicans for the time being have deprived it, and personally I feel confident this can and will be done. My pulses are quickened by the prospect of battle.

"I think with you that the voters of the country have already seen how grossly they were misled and have already turned their faces toward the truth."

## NAB WOMAN COOK AS A CARRIER OF TYPHOID GERMS

Possibility of criminal action against Mrs. Anna Seaborg, 727 Aldine avenue, an alleged typhoid fever carrier, loomed yesterday as a result of a recent epidemic of the disease in Oak Park. Health Commissioner Herman N. Bundesen, who personally took Mrs. Seaborg into custody, has written State's Attorney Crowe recommending that manslaughter proceedings be instituted in the event that any of the Oak Park victims die.

Mrs. Seaborg, whose record as a typhoid fever carrier dates back to May, 1917, was arrested in the Swedish club, 1253 North La Salle street, where the commissioner found her preparing supper. As a result he ordered all the food condemned.

## TAXICAB DRIVER MISSING; POLICE SEARCH IS ASKED

Fear that Joseph Palmer, driver for the Black and White Cab company, had been kidnaped or murdered in West Pullman Thursday night, led his friends to call for a police search last night.

Palmer was last heard of when he called William Finkelstein, owner of the cab, shortly after midnight Thursday. He said he had had an altercation with his passengers and was afraid he might not receive all of the fare. At that time he was at 119th street and Michigan boulevard, in West Pullman.

Nothing further has been heard of him either by his friends or the cab company officials. South side police have been notified to search for Palmer.

# TWO AMERICANS SHOT IN RIOTS IN MEXICO CITY

## Troops Massed to Halt New Disturbance.

[Copyright: 1922: By the New York Times.]

Mexico City, Dec. 1.—Mexico City is apprehensive tonight of a recurrence of last night's fatal rioting, when, according to various newspaper estimates, from seventeen to twenty were killed and probably nearly 200 were wounded.

Two Americans, John and Arthur MacCann, sightseers, paid dearly for their curiosity in running to the scene of the rioting. John was wounded in the leg and Arthur was wounded in the throat with Mauser bullets.

The riots lasted well into the night. At midnight a crowd gathered in front of the Coöperatista [municipal] party's offices, accusing the leaders of having formed the tragic demonstration for political purposes. After verbal charges and counter charges were exchanged from the crowd in the street and the politicians in office windows, renewed firing started, the bullets flying in all directions. One German was reported wounded.

**15,000 Suspend Work.**

Fifteen thousand workmen have agreed to suspend work until the burial of their dead companions. The order for suspension was issued late this afternoon.

Elections which were to be held on Sunday for aldermen and mayor have been postponed as the working men refuse to install voting booths. It is generally expected that the government will issue an order suspending the elections owing to disturbed conditions.

Federal troops were ordered tonight to patrol the main streets. The merchants are keeping their iron curtains down in all the business houses and a feeling of uncertainty is in the air over possibilities for serious trouble during Saturday and Sunday, as the working men are incensed over the killings, which are classed as unjustified.

**City Hall Is Damaged.**

The front of the city hall, one of the handsomest buildings of Mexico City, today shows clearly traces of the fires started last night after the guards shot into the crowd. One entire office, which fronted on the main street, was completely gutted by fire, the iron window gratings are twisted and the main door is a charred mass, now hanging on one hinge. Strongly armed guards throng the building and federal troops have established a line on the street facing the plaza, ready for emergencies.

One pitable sight of the rioting was a crazed father, armed with a pistol, who had lost a young son who accompanied him to see the manifestation. The father ran through the streets calling the name of his son and shooting wildly. After wounding three persons he was finally overpowered by the police.

The Mexican congress is holding a secret session which is supposed to be dealing with the alleged abuse of authority by Mayor Alonso Romero, who is held responsible for the action of the police in firing on the crowd.

## LEGION NOTES

Bylesby Company post No. 553 will hold its annual autumn dance in the Red room, Hotel La Salle, this evening. The annual meeting of the post to elect officers will be held Tuesday, Dec. 12.

The annual meeting and election of officers of Trowel post No. 160 will be held next Monday at Constellation temple, 2940 North Robey street, at 8:15 p. m. On Thursday, Dec. 7, the post will give a busco party at the Capital State Bank building, 5433 North Clark street.

Hiram J. Slifer post No. 125 will hold its annual election of officers next Monday evening at the City club, 315 Plymouth court, at 8 p. m.

## ONE KILLED, ONE IS HURT AS WALL CAVES IN ON THEM

One man was killed and another seriously injured shortly before noon yesterday, when the front wall of a building under construction at 4330 North Kedzie avenue collapsed and buried them.

The two men, John Sebastian, 35 years old, 1410 Dickson street, and Joseph Sasarollis, 29 years old, 1012 Sedgwick street, were hoisting stones when the derrick attached to the building gave way and the wall collapsed upon them.

The men were taken to the Montrose avenue hospital, where Sebastian was found to be dead and Sasarollis, whose right leg was fractured, to be seriously injured internally.

It's a Tonic and Food

KAEMPFER'S Birdolene

At Drug, Dept., Grocery, Florists, and Seed Stores

Prepared by KAEMPFER'S CHICAGO

AOUW

# "Give Books"

What gift, other than books, costs as little yet means so much and is so highly appreciated? Books are companions, instructors and entertainers. They are the "Ideal Christmas Gift" and are easy to select. Make your selections early, while our stock of books of all publishers is complete. Call, write or phone your order.

"EARLY SHOPPING MAKES EASY SHOPPING"

## Books for Children and Young People

**BLACKBEARD BUCCANEER.** *By Ralph D. Paine.*
A thrilling tale of the days of the Colonies when American pirates ravaged shipping and the coast settlements. A story filled with the tang of the sea and the din of battle. Illustrated. $2.00

**OUTDOOR STORIES.** *Retold from St. Nicholas.*
Here are a group of stories, the best of their kind published in St. Nicholas in recent years, all with settings in the great out-of-doors. A treasure trove of good stories. Illustrated. $1.75

**THE SWISS TWINS.** *By Lucy Fitch Perkins.*
Bound to increase the author's popularity with all young readers of the Twin series. Illustrated by the author. $1.75

**BOY SCOUTS ON SPECIAL SERVICE.** *By Charles Henry Lerrigo.*
Boy Scouts who did not see the Great War still thoroughly enjoy this story of Billy Ransom's share in its stirring events. With illustrations by George A. Newman. (For boys 12 and upwards.) $1.75

**THE VELVETEEN RABBIT.** *By Margery Williams.*
A unique book for children. It is a lovable, sincere little tale of a toy bunny's progress from sawdust insides to Reality. Illustrated with colored lithographs. $2.00

**BLACK WOLF PACK.** *By Dan Beard.*
An enthralling story for boys by a man who has made a wonderful contribution to the literature of boyhood. Illustrated. $1.85

**ADVENTURE STORIES FOR GIRLS.** *By Roy J. Snell.*
"The Blue Envelope," "The Cruise of the O'Moo." The Chicago Daily News says: "Both books are interesting and exciting—the best adventure stories for girls I ever read. Boys will enjoy them, too." $1.60

**GRIMM'S FAIRY TALES.** *Edited by Frances Jenkins Olcott. Illustrated by Rie Cramer.*
A well selected collection of these favorite fairy tales edited by one of our best known children's librarians and illustrated with twenty-two pictures in full color. Boxed. $2.00

**THE PIXIE ON THE FARM.** *By Laura Rountree Smith.*
Children who wish to know more about the doings of the little people who live in their imagination, such as fairies, elves, and so forth, will delight in this new Pixie book. $1.50

**TALES TOLD BY THE GANDER.** *By Maud Radford Warren and Eve Davenport.*
With twelve plates in full color and fifty black and white drawings, decorated title page, jacket in full color and color inlay on cover by C. A. Federer. An elaborately beautiful edition of Mother Goose. $2.50

**PANSY EYES, A Maid of Japan.** *By Bessie Toulouse Sprague.*
A real novelty for Christmas—a story of real and a doll inside. In front of the book is a colorful Japanese doll, which the little owner can cut out, stuff, equip with wardrobe. $1.50

**DAYS OF THE COLONISTS.** *By L. Lamprey.*
Stories of our early history by one who goes direct to sources, gives us fresh information and puts it into tales as interesting as fiction. Illustrated. $2.00

**A LITTLE MAID OF VIRGINIA.** *By Alice Turner Curtis.*
Another of Mrs. Curtis' charming stories of Colonial life in the early days of this country. An intimate story of home life in the South, with a very lovable little heroine. $1.50

**MASTER SKYLARK.** *By John Bennett.*
A most beautiful new edition of a story that has been increasingly popular for twenty-nine years, a charming child classic of Shakespeare's day. A fine square book with eight full page illustrations in color and innumerable black and white drawings. $2.00

**THE ADVENTURES OF A BROWNIE.** (Together with "The Little Lame Prince" and "Poor Prin." *By Miss Mulock.*
Miss Mulock's charming, quaint folk tales in a special series uniform with "Cornelia Blimber," and "Pinocchio." Gift edition, handsome binding, fourteen illustrations in color. $3.50

## Some Suggestions in New Fiction

**IN THE DAYS OF POOR RICHARD.** *By Irving Bacheller.*
A fascinating story of Revolutionary times, with intimate pictures of some of America's famous men and their part in our struggle for liberty. $2.00

**TALES OF THE JAZZ AGE.** *By F. Scott Fitzgerald.*
All of them are good. Several of them are masterpieces, better examples of the art of short story writing than anything of O. Henry's. $1.75

**FROM MORN TO MIDNIGHT.** *By Georg Kaiser.*
The drama of a bank cashier who was aroused by the sight of a woman's smile and the touch of her hand to dreams of the romance of life. Illustrated with seven scenes from the play. $1.50

**COMMAND.** *By William McFee.*
A novel that fulfills the promise of "Aliens" and "Casuals of the Sea." The scene is the Mediterranean and the story deals with British mariners in the greatest hours of their lives. $1.90

**THE SKY LINE OF SPRUCE.** *By Edison Marshall.*
A wild canoe down the rapids of the Yuga River, a titanic battle with a bear friendly, and other fights with even more savage human enemies. $1.75

**CAPPY RICKS RETIRES.** *By Peter B. Kyne.*
You'll want Cappy permanently on your book shelf, within easy reach. You'll still be enjoying and lending Cappy in years to come. $2.00

**THE GLIMPSES OF THE MOON.** *By Edith Wharton.*
America's foremost novelist has written a more human story than ever before. "No American novel written within the last few years, and dealing with contemporary life, to compare with it."—New York Times. $2.00

**AT THE EARTH'S CORE.** *By Edgar Rice Burroughs.*
"Fascinating," "enthralling," "thrilling" are some of the terms people use freely when speaking of this extraordinary tale by the Tarzan man. Nine illustrations by Allen St. John. $1.75

**THE GREEN GODDESS.** *By Louise Jordan Miln. Author of "Mr. Wu."*
The author of "Mr. Wu" writes a thrilling novel of a Himalayan principality—guaranteed to provide engrossing entertainment. Based on William Archer's play of the same name. $1.90

**THE HOUSE OF THE FIVE SWORDS.** *By Tristram Tupper.*
A charmingly told tale of romantic youth, of love and hate and mystery, set in these modern times. $2.00

**CAPTAIN BLOOD.** *By Rafael Sabatini.*
A romance of the Spanish Main by the author of "Scaramouche." A rousing blend of swashbuckling, thrills, and love. A splendid love story of the 17th century. $2.00

**WHERE THE BLUE BEGINS.** *By Christopher Morley.*
A story unlike anything the author has previously done. It is a study in values, a fairy tale, an allegory, above all, a bubbling, irresistible story. $1.90

**DANIEL BOONE—WILDERNESS SCOUT.** *By Stewart Edward White.*
A fascinating, true story of Daniel Boone, the greatest of frontier scouts. Written by the greatest living writer of frontier history. $1.75

**THE RIDDLE OF THE SPINNING WHEEL.** *By Mary E. and Thomas W. Hanshew.*
A double mystery surrounding a queer murder case solved by "Cleek of Scotland Yard." $1.75

**LONESOME TOWN.** *By Ethel and James Dorrance.*
There could hardly be a livelier yarn than this tale of a Westerner who comes East seeking diversion and finds all the excitement one could desire. $1.75

## Interesting Books on Varied Subjects

**SEEING THE EASTERN STATES.** *By John T. Faris.*
Another volume in the successful de luxe travel books by Dr. Faris. It is replete with scenic interest, story and legend, from Maine to Delaware. 91 illustrations. $5.00

**MR. LLOYD GEORGE,** a Biographical and Critical Sketch. *By E. T. Raymond.*
The first extended and carefully proportioned survey of the British Prime Minister's career, seen in historical perspective and written with penetration and a brilliant style. $3.00

**THE CLOISTER AND THE HEARTH.** *By Charles Reade.*
With appreciation by A. C. Swinburne. With 12 illustrations in full color by Albert Rhe. R. Cruikshank and others. 720 pages 8vo. Gilt top. $5.00

**ATOLLS OF THE SUN.** *By Frederick O'Brien.*
A fascinating record of the author's travels among those blazing coral wreaths upon the Equatorial Pacific known as the Dangerous Archipelago, which are among the most amazing habitations of man. Illustrated. $5.00

**THE REAL LINCOLN.** *By Jesse W. Weik.*
In this notable book the collaborator of Herndon brings out more fully the human side of Lincoln. $4.00

**EDGAR A. GUEST'S BOOKS OF VERSE.**
Six volumes, in various styles of bindings, by the poet that all America reads and loves. Gilled gems of sweet human hearts and friendly rhymes of everyday people. $1.25 to $3.50 per vol.

**IF WINTER DON'T.** *By Barry Pain.*
There's a chuckle in every line of this clever parody of one of the best novels of recent years, written by that master parodist, Barry Pain. $1.90

**THE MARNE, HISTORIC AND PICTURESQUE.** *By Joseph Mills Hanson.*
Beginning at its source, Captain Hanson guides the reader along the banks of the famous Marne to the confluence of this river with the Seine in a very instructive and fascinating manner. Illustrations by J. Andre Smith. $3.50

**ENRICO CARUSO.** *By Pierre V. R. Key.*
This life story of the world-famous tenor contains an accurate record of his truly amazing career, his failures and his successes. Illustrated. $5.00

*Shopping Hours 8:30 A. M. to 6 P. M.*

Mail and Phone Orders Will Receive Prompt Attention

# A. C. McClurg & Co.

218 S. Wabash Ave., Between Adams and Jackson

Phone Harrison 8380



# First Trust and Savings Bank

Capital and Surplus $12,500,000

James B. Forgan, Chairman of the Board
Melvin A. Traylor, President

Savings deposited before December 10 are allowed interest from December 1.

Open Saturdays until 8 p. m.

# War Savings Stamps

Series of 1918

*will be accepted*

1. For immediate credit in your Savings Account or to open a New Savings Account.
2. For exchange for the new Treasury Savings Certificates maturing in five years.
3. For collection at maturity, January 1, 1923.

Registered Stamps are payable only at the postoffice where registered

The stock of this bank is owned by the stockholders of the First National Bank of Chicago.

Dearborn, Monroe and Clark

First Trust and Savings Bank



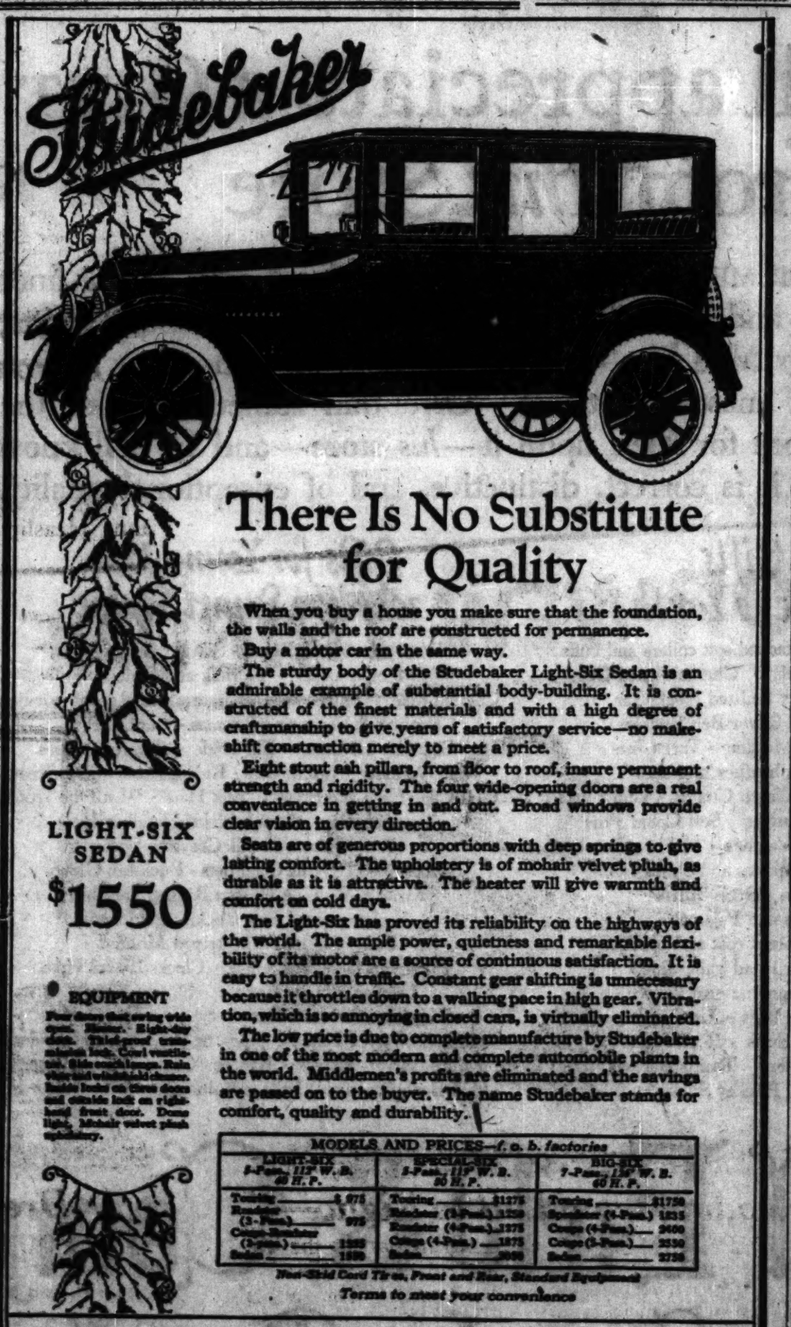


LIGHT-SIX SEDAN

$1550

EQUIPMENT

Four doors. Unit curing with gasket. Windows. Right-hand doors. Tilted-panel trimmer adjustable locks. Cowl ventilator. Side cowl lamps. Rain vision ventilating. Automatic windshield cleaner. Rear inside sun visors (front and outside locks on right-hand front doors). Dome light. Mohair velvet plush upholstery.

# There Is No Substitute for Quality

When you buy a house you make sure that the foundation, the walls and the roof are constructed for permanence.

Buy a motor car in the same way.

The sturdy body of the Studebaker Light-Six Sedan is an admirable example of substantial body-building. It is constructed of the finest materials and with a high degree of craftsmanship to give years of satisfactory service—no makeshift construction merely to meet a price.

Eight stout ash pillars, from floor to roof, insure permanent strength and rigidity. The four wide-opening doors are a real convenience in getting in and out. Broad windows provide clear vision in every direction.

Seats are of generous proportions with deep springs to give lasting comfort. The upholstery is of mohair velvet plush, as durable as it is attractive. The heater will give warmth and comfort on cold days.

The Light-Six has proved its reliability on the highways of the world. The ample power, quietness and remarkable flexibility of its motor are a source of continuous satisfaction. It is easy to handle in traffic. Constant gear shifting is unnecessary because it throttles down to a walking pace in high gear. Vibration, which is so annoying in closed cars, is virtually eliminated.

The low price is due to complete manufacture by Studebaker in one of the most modern and complete automobile plants in the world. Middlemen's profits are eliminated and the savings are passed on to the buyer. The name Studebaker stands for comfort, quality and durability.

MODELS AND PRICES—f. o. b. factories

| LIGHT-SIX 5-Pass., 112" W. B. 50 H. P. | | SPECIAL-SIX 5-Pass., 119" W. B. 50 H. P. | | BIG-SIX 7-Pass., 130" W. B. 60 H. P. | |
|---|---|---|---|---|---|
| Touring | $1075 | Touring | $1375 | Touring | $1750 |
| Roadster (3-Pass.) | 975 | Roadster (3-Pass.) | 1350 | Roadster (4-Pass.) | 1825 |
| Coupe-Roadster (2-pass.) | 1225 | Roadster (4-Pass.) | 1375 | Coupe (4-Pass.) | 2600 |
| Sedan | 1550 | Coupe (4-Pass.) | 1575 | Coupe (5-Pass.) | 2650 |
| | | Sedan | 1995 | Sedan | 2750 |

Non-Skid Cord Tires, Front and Rear, Standard Equipment

Terms to meet your convenience

Studebaker Sales Co. of Chicago

Studebaker Distributors

Michigan Ave. at 21st St. Phone Calumet 6480

South Side Branch: 6212-14 Cottage Grove Ave. Phone Fairfax 7200

THIS IS A STUDEBAKER YEAR

# IN TOMORROW'S COLOROTO MAGAZINE

The principal point of contention about the Coloroto Magazine is who shall have it first: mother, father or the children. It is filled with interesting things for the whole family.

**ART, architecture, short stories and serials, photographs, fashions, children's pages, movies, old stage favorites—an amazingly complete and interesting magazine, illustrated in four-color rotogravure, free with tomorrow's Sunday Tribune.**

Blue Ribbon fiction is picked not only for its interesting plots and lively action but for its real literary value. Every lover of good stories will enjoy it.

## FICTION • FASHIONS • PHOTOS • FUN

### *She makes faces*

THAT IS WHY the fifth selection by Antoinette Donnelly for the twelve most beautiful women in America keeps young-looking. The muscle exercise keeps away the age lines. Three remarkable pictures of this popular beauty.

### *The New Building*

IF ALL the designs submitted in The Tribune's new building contest could be erected in Chicago, they would make a city more beautiful than any in the world. Two of the designs are reproduced in tomorrow's Coloroto Magazine.

### *Introducing Miss Clancy*

Here is a heroine who started around the world but who met a hero on a Hawaiian beach—and stopped to look into his eyes. "With those eyes," said Rosaleen "he might have done—anything lawless—if he wanted to—hard enough." A Blue Ribbon love story by Fanny Heaslip Lea.

## SOME DESIGNS FOR NEW TRIBUNE BUILDING

### *Following the World's Photos*

THE NEWSPAPER photographer, in quest of interesting pictures, is one of the greatest travelers and explorers of modern times. The Coloroto Magazine reproduces the best photographs of news events throughout the world.

### *"Reading from Left to Right—"*

"NETHER LIMBS play a prominent part in the life of a sweet young thing who follows polo or horse shows," says W. E. Hill, in his remarkable comics. Two pages on The Gay Debutante are crowded with fun and satire.

### *Dressing for the Party*

HAVE YOU EVER wondered how to vary the rather monotonous line of the undraped decollete? Corinne Lowe, in two pages of fashions, solves the problem and presents to your vision eight evening gowns, for girls and women, illustrated in four colors.

## FREE WITH TOMORROW'S TRIBUNE

# BOWLERS TAKE DRIVES TONIGHT IN CITY MEET

LEO SCHUENEMAN.

The nineteenth annual tournament of the Chicago Bowling association will start tonight at Leo Schueneman's Logan Square alleys, 2560 Milwaukee avenue. The competition will continue until Dec. 24, in which time 552 teams will roll in the main event, 1,360 in the doubles, and 2,712 in the singles.

The entries in the minor events surpass that of last year, but in the main event it is short thirty teams.

Leo Schueneman, on whose drives the C. B. A. tournaments have been held for the last two years, entered seventy-five teams. His entry list is a tournament record for a house entry.

**All Champs Entered.**

All of the present city champions have entered the meet. The Vogels, who won the big event last year with 2,967, will defend their title.

Roy Davis and Frank "Tomatoes" Kafera, who captured the doubles with 1,278; E. H. Baumgarten, who won the singles with 694, and Toney McGlone, all events champion in 1922, will battle to hang on to their titles.

**Usual Opening Ceremonies.**

The usual ceremonies will precede the opening of the big affair. The officers of the association and several prominent guests will take part in the program.

## CARDINALS AND BEARS TO MEET AGAIN ON DEC. 10

With the college football season ended, the professional game is to be stretched ten days. Negotiations yesterday indicated that the Cardinals and Bears, not satisfied with a punishing game and two fights, which ended in victory for the Cardinals, 6 to 0, Thanksgiving day, will meet again on Dec. 10 at the Cubs park.

The Cards and Bears both have hard games for tomorrow, the Bears playing Toledo, which has "Red" Roberts and two of the Steins in the lineup and which is a candidate for the National Football league championship. The Cardinals tackle the strong Dayton Triangles at Comiskey park.

Both Bears and Cardinals emerged from their fierce battle for the city championship undamaged, save in feelings. Driscoll has a split lip and Halas some bumps.

## ZBYSZKO MAKES QUICK WORK OF HINDU MATMAN

"Old Man" Stanislaus Zbyszko made one more successful step in his advertised "comeback" last night at the Star and Garter by pinning Gobar, the Hindu Prince, with a flying crotch hold, after two minutes and twenty-five seconds of wrestling in the first round. The Hindu was strong and willing, but that let him out. Paul Prehn, University of Illinois mat instructor, went three rounds to a draw with Sam Clappan, heralded as the light heavyweight and heavyweight champion of England.

## PROTECT FANS AT MAT BOUTS

Chairman Oscar Olson of the city athletic commission announced last night that the commission would take extra precautions to assure the proper seats for spectators at the Johnny Meyers-John Kilonis match to a finish at the Ashland Boulevard auditorium next Tuesday night. An extra detail of police will be assigned to duty to cooperate with the ushers. The advance sale, according to Matchmaker Krone, indicates a capacity crowd.

Kilonis was requested to appear before the commission today to receive a lesson on "wrestling etiquette" and also to explain his reasons for declining to accept any of the four referees suggested by the De Molay lodge of the Knights of Pythias, under whose auspices the match will be staged.

### Rosenberg Draws 30 Day Suspension for Fouling

New York, Dec. 1.—Dave Rosenberg, who yesterday lost to Mike O'Dowd of St. Paul, on a foul in the eighth round of a 15 round match for recognition by the state athletic commission as world's champion middleweight, has been suspended for thirty days. It was announced today. Rosenberg had been warned twice for hitting low in the same round in which he later was disqualified.

## Tribune Decisions

Decisions of the Tribune boxing representatives are:

At New Orleans, La.—Jeff Smith beat Martin Burke [15]; Sailor Heanessy beat Sailor Maxton [10]; Young Dempsey beat Monk Kelly [4].

At Guthrie, Okla.—Andy "Kid" Palmer won from Carley Smith on foul [8].

## BOXING NOTES

Jack Malone, St. Paul middleweight contender, who meets his old foe, Bryan Downey, in a twelve rounder at Louisville Monday night, will finish his training at the Arcade gymnasium this afternoon and leave for the battle ground tomorrow.

Peter Fiumitzza, St. Louis bantamweight, who has defeated Jimmy Kelly, local bantam, and Walter Greyjack of Milwaukee, will start training next week after a layoff of two weeks. Fiumitzi is after a crack at Joe Burman. Harold Smith, and Eddie Anderson.

Dave Shade, California welter star, passed through here yesterday on his way to Omaha, where he is booked to box Frankie Schoell of Buffalo ten rounds to a decision Wednesday night. Shade worked out at the Arcade here.

Rolling Williams, local 125 pounder under the management of Sam Rhame, has been offered a match with Sid Becherian of Detroit at Windsor, Canada, for the latter part of the month.

Lester Lichtenstein has closed a match between Jimmy Clabby, his middleweight, and Eddie Brown, the promising East Chicago fighter. They will come together at Indiana Harbor Jan. 15.

## GASOLINE ALLEY—SH! DON'T WAKEN HIM!

## IN the WAKE of the NEWS

*EARLIER CHICAGO.*

DEAR Wake: Come with me, Old Timers, on a sentimental journey away back in the '70s and '80s adown the great thoroughfare of the west side, Madison street!

Let us rendezvous at Reuben street, now Ashland, and travel east, but pause and look toward the west, that great region of boyhood romance known as "the prairies." Out in this wilderness of open space lies Central (now Garfield) park, and somewhere to the north are the "quarries," which we never have been venturesome enough to visit, for the cars stop at Western avenue, the end of our world.

Let us step over to Union park and see our boyhood friend, Old Bob, the

bear, as he paces the worn stones of his cage. Nearby is the lofty wooden tower with its spiral stairway that seems in our memory taller than any modern skyscraper.

From the park on Sundays in winter all the fashion turns out to race their gayly plumed cutters down Washington to Halsted, walking their steeds back to the park. Everybody has a buffalo robe lined with red flannel with scalloped edges.

Back to Ogden avenue, formerly Southwestern Plank road, where a line of green cars takes one out to Silver Leaf grove. The new Washingtonian home has replaced old Bullshead tavern. Boarding an open Madison street car, yellow, we greatly admire the agility of the conductor as he runs along the running board, grasping the stanchions with one hand.

We pass Bishop's Court hotel, a fashionable family hostelry. Later, across the way, they built the Princess rink when the roller skating craze struck the city.

Then we pass the natatorium on the south side of the street, a novelty for the times. At Ada street we see Martine's dancing academy, which contributed to our boyhood joy by burning up one summer night.

The circus lot where Montgomery & Queen's circus used to show presents a long row of limestone front buildings, including the Madison Street Opera house, wherein the Chicago Church Choir Pinafore company is giving us our introduction to Gilbert and Sullivan's sprightly tunes. Jessie Bartlett Davis, John McWade, and Ada Somers are the stars.

I have now taken up so much of Harvey's space that we must postpone the rest of our sentimental journey to another time. Chape,

* *

**When I Was a Kid I Thought—**

That you could ride anywhere on the Nickel Plate for 5 cents. D. L. D.

* *

**Speaking of Thanksgiving.**

I gave my wife 100 bucks;
No smile her visage wore.
"The styles this year are awful, dear,
I'll have to ask for more."

I visited the Old Folks Home,
To cheer the ones in bed.
Gave one fudge square to each one there;
"God bless you, sir," they said.

Elzlam.

* *

*This Wake Is Conducted by Harvey T. Woodruff. Help! Help!*

* *

**Petite Pet Peeves.**

To throw a nice lot of "Lay or Bust" food into my chicken coop and watch the rooster get away with about half of it. Baron.

* *

**Pep Stuff.**

Friend Harve: A principal of a small school up here in northern Michigan, an erstwhile coach, went down to Cadillac to a teachers' convention. Following the election of Mr. Blank as president, he arose and proposed a yell for the newly elected. Without giving us the yell, he started, "Yea, Blank! Yea, Blank! Yea, Blank!" the rest of us joining in the last two yelps. Everybody stopped, not knowing what to say next, and Friend Principal concluded with, "Fight em! Fight 'em! Fight 'em!"

H. S. B.

* *

**Love's Labor Interrupted.**

I often grasp my gifted pen
With merry mood or droll on,

And always comes that voice again,
"Go down and put some:"

Though whimsies through my brilliant bean
Are crowding by the myriad,
Disgusting duties intervene
To give them all a .

H. M. S.

* *

**Various Heights.**

"Waitress wanted—Lady preferred."

San Dee.

Bunch of horsemen giving swagger dinner at hotel which can be reached only by auto.

W. E. G.

Motorman Irving Park car who carefully plugs cracks in window frames with newspaper, then leaves door open so he can hibernate pavement.

J. C. R. Jr.

* *

**Do You Remember Way Back When:**

The Union bar in Randolph street served Welsh rarebits without limit to all patrons?—J. P. T.

## AWARD GREENLEAF CUE TROPHY ON FORFEIT

New York, Dec. 1.—[Special.]—Ralph Greenleaf today was awarded permanent possession of the $1,000 diamond medal emblematic of the professional pocket billiard championship.

This action followed a meeting here, when it was declared that Arthur Church had forfeited his right to challenge for the title because he refused to play the opening block of his 450 ball match with Greenleaf, scheduled to begin on Thursday evening. Greenleaf, however, refused to claim Church's $250 forfeit and the money was returned to the Yonkers player.

**Must Defend Trophy.**

Under the rules governing championship competition a champion is compelled to successfully defend the trophy for one year after winning it before it becomes his personal property.

Greenleaf won the championship for the third year in succession in the tournament held at Philadelphia a year ago in October. If successful in the match with Church it would have been the last challenge to which he would have been subject.

**Forfeit Decides Title.**

Church's forfeiture automatically gave Greenleaf the title and the emblem.

## U. S. GIRL HOCKEY TEAM NOT READY TO PLAY ABROAD

Philadelphia, Pa., Dec. 1.—The Women's National Hockey association decided tonight not to send an American girls' hockey team to England next year. An invitation to send a team was received recently from the All-England association, but officials of the national body decided that the American girls' game should be brought to a higher standard before they again invaded Great Britain. Mrs. Edward Krumshaar, president of the national association, said a team probably would be sent abroad in 1924.

## NACK SETS PACE IN ROLLER RACE

Danny Nack added to his string of victories at the Riverview rink last night, winning the one mile class A amateur roller skating race in 3:10. Nack skated a great race, leading Rudolph Windish across the line by fifteen feet. King was third. In the one mile class B amateur Smith was the victor, with Nerger second and Clesius third. Smith's time was 3:04 2-5. Witt won the one mile series event in 3:47. A twenty-six mile team race for amateurs will be the feature of next Friday's program.

### St. Ignatius Basket Team Beats Hammond, 15 to 9

St. Ignatius heavyweights, in their first game of the season, beat the Hammond Shamrocks, 15 to 9, at Hammond. Kanaby and Miller starred for the winners, and Kalina for the losers.

| ST. IGNATIUS [15.] | BF | FP | T | HAMMOND [9.] | BF | FP | T |
|---|---|---|---|---|---|---|---|
| Kanaby,rf | 2 | 5 | 0 | 0 | Kalina,rf | 2 | 0 | 1 | 0 |
| Miller,lf | 2 | 0 | 1 | 0 | Doolin,lf | 0 | 0 | 0 | 0 |
| Deiran,c | 0 | 0 | 0 | 0 | Chandler,c | 0 | 0 | 0 | 0 |
| Scott,rg | 1 | 0 | 1 | 0 | Beatty,rg | 0 | 5 | 2 | 0 |
| Wisiak,lg | 0 | 0 | 3 | 0 | LaCoumbe,lg | 0 | 0 | 0 | 0 |
| | | | | | Eberle,sub | 0 | 0 | 2 | 1 |

Free throws missed—Kanaby, 1; Beatty, 5.

### Willie Jackson to Box Johnny Shugrue Monday

New York, Dec. 1.—[United News.]—Willie Jackson, formerly a pretty good lightweight, but lately not so good, will fight Johnny Shugrue at Jersey City Monday night. Shugrue is kid brother of Joe Shugrue.

## FARM AND GARDEN BY FRANK RIDGWAY

*GREEN SPROUTS PAINT YOLKS OF EGGS A DEEPER YELLOW.*

THE poultryman who is producing eggs for a special trade and selling them at a premium can afford to feed his layers so they will produce deep, yellow yolked eggs. Almost every cook likes eggs that have yellow yolks, and the trick of producing such eggs is simple. There are certain kinds of feeds that add color to the yolk.

Green sprouts of oats add color to the yolks, making them a rich yellow. Halpin and Hayes of Wisconsin say that while it is not known now there is at least a possibility that the dark, yellow yolks are richer in vitamines.

Whether the oat sprouts have anything to do with the color of the yolks or not they make excellent winter feed and keep the layers in good condition. As soon as the birds are brought in off the range, where they have had free access to grass and vegetables, sprouted oats or some other green feed should be provided.

Cabbages are plentiful this season and make excellent feed for chickens in early winter. A convenient way to feed cabbage is to tie a string around the root and swing the head in the center of the poultry house low enough that the chickens can reach it. Some root crop, such as mangles, can be used later in the winter. Farmers have found that silage is good for chickens. In feeding silage, select the finely chopped up particles and avoid giving enstilage that has a large amount of corn in it. It may take several days for the birds to become accustomed to it. Silage may be fed alone or with a mash.

## . . . THAT K. O. PUNCH AGAIN

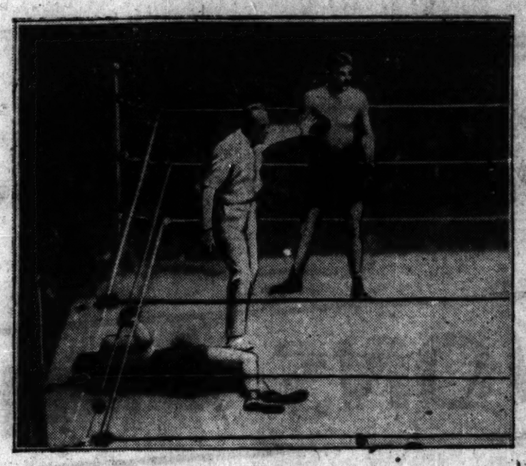

*Gene Tunney, former American light-heavyweight ring champion, stopped Charley Weinert, Newark Adonis, in the fourth round of their scheduled fifteen round bout in Madison Square Garden last Thursday. Photo shows Referee Johnny Haukop pushing Tunney aside after a straight right hand wallop had sent Weinert to the canvas in the third round. It was in the fourth session that Weinert's seconds tossed up the sponge.* [Pacific and Atlantic Photo.]

## AUGIE'S HANDICAP IS ONE POINT TOO STIFF

Augie Kleckhefer, playing for 50 points, was nosed out by Hanks last night in a Chicago three cushion league game at Kleckhefer's Recreation when Hanks ran off his string of 36 while Kleckhefer was making 49. Kleckhefer had a high run of 6 and Hanks 4. The match went seventy-five innings.

Other games last night resulted as follows:

At Leland's—Thurnbiad 48, high run 4, 72 innings; Kenney [50] 38, high run 5.

At Schelling's—Helberg 46, high run 4, 62 innings; Foster [44] 31, high run 4.

At Reading's—Walker 45, high run 5, 72 innings; Steffanson [42] 32, high run 5.

Kinrey Matsuyama, Jap cue star, will open a three day exhibition series with Percy Collins, former amateur champion, at Mussey's rooms next week, playing 300 points at 18-2 billiards Tuesday, Wednesday, and Thursday nights.

Hoppe nosed out Stevens [100], 65 to 98, in the pocket billiard tournament at Foley's last night. Stevens [100] will play Buck [100] Monday night.

## ANOTHER CUBAN TO GET TRYOUT WITH YANKEES

New York, Dec. 1.—[United News.]—Raphael Quintana, which is not a Spanish cocktail but a Cuban shortstop, will be with the New York Yankees at New Orleans in the spring. Raphael has been signed for a tryout with the American league champions on the recommendation of Angel Aragon, the Cuban who played with the Yanks some years ago.

### MACOMB VS. MARSHALL.

MACOMB, Ill., Dec. 1.—Negotiations are under way for a post season game here between Macomb High and Marshall High of Chicago.

### PULLMAN VS. GARY ELKS.

The Gary Elks and Pullman A. C. grid elevens will battle Sunday afternoon at 2 o'clock at 115th and Halsted streets.

## I. A. C. STARS BREAK 3 WORLD'S SWIM MARKS

Buffalo, N. Y., Dec. 1.—Three new world swimming records were made by Illinois Athletic club stars in a meet at the Central Y. M. C. A. here tonight. Johnny Weissmuller of Chicago made the forty yard dash in :18 flat, clipping a fifth of a second from Perry McGillivery's 1916 mark. In the 110 yard event he erased a long mark of 1:02 1-5, held by Harry Hebner, by covering the distance in 1:00 1-5.

Miss Sybil Bauer of Chicago lowered her own record of 1:25 3-5 for the 100 meter back stroke to 1:24.

### Office Boys, 300 of 'Em, to Compete in Checker Meet

One of the most unusual checker tournaments ever staged has been arranged for the office boys of the Hawthorne works of the Western Electric company. Starting next Monday, about 300 of the youngsters employed in the plant will meet during their noon hour recess each day. The highest three point scorers in the contest, which is limited to youngsters of 18 years or under, will receive gold, silver, and bronze medals.

### Schurz and Crane Basket Teams Split Twin Bill

Schurz and Crane divided cage honors yesterday when the Schurz heavies beat the Crane heavies, 13 to 12, and the Crane lightweights defeated the Schurz quintet, 9 to 4. The huskies played a hard and fast game, Jansen being the outstanding player for Schurz, scoring two baskets and three free throws.

### BASKETBALL SCORES.

St. Simons, 22; Badgers, 17.
Windsor Park, 13; Wakeford, 10.
Roseland Presbyterian, 21; Parkside, 5.
Woodlawn Baptists, 24; Bethany, 6.
Northwestern L., 19; Abbott Lab., 9.

*Manhattan solsilka shirts*

THEY'RE really silk shirts with a bit of imported Sea Island thread woven in to make them wear better. Buy them for yourself; buy them for Xmas presents—they're great values at $7.50

Maurice L Rothschild

Money cheerfully refunded

Southwest corner Jackson and State

Chicago Minneapolis St. Paul


## I. A. C. AND C. A. A. TO RESUME SWIM RIVALRY

Swimmers of the Illinois A. C. and Chicago A. A. will resume their rivalry of years next Thursday, when teams from these clubs will clash in the series of open events which will be held in connection with the annual Cook county interscholastic championship indoor meet at the I. A. C. pool.

The open events, which are sanctioned by the Central A. A. U., will mark the start of the indoor tank season in Chicago, and the program includes races for men and women. C. A. A. tankers will compete in the 50 and 100 yard races and the 180 yard four man relay, according to Coach William Bachrach of the tri-color club team, who has swimmers entered in every race.

**List of Events.**

Five events for men, 50, 100, and 440 yard free style, 100 yard back stroke, and 160 yard relay, are on the program, while the three women's races will be 100 yard free style, 100 yard breast stroke, and 50 yard back stroke.

The high school meet will include all regular events on the prep sport list, and entries from schools in the Chicago and Suburban leagues, as well as schools outside the Chicago district, have been received.

**Stage Prelims Tuesday.**

Preliminaries in the prep events will be run off Tuesday in all races, four men to qualify in each event, so that every race on Thursday night will be a final. Medals will be awarded the individuals, with a shield for the team gaining the greatest number of points.

## LANDIS OFF FOR BALL MEET VIA GOLF LINKS

BY IRVING VAUGHAN.

Feeling the necessity of a couple days of golf before taking a hand in the minor league convention at Louisville next week, Baseball Commissioner K. M. Landis departed last night for French Lick Springs, Ind. He intends to smite and pursue the wee sma' pill today and tomorrow and move into the Kentucky metropolis Monday morning.

The commissioner left without giving any inkling as to his intentions at Louisville. That he has definite plans outlined is a certainty, but whether he will talk peace or lambast the gents who have opposed him in his plans for conducting baseball is a question.

Most of the minor leaguers who are going from here to the convention will not start until tomorrow night. They will be augmented by a large number of outsiders who are scheduled to come this way.

## FOHL WILL PILOT BROWNS IN 1923 PENNANT CHASE

St. Louis, Mo., Dec. 1.—Virtually all doubt as to who will manage the St. Louis Americans next season was removed today when Lee Fohl went into conference with Business Manager Bob Quinn, and it was learned that Fohl, who almost brought the 1922 pennant to St. Louis, would accompany Quinn to Louisville to attend the minor league meeting next week. There had been reports that Fohl might not pilot the local Americans next season.

### Italy to Form Body to Raise Fund for Olympics

ROME, Dec. 1.—In the hope that Italy may be worthily represented in the Olympic games of 1924, Undersecretary of the Interior Finzi has suggested the formation of a committee to raise the necessary funds, inasmuch as the government can give little financial assistance to the team because of its need to economize.

## PONY POLO TEAMS SET FOR INDOOR TOURNEY TODAY

Final practice was held last night for the four pony polo teams which will compete in the tournament during the horse show which opens tonight at the International amphitheater.

The competing squads represent the North Shore Polo club, Fort Sheridan, the Sixth corps area and Chicago. Two of the teams will play each night, qualifying for the final game which will be contested on the closing night of the show for the indoor championship.

The ponies belonging to the members of the clubs have become somewhat accustomed to the lighting conditions they will face in the tan bark arena. The teams are:

North Shore—H. J. Lorber, Walter Barger, and Alfon E. Behr. Substitutes, Earl Barger and W. C. Du Brock.

Chicago—Holger Rasmussen, Dr. O. W. Kopp, and H. J. Durand. Substitutes, L. D. Hannan and Joseph Erbst.

Fort Sheridan—Capt. W. D. Van Ingen, Capt. Peter Rhodes, and Lieut. U. S. Smith.

Sixth Corps Area—Lieut. J. S. Winn, Lieut. F. Richards, and W. G. Calhoun.

## FAVOR CRIQUI TO BEAT MATHEWS IN PARIS BOUT

PARIS, Dec. 1.—[By Associated Press.]—Eugene Criqui is a strong favorite in the betting on his bout tomorrow with Billy Matthews to settle the European featherweight championship. The money which crossed the channel from England today to be wagered on Matthews was eagerly snapped up. Matthews and his manager have wagered their entire end of the purse, and should Matthews be defeated they will get nothing out of the fight.

## PURPLE OUT TO WIN IN BIG TEN TANK TITLE MEET

BY WALLACE ABBEY.

A strong argument for the conference swimming title will be offered this year by Coach Tom Robinson's Purple natators, who Thursday, fifty strong, abandoned the preliminaries of drill, unlimbered themselves by diving deep and long into the Patten gym pool and then raced a squad of ineligibles and frosh off its feet in a practice meet.

JOHNNY PAYNE [Und. & Und. Photo.]

The Purple mentor is strong in crawl and back stroke men, but is not so confident of his divers, breast strokers, and sprinters. The majority of last year's eligible are dashers or water basketball players.

**Breyer Real Star.**

After a record breaking year on the freshmen team, Ralph Breyer is this year expected to blaze forth as the Purple star in the 40, 100, 220 and 440, although Capt. Johnny Payne will bear much of the burden in the 100 and relay. Art Winslow, Granville Dickey, Milton Beechwitz, Jim Thompson, L. A. Wheeler and Lee Steffen are new men trying for the crack squad.

Two fancy divers, Don Rossiter and Virgil Sleight, yesterday graced the board. Rossiter is an old "P" man, while Sleight is a sophomore. Others are included Henry Penfield, Bob Dickson, A. M. Anderson, D. W. Sessions and Kenneth Keeling. Malcomb Thomlen is the lone varsity breast stroke back, but he is supported by Wilbur Deckert and L. A. Wheeler, two frosh stars of last year.

**Good Backstroke Crew.**

Four backstrokers, comprising a likely looking quartet, on Thursday displayed their wares to Coach Robinson. They were Jack Hayford and Wallace Agnew of the last year's varsity and Granville Dickey and Art Winslow, recruits from the frosh. Six veterans of the water basketball team had a short drill. They were Capt. Jack Hayford, Jim Thompson, Henry Penfield, Bob Phillips, T. W. Breese and Dwight Mills.

## MARSHALL PLAYS ALUMNI ELEVEN

Marshall, which closed the grid season in a tie with Bowen for division 5 title, will clash with the alumni in the annual game this morning at Jarvis park, 21st and Kostner avenue.

### Bill Sharen, Famous Old Trotter, Sold for $900

New York, Dec. 1.—Bill Sharen, 2:04¼, a prominent trotter on the Grand circuit this year, was knocked down for $900 at the "Old Guard" horse auction here yesterday. W. J. Farley of Paducah, Ky., was the purchaser. The horse sold for $25,000 ten years ago.

The DERBY WINNER 285

The Derby

The New York Horse Show is a National Style Show and I always like to run up and look over the Horses and Hats.

This year I saw all kinds of classes for all kinds of horses, but as far as I could judge in a stroll around the ring, the Blue Ribbon Winner in the Thorough-bred Class was my new Derby.

The Derby is the correct hat to wear with the Dinner-coat and Overcoat, or on any occasion where a little more formality is required or desired.

There's a lot of Style in this new block with plenty of Speed in the "curl" of the brim, and although it's customary to charge more, there is no reason why you should pay more for a good Derby than a good soft hat.

WATCH MY FIVE-FOOT STYLE SHELF

Trulys Warner Headquarters for Hats

25 South Dearborn Street 103 West Madison Street

# PLE OUT TO IN BIG TEN NK TITLE MEET

Y WALLACE ABBEY.

ong argument for the confer- imming title will be offered year by Tom Rob- Purple ors, who y, fifty abandoned liminaries l, unlim- themselves ing deep into the gym pool raced, a f ineligi- frosh off in a prac- t.

urple men- trong in and back nen, but is not so confident of rs, breast strokers, and plu- he majority of last year's men re dashers or water basketball

JOHNNY PAVER. [Und. & Und. Photo.]

**Breyer Real Star.**

a record breaking year on the n team, Ralph Breyer is the pected to blaze forth as the tar in the 40, 100, 220 and 400. Capt. Johnny Paver will ch of the burden in the 40 elay. Art Winslow, Granville Milton Beschwitz, Jim Thomp- A. Wheeler and Lee Slott are trying for the crawl events. ancy divers, Don Rossiter and eight, yesterday graced the Rossiter is an old "N" man. ight is a sophomore. Plung- ded Henry Penfield, Rob Dick- M. Anderson, D. W. Schaffer neth Keeling. Malcomb Eish- e lone varsity breast stroker t he is supported by William and L. A. Wheeler, two frosh last year.

**ood Backstroke Crew.**

backstrokers, comprising a king quartet, on Thursday dis- heir wares to Coach Robinson. e Jack Hayford and Wallace f the last year's varsity and Dickey and Art Winslow, from the frosh. Six veterans ater basketball team held a l. They were Capt. Jack Hay- Thompson, Henry Penfield, llips, T. W. Brenne and Mills.

## SHALL PLAYS LUMNI ELEVEN

ll, which closed the grid sea- tie with Bowen for division B clash with the alumni in the ame this morning at Justin t and Kostner avenue.

## haren, Famous Old Trotter, Sold for $900

ork, Dec. 1.—Bill Shares, prominent trotter on the cuit this year, was knocked $900 at the "Old Glory" tion here yesterday. E. P. Paducah, Ky., was the pur- The horse sold for $25,000 two

## Grid Teams Coached by Fletcher Boys to Clash

Aurora, Ill., Dec. 1.—West High school of Aurora, which won the championship of the "big seven" conference of Illinois high schools yesterday by defeating East High of Aurora, 4 to 0, plays Findlay, O., High at Findlay next Friday. The two teams are coached by the Fletcher brothers, Ralph and Robert, who were stars for several years on University of Illinois teams. Ralph coaches the Aurora eleven, Robert the Ohio team.

## Woods and Waters by BOB BECKER

### "PACK" RATS IN ILLINOIS.

ANY one who spends any time in the west hunting or camping usually gets acquainted with the wood rats, which also are called pack rats or trade rats. They are both the most interesting and reviled members of the rat tribe. Having a habit of accumulating all kinds of rubbish around their nests in a rock crevice or cave, these rats will collect just anything they can find, from a rabbit skull to a salt shaker. The backs of miners, hunters and ranchmen whom the pack rat robs of any article he can tote away—these interesting rodents haven't many friends.

Fishermen who are familiar with the wood rat usually associate it with the mink. But there also is a species found in the extreme southern part of Illinois. Strange to say, although this part of the country has been worked and worked by the scientists, the fact that Illinois possessed a species of the pack rat was not known until 1920. Then a Washington man secured specimens near Wolf Lake, in Union county.

Here they inhabit the high rocky bluffs around the lake, and build their nests in crevices and caves.

* * *

If you are camping near any hangout of the wood rat, you want to be sure to nail everything down, or else the rats will pack it away. Once while camped in southeastern Oregon, where these rats were numerous, they lifted all of our spoons, .32 gauge shot shells and one of those metal tooth brush

# RUMOR MILL IS BUSY AS BIG TEN MEETS SECRETLY

## Maroons May Give Tiger Date to Indiana.

BY WALTER ECKERSALL.

Athletic directors of western conference universities held a meeting yesterday afternoon at the Auditorium hotel and adopted a few measures which were referred to the faculty committee at a joint session at the University club last night. Maj. John L. Griffith, commissioner of Big Ten athletics, would give out but little information until action had been taken by the faculty committee.

BILL ROPER.

Rumors came thick and fast through the lobby of the Michigan avenue hotel. One was that Indiana will take the place of Princeton on the Chicago football schedule and that Iowa will be taken on by Wisconsin. Another said it that Wisconsin will drop Illinois and that Michigan may add either Purdue or Northwestern to its list. It also was rumored that the Badgers may take on Centre college, the strong southern aggregation from Danville, Ky.

**Announce Slates Today.**

Coaches of the university elevens refused to deny or affirm any of the rumors, and it will not be known until this afternoon, when the gridiron mentors meet to arrange the slates, just what games will be played. Indications are the schedule session will take up the greater part of the afternoon, as some are eager to arrange more attractive home games.

Bill Roper, Princeton coach, passed through Chicago yesterday morning and escorted Tiger students and alumni living in the east are anxious to renew football relations with Chicago, but was of the opinion it cannot be done next year. Roper is on his way home from the University of Missouri, where he helped that team prepare for its victorious struggle with Kansas last Thursday.

**Mann Hoosier Court Coach.**

R. O. Stiehm, athletic director at Indiana, announced that Leslie Mann will have charge of basketball at the Hoosier institution this winter, while Minnesota is negotiating with Wee Willie McGill to coach the Gopher basketball team next spring.

Baseball coaches will meet at 9 o'clock this morning to arrange schedules for the spring. At 2 o'clock in the afternoon the football coaches will assemble with those of minor sports. The faculty committee will hold its regular meeting this morning when dates for the indoor and outdoor conference meets will be announced. If the usual method is followed the indoor track and field games will be held on the third Saturday in March and the outdoor meet on the first Saturday in June.

**Drake Relays in April.**

The Illinois indoor relays will be held on the first Saturday in March while Tug Wilson, athletic director at Drake, announced the annual outdoor relay games will be held on the last Friday and Saturday in April. Basketball coaches and officials will meet at 3 o'clock tonight.

Directors who attended yesterday afternoon's meeting were: Howard Jones, Iowa; Tom Jones, Wisconsin; F. H. Yost, Michigan; A. A. Stagg, Chicago; R. O. Stiehm, Indiana; Dana Evans, Northwestern; L. W. St. John, Ohio State; Nelson Kellogg, Purdue; Fred Luehring, Minnesota and George Huff, Illinois.

H. O. (Jumbo) Stiehm, former Indiana football coach who was forced to retire from active work on account of illness at the opening of the football season, will return to Indiana as athletic director, it was announced. Stiehm, however, will not coach football. The team will be placed in the hands of another gridiron mentor.

## THE GUMPS—JUST A GOOD WIFE, THAT'S ALL

## STAR PREP BACKFIELD MEN

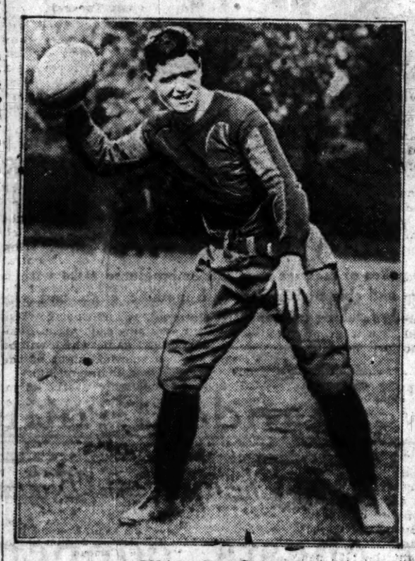

CHARLES DUVAL.

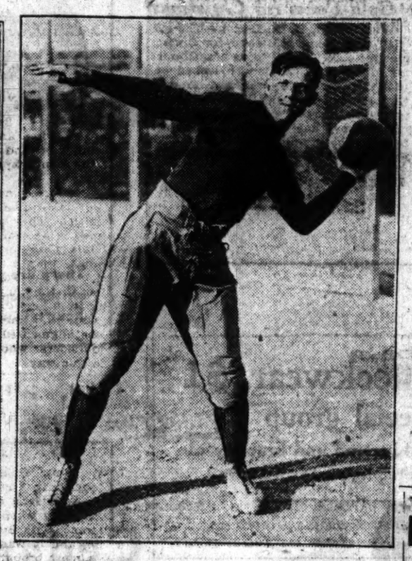

BENNY FROELICH.

*Backfield men of the Chicago High School league all-star first eleven, as selected by The Chicago Tribune. Duval is a Hyde Park half back, while Marks is a half back from Lindblom High, and Froelich, Schurz, is the full back.*

# *Tribune Selects Its All-Star City High School Football Eleven for '22*

*Editor's note.—The appended story on the all city high school team is the result of a careful investigation of the playing of the lads. Football experts and officials who have watched the various games were consulted and the consensus is presented herewith.*

At the close of each football season it is customary to select the outstanding stars of the Chicago public high school teams for positions on mythical honorary elevens. Such teams, representing the perfection that could be gained by banding these stars as selected into one eleven, must be fortified with stars in all branches of the game, and the above elevens, as THE TRIBUNE'S selections, would be three of the strongest prep elevens in the country.

Both teams of Division A would average around the 165 pound mark, while the Division B team would be lighter, averaging around 160. All the elevens are well balanced, and the teams have backfield men who can kick, pass, or run with the ball.

**Hyde Park Gets Five Places.**

Hyde Park, which finished on top in Division A, places five on the first team. Coach "Butch" Scanlon of the Blue and White had a great aggregation, strong in reserve strength. Senn finished second in the race, losing only to Hyde Park, and was represented by a team which played excellent football. It was team work, not stars that put Senn near the top of the ladder.

In considering Division A teams, Phillip Brennan, Hyde Park, and Leon Trimble, Lindblom, are awarded end positions, both showing good knowledge of the game, reliability, and skill throughout the season. Brennan and Trimble are good receivers of passes and were fast in forming their defenses. C. B. Herschberger, Harrison, and Hal O'Dea, Englewood, are awarded second team positions.

**Krogh-Bruce at Tackles.**

Art Krogh, Hyde Park, and Walter Bruce, Lindblom, were easily the class of the tackles. Both are strong, rangy boys, and showed ability to smash any plays sent against them. Bruce also showed ability in carrying the ball on tackle-around plays. Art Thompson, a 175 pound Senn boy, and Robert Cohn, a Hyde Park lad who tipped the beam at 185 pounds, get the second choices.

At guards Frank Sinkler, Hyde Park, and Edward Cree, a Senn lad who scaled 168, get first call. Throughout the season Sinkler and Cree stood out in ability to plug their men in defense and open holes. Fred Coltrin, Austin's only real star, and Charley Hickman, Lindblom, are awarded second team positions.

The problem of selecting centers proved most difficult. Although on a losing team, Ralph Fanning, 200 pound pivot man of the Crane Tech eleven, played a wonderful all around game through the season, and is picked to hold down the passing job on the first team. Fanning is a fast player, despite his weight, strong on defense, and an accurate snapper back. Robert Murray, Hyde Park, is the second team center.

When it comes to quarter backs, Bernie Weber of Hyde Park was in a class by himself—sure at handling the ball, a quick thinker, accurate forward passer, and a respectable punter. Bob Cushna, the second team pilot, won his spurs in driving Harrison to victories in many games.

Charles ("Chuck") Duval, Hyde Park, was the top notcher of all the league halfbacks. Duval was the outstanding star of the season, being a close student of the game, a great forward passer, a sterling punter and a dangerous, tricky man in running with the ball. Walter Marks, Lindblom, makes a good running mate for Duval. H. McClurg, Senn, and Kenneth Stevens, who played quarterback at Englewood, are awarded halves on the second team.

Benny Froelich, Schurz, was the best fullback. Froelich was a plunger who could be counted on to gain the final yard, and was strong defensively, backing his line and being quick to size up plays and shift for a defense. Horace ("Bill") Lounsberry's excellent play at Senn, brings him the position on the second team.

Conley, Carlson and Varley, Lindblom; McGivern, Hyde Park; Hand, Horton, Senn, and Lundgoot of Schurz, deserve honorable mention for their excellent play during the season.

**Bowen Tops Division "B."**

Bowen tops the list of awards of positions on the Division B team, having four players. Marshall is awarded three positions, while Parker and Morgan Park each have two men on the list.

Joseph Doyle and Art Schipard, Bowen's ends, were the pick of the division. Both are strong defensive players and good receivers of passes. H. Cohen, Marshall, and Raymond Zegers, Bowen, won the tackle positions.

F. White, Parker, and Norval Diamond, Morgan Park, were the best guards, both scaling 155 pounds and being sterling defensive men. N. Simon, Marshall, won the center position with able defensive work and accurate snapping.

William Borelli, Parker, gets the call as quarter back. Borelli was a capable general, a forward pass tosser, strong runner, and good kicker, giving the team a triple threat player.

At half backs Harry Tobin, Bowen, and Harry Merriman, Marshall's star for two years, are placed on the first team, being without equals. Harold Edwards, Morgan Park, although weighing only 150 pounds, tops the full backs in the division.

### CITY LEAGUE ALL-STARS

DIVISION A.

| FIRST TEAM. | | SECOND TEAM. | |
|---|---|---|---|
| R. E. | Brennan, H. P. | Herschb'r, Har. | L. E. |
| R. T. | Bruce, Lindblom | A.Thompson,Senn. | L. T. |
| R. G. | Cree, Senn | Coltrin, Austin | L. G. |
| C. | Fanning, Crane | Murray, H. P. | C. |
| L. G. | Sinkler, H. P. | Hickman, Lind. | R. G. |
| L. T. | Krogh, H. P. | Cohn, H. P. | L. T. |
| L. E. | Trimble, Lind. | O'Dea, Engle. | R. E. |
| Q. B. | Weber, H. P. | Cushna, Harr. | Q. B. |
| R. H. | Duval, H. P. | H.McClurg, Senn. | L. H. |
| L. H. | Marks, Lind. | Stevens, Engle. | R. H. |
| F. B. | Froehlich, Sch'z | Lounsbury, Senn. | F. B. |

DIVISION B.

| | | | |
|---|---|---|---|
| R. E. | Shipherd, Bowen | L. E. | Doyle, Bowen |
| R. T. | Cohen, Marshall | Q. B. | Borelli, Parker |
| R. G. | Diamond, M. P. | R. H. | Merriman, Mar. |
| C. | Simon, Marshall | L. H. | Tobin, Bowen |
| L. G. | White, Parker | F. B. | Edwards, M. P. |
| L. T. | Zegers, Bowen | | |


California via Golden State Route

Southern Pacific "Golden State Limited" from Chicago, Rock Island & Pacific (La Salle St. Station) at 6:30 p. m. daily.

Ar. Los Angeles 1:10 p. m. (3rd day)
" San Diego 1:50 p. m. (3rd day)

Apache Trail Highway

Detour via Globe and Phoenix, Roosevelt Dam and the Tonto Cliff Dwellings, at slight additional cost.

See the Imperial Valley, Carriso Gorge and Old Mexico en route to San Diego. Sleepers to Santa Barbara.

For reservations, information and illustrated booklet, address

C. L. McFAUL, General Agent
Southern Pacific Lines—Southern Pacific Bldg.
35 W. Jackson Blvd., Tel. Harrison 9682, Chicago

Southern Pacific Lines


# STADIUMS NO MENACE TO SPORT—GRIFFITH

The mere bigness of intercollegiate athletics, as evidenced by the erection of the stadium in which to stage the games, does not constitute a danger to the amateur sport, according to Maj. John L. Griffith, western conference athletic commissioner, in a statement of reply to objectors who contend the immense stadiums would breed professionalism.

MAJ. JOHN L. GRIFFITH.

So long as the games are honestly administered and kept from the hands of gamblers, the stadiums are an asset, Commissioner Griffith said. The philosophy of the objectors is similar to the men of a generation ago who opposed big business because of its bigness, he declared.

**Judge by Methods.**

"Some persons," he said, "are inclined to view with alarm this unprecedented development of interest in sports and fear that the erection of these amphitheaters constitutes a menace to our college athletics. These men were afraid of large business interests because they were so large in scope. Theodore Roosevelt pointed out at that time that there were good trusts and bad trusts, and suggested that a business institution should be judged not so much by its size as by the method which it employed, and so it is with our colleges today.

"If our great games are kept clean, if the men who play, do so for the love of the game and the benefits which they derive from playing, if we can keep our amateur athletics out of the hands of the gamblers, both professional and amateur, then these stadia and the contests will make for a better citizenship, and this means a better America.

**Big Ten Schools Busy.**

"Among the ten universities in the western conference all have stadium building projects which are either completed or under way. Ohio State university has dedicated a stadium which has seated 65,000; the corner stone for a stadium at the University of Illinois has been laid; a campaign to raise funds with which to build a stadium is now being conducted at the University of Minnesota, and the athletic council at the University of Wisconsin has a building plan which will not be completed for several years.

"Michigan, Iowa, and Northwestern have good fields. Purdue plans a new field and Indiana also; the University of Chicago, with stands that will seat 32,000, found that a stadium four times as large is necessary for intersectional games."

## LINDBLOM READY TO PLAY EASTERN PREPS

### LINDBLOM VS. STAMFORD

| LINDBLOM. | | STAMFORD. | |
|---|---|---|---|
| R. E. | Gregson | Undermack | L. E. |
| R. T. | Varley | Lindstrom | L. T. |
| R. G. | Bodin | Weinsky | L. G. |
| C. | Rouse | Franchina | C. |
| L. G. | Hickman | O'Brien | R. G. |
| L. T. | Bruce | Glazer | R. T. |
| L. E. | Trimble | Connolly | R. E. |
| Q. B. | Carlson | Kiucse | Q. B. |
| R. H. B. | Heidorn | Kelly | L. H. B. |
| L. H. B. | Marks | Giovannuci | R. H. B. |
| F. B. | Conley | Robbins | F. B. |

Stamford, Conn., Dec. 1.—[Special.]—Fair and colder weather is predicted for tomorrow, when Lindblom High school eleven of Chicago takes the field at Halloween park here at 2:30 p. m. in an intersectional football game with the Stamford High school eleven.

Lindblom is a much heavier team than Stamford, and for that reason the Chicago team rules the favorite.

### HYDE PARK DUE AT TULSA

Tulsa, Okla., Dec. 2.—[Special.]—With the football championship of the Chicago Public School Athletic league already tucked away, Hyde Park's powerful squad will arrive here early tomorrow morning for its clash Saturday with the pride of Sapulpa.

Sapulpa has considerable respect for the Windy City aggregation and, although outweighed, the team is in condition to make a winning fight. The game has attracted considerable interest and indications point to a crowd of 15,000.

### QUIGLEY REFEREE AT TULSA

St. Mary's, Kas., Dec. 1.—E. C. Quigley of St. Mary's college left tonight for Tulsa, Okla., where he will referee the intersectional high school game, between Sapulpa High and Hyde Park High Saturday.



WALTER MARKS. [TRIBUNE Photos.]


A Union Suit You'll Like

We want you to see a Wool Union Suit—the reliable "Peerless" that we are now selling at

$3.00

in both "medium" and "heavy"

Other "Peerless" lines of Union Suits from $2.00 to $10.00

The Peerless

UNION SUITS THAT ALWAYS SATISFY

THE WASHINGTON SHIRT CO

WASHINGTON cor. Dearborn — MADISON cor. La Salle — MONROE at Wabash
JACKSON cor. Dearborn — WILSON cor. Kenmore

Ten Middle West Stores for Men

CHICAGO CLEVELAND MINNEAPOLIS ST. PAUL KANSAS CITY


# MAROON STARS TURN ATTENTION TO WINTER SPORT

BY TED ISERMAN.

With the election of football captain out of the way, the attention of Midway sports fans has been diverted to winter and spring sports, basketball being the chief center of interest at the present.

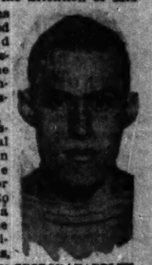

GEORGE YARDLEY. [TRIBUNE Photo.]

Not enough basketball material has been seen in action on the Bartlett gym floor this season to make possible a guess as to the University of Chicago possibilities, but hopes are strong on the south side that Coach Nels Norgren will turn out a nifty five to carry on the conference battles.

**Only Two Veterans Left.**

Only two veterans, Capt. Campbell Dickson, forward, and George Yardley, center, will be on the Midway cage team this year. A number of football men have evinced interest in the sport, Frank Gowdy, Harry Frida, Hal Lewis, Harrison Barnes, Elmer Lampe, and Lloyd Rohrke having already switched from moleskins to trunks and jerseys. Lampe, end on the varsity grid eleven, is esteemed a likely center. Rohrke will try his hand as guard, where his speed and steady work should stand him in good stead.

Barnes is a recruit from the freshman ranks last year, having played a good game on the yearling squad and in high school before coming to Chicago.

The Maroon season in conference activities opens on Jan. 6 when Norgie's quintet meets Iowa. Practice matches have not yet been scheduled.

**Other Athlete Training.**

Athletes in other activities are rounding into shape, a likely array of swimmers, water basketballers, gymnasts, wrestlers, boxers, fencers, and experts in other departments of winter sports have been hard at work since the opening of school.

In the aquatic department Coach J. H. White has a nifty assortment of distance and dash paddlers and has drilled his water basketball team into form that should carry them through a duplication of their last year's Big Ten championship record.

In indoor track there is a scarcity of performers. With the cross country over, activity indoors has begun in earnest, Egil Krogh, captain, miler; Henry Spruth, two miler; Walker Kennedy, 880; Clarence Brickman, dashes and hurdles; "Shorty" Stackhouse, sprints; Kennon, sprints, and other potentialities, are taking daily workouts on the gymnasium indoor track.

## Walter Eckersall's

**All-conference football selections will be found in**

## Sunday's Tribune

**Order Your Copy Today**

## All-Suburban

**High school eleven also will be found. These selections were made after discussions with officials and football experts who have seen these lads in action.**

**Two Big Stories in the Sporting Section of**

## Sunday's Tribune

# WEST VIRGINIA TURNS DOWN 3 GRID OFFERS

Morgantown, W. Va., Dec. 1.—[Special.]—The West Virginia university football team, which closed its season undefeated yesterday, already has had three offers of post-season games extending over the Christmas holidays. It is unlikely, however, that nay will be accepted, as the players and officials are satisfied to rest on the laurels already won. The team broke training after the game yesterday in which Washington and Jefferson was defeated.

## AWARD CULVER GRID LETTERS

Culver, Ind., Dec. 1.—[Special.]—Coach Peck of Culver Military academy has awarded letters to twenty-two players of the Culver football squad as follows:

Bush [capt.], Osborn, Bebout, Shallcross, Johnson, Garber, Schwartsburg, McIntyre, Hoffman, Hand, Baker, Heimforth, Zimmerman, Seselar, Durin, Bays, Maents, Holt, Albert, McMakin, Wilson, Brennin, and Cadet Manager Bill.

The letter men then elected Cadet H. E. McIntyre of Marietta, O., captain for 1923.

**SOCCER STAR DIES.**

Bethlehem, Pa., Dec. 1.—[Special.]—James Currie, outside right of the Bethlehem Steel Soccer club, three time national title winner, died in St. Luke's hospital today from pneumonia. Bethlehem drafted him from the Kilbaikie Wanderers of Scotland, at the end of last season.

## MORAN STAYS AS CENTRE COACH

Danville, Ky., Dec. 1.—Rumors current for the last month that Charles Moran, Centre college football coach, was considering outside offers were at rest today, following announcement yesterday by Athletic Director Meyers that "Uncle Charlie" had signed a five year contract with the Centre College Athletic association.

## *Virginia Elects Blount, Center, 1923 Captain*

Charlottesville, Va., Dec. 1.—At a banquet following the defeat of the University of Virginia eleven, North Carolina varsity chose William E. Blount, center, as pilot for the 1923 season.

Men's Suits

Our Men's Suits are all made of pure wool fabrics in new and exclusive patterns—hand tailored throughout and perfect fitting. Many are London made from Conemara tweed, Scotch cheviots and Irish homespuns. The models are new and have a different look than ordinary ready-made clothes. In fact, they are equaled only by the finest custom tailors.

OUR SUITS AT

$50.00

ARE THE BEST VALUE IN CHICAGO

SPECIAL

Men's Imported Silk and Wool Hosiery in handsome Heather mixtures. All beautifully clocked.

Regular Price $2.50
Now $1.95

A STARR BEST

Randolph and Wabash

# DRAINAGE BOARD PAYS DILLING BUT MASKS HIS NAME

## Engineer Off Job Draws $1,000 a Month.

BY OSCAR HEWITT.

Although it is not intended that the public shall know it, Albert W. Dilling, city hall supporter, is feeding again at the public crib. He is getting cash from the sanitary district at the rate of $1,000 a month.

He is not on the published or unpublished pay roll, but he has been getting the coin nevertheless. He is paid by voucher. But at that, the uninitiated would not find his name in the published voucher list, because it does not appear.

Take the list of vouchers approved Nov. 9. On page 793 of the printed proceedings, under the subheading of "law department," is listed a voucher to "William W. Smyth, clerk—professional services, $1,000."

Mr. Smyth is clerk of the district and the voucher means that the board gave its approval of the payment to him of a voucher for $1,000, which sum he had previously paid out to some one. That some one was Albert W. Dilling, and that is not the only $1,000 voucher which has been paid him.

All the eight trustees present voted for the approval of this voucher on Nov. 9. Trustee Sergel was absent.

It was announced from the district offices July 22 last that Mr. Dilling had stepped out as chief engineer of the district. He had asked for and been granted a leave of absence.

**On Leave of Absence.**

His first appearance in public office was in the city department of public works under Commissioner Charles R. Francis. When he was appointed chief engineer of the district, Dec. 16, 1920, he was acting bridge engineer for the city. When he obtained his leave, Horace P. Ramey was appointed acting chief engineer for the district. He still holds that position and it has been assumed that Dilling was out of the district's service.

But two months or more ago he was engaged at $1,000 a month to aid in preparing the district's defense against the suit of the state of Wisconsin seeking to prohibit the taking of any water from Lake Michigan, according to informal information gathered at the district offices.

The board in the interest of economy could have a meeting today and dispense with the services of Mr. Dilling on this job, because Gov. John J. Blaine of Wisconsin wrote a letter Wednesday to Mayor Daniel Moan of Milwaukee announcing the state's intention to dismiss its suit.

**Row Over Bids Recalled.**

Before Mr. Dilling took his leave of absence he was formally charged in a letter of Tolman, Sexton & Chandler, lawyers, with "putting off from day to day" the handing out of specifications for the substructure of the California avenue bridge to the George W. Jackson and Fitzpatrick company. The result was that this firm was three minutes late in submitting its bid. Its bid, the lowest, was $385,560, which was said to be $200,000 below the next bid. This incident caused a readvertising for bids.

The district has discharged 344 employes in the last month, but they have been mostly laborers. No suggestion has been made that the district could get along without the services of Mr. Dilling. Quite the contrary is the fact.

**Mulvihill Urges Retention.**

It was suggested by Attorney Mulvihill at the committee meeting last Wednesday that the district "retain" Mr. Dilling as a precautionary measure. The attorney explained that the Citizens' association has filed a suit to enjoin the payment of more cash to the Illinois Improvement and Ballast company on the so-called Evanston intercepting sewer.

The bill alleges that the contract price was $1,386,006.60, but that the contractors have been credited with earning $2,174,614.57, 87 per cent of which has been paid, although it is claimed that the sewer was only 90 per cent completed when the bill was filed Oct. 17.

The attorney explained that as Dilling was chief engineer when much of the work was done his testimony would be needed at the trial, and that unless retained he was free to go outside the court's jurisdiction. The trustees declined to retain him, principally on the protest of Harry E. Littler.

### *His Loud Voiced Query on Street Car Costs $3*

Patrolman Frank A. Schultz of the Chicago avenue police station looks upon himself as a chivalrous person. Consequently he was annoyed at loud voiced queries as to his reason for not offering the ladies his seat. When he looked around and discovered that there were eight vacant seats and no one was standing suspicion was added to annoyance. Result: Gus Wehemeyer, 1089 Milwaukee avenue, was fined $3 and costs by Judge Richardson for drunkenness.

Watch Tomorrow's Paper

Choice of Any DRESS in the House

$24.75

SAMPLE CLOAK & SUIT SHOP

4th Floor, 35 So. State St.

4th N. AMERICAN BLDG.

## *Married 50 Years*

[Hilton Studio.]

*MR. AND MRS. R. E. EASON.*

Mr. and Mrs. Robert R. Eason, who were married on Dec. 1, 1872, at Springfield, Ky., celebrated the anniversary by receiving informally at their home, 1215 East 62d street. They have lived in Chicago since 1900. Mr. Eason is a civil war veteran. He is 73 years old and his wife 67. There are five children and five grandchildren.

### *Eugene Walters, Dramatist, Suffers Turn for Worse*

Eugene Walters, playwright, who has been ill at his rooms at the Blackstone hotel for the last week, was reported much worse last night. Mr. Walters has pneumonia and although his physician, Dr. E. G. Ogden, announced in the morning that his patient has passed the crisis Thursday night, his illness was later reported to have taken another critical turn. The playwright came here several weeks ago to rewrite a current play.

# RAILROAD CHIEFS RIDICULE IDEA OF EXCESS PROFITS

Heads of western railroads with headquarters in Chicago were unanimous yesterday in their opinion that the government will get no share of net operating profits from these roads for this year or any year or period since the enactment of the transportation act. Their statements followed the receipt from Washington of news that the interstate commerce commission is planning to collect from a group of railroads one-half of their net operating incomes in excess of 6 per cent on the valuations of the individual railroad properties.

The suggestion that a valuation of their properties when compared with the earnings statements may show a bit over 6 per cent net was ridiculed by practically all the executives interviewed.

"The interstate commerce commission couldn't fix a valuation so low for the Illinois Central railroad that it would give us a net operating income of 6 per cent," said Charles H. Markham, president. "Of course, the commission hasn't fixed a valuation of our property yet, but I believe that when it does it cannot possibly put us in the class of railroads who will have to pay excess earnings to the government."

**How Felton Views It.**

"The commission will have a hard time finding railroads with net operating incomes of more than 6 per cent," declared S. M. Felton, president of the Chicago & Great Western railroad. "Those who are earning that much in the entire United States can be counted on the fingers of one hand and then there will be a couple of fingers left over. As for the Great Western, we have never made that much."

The Chicago, Burlington & Quincy railroad has been among the best paying roads of the nation and it was suggested that this road might be preparing to make excess payments to the commission.

**Valuing Burlington Now.**

"We have had no occasion to pay and have not been making 6 per cent or near it since the enactment of the law," said Hale Holden, president of the Burlington. "Of course, the commission is making a valuation of our property now and it is hard to say whether it will issue an order for us to make a payment when it completes the investigation."

W. H. Finley, president of the Chicago and Northwestern, said:

"We are not so fortunate as to be in the class of railroads who can make excess earnings payments to the government. I am sorry to say we haven't made enough since the law went into effect to come under the provisions of the excess earnings feature."

W. B. Storey, president of the Atchison, Topeka and Santa Fé railroad, was out of town yesterday, but his immediate subordinates volunteered the information that the road has not made anywhere near 6 per cent for some time and that the earnings this year will be less than 1921.

### *Majestic Breaks Record Made by Mauretania*

New York, Dec. 1.—The Majestic, world's largest steamship, also became the world's fastest liner today, according to the White Star line, when she completed her trip to Cherbourg breakwater in 5 days 6 hours 13 minutes, breaking the former record held by the Mauretania of 5 days 5 hours 10 minutes.

### *SCHOOL TRIALS DELAYED UNTIL AFTER NEW YEAR*

Trials of school board members and others indicted in connection with school board scandals will not begin until after the first of the year, it was announced yesterday. The announcement followed a conference in which Attorney General Brundage, Judge Michael L. McKinley, Special Assistant Attorneys General Marvin E. Barnhart, Frederick A. Brown, and Charles M. Haft, and Assistant State's Attorney Thomas Marshall participated.

It was decided that to forestall any attack on the validity of the indictments of the special grand jury they will be revoted by the regular grand jury. It is understood that the first cases called for trial will be those of Edwin S. Davis, former president of the board, and Albert H. Severinghaus, former vice president.

The chief purpose of the conference, it was said, was to smooth the way to a quick prosecution of the board of education scandals by insuring a perfect understanding between the legal staff and Chief Justice McKinley on plans for the trial. Judge McKinley afterward explained that he would not want to place the indicted persons on his call only to be informed that the attorney general's assistants were not ready for trial.

### *If You Can, You May Give Gold Coins for Christmas*

Washington, D. C., Dec. 1.—The old custom of using gold coins for Christmas gifts, so strongly discouraged during the war, is no longer looked on with disfavor by the treasury. Acting Gov. Platt of the federal reserve board informed the reserve banks today that the treasury has withdrawn its objections to the practice.

Hours of business until Christmas, 8:30 a. m. to 6 p. m.

# Mandel Brothers

*The Christmas Store Beautiful*

## 500 mesh bags at half

### —in heavy gold and silver plate

The bags are of very fine soldered mesh and regularly command many dollars more than this price:

A variety of mountings **15.85** —all highly artistic

Included are square, dome and vanity top mountings with fancy fringe and watch spring catch. *First floor.*

## Women's holiday kerchiefs

Of solid-color linen **50c** With hand drawn threads

The threaded patterns in contrasting colors are quite different—and the values are very worthwhile.

**Men's monogram linen handkerchiefs, 50c**

The handkerchiefs are in excellent grade, have ½ inch hem, and the monograms are in many wanted combinations. *First floor.*

## Real-ivory rose pendants

### —beautifully carved—3.95

The roses are available in various sizes—all have black silk cord attached.

**27-inch strings of real-ivory beads at $9**

In graduated sizes and highly polished, the beads are very attractive, indeed. *First floor.*

**Real-ivory bead strings at $15**

27-inch strings of carved beads in various size graduations. Superb for gifts.

## Imported beaded bags, 7.50

### —in many styles and colors

Some of the bags are mounted on shell frames; others have draw cord. The colors will harmonize well with fashionable gowns and wraps.

All are silk lined and finished with either fringe or tassel. From the sketch you may gauge how thoroughly acceptable the bags will be as gifts. *First floor.*

### *Third floor holiday bazaar*

*opens today, with special offerings of boudoir caps and slippers, bodices, petticoats, knitted jumpers, tea aprons, etc., ideally suited for gifts.*

## Women's gift neckwear, $1

### —a very special group

Collars in bertha, panel, bib, round and bramley effects; also collar and cuff sets; in white and ecru.

They are of net, daintied with oriental, venise and valenciennes laces; others of venise and macrame lace; also imported eyelet embroidery bramley sets.

**Real lace trimmed vestee sets, 3.95**

Made of fine quality net, trimmed with rose pattern filet, antique filet and real Irish; adorned with tucks; in toast tint. Delightful gifts.

**Chiffon scarfs, very special, 1.95**

2 yards long, 18 inches wide, with embroidered scalloped edges, in white, blue, rose. Excellent protection to collars, under winter coats.

**Wool scarfs, exceptional value, 4.95**

Worsted scarfs with belt and pockets, fringed ends, in popular color combinations; straight scarfs of alpaca and mohair—in solid colors and with contrasting colored borders. *First floor.*

### *"Foreign Shops," ninth floor,*

*invite your Christmas gift choosing with a wealth of novel, distinctive, exclusive articles, expertly assembled from all quarters of the globe.*

## 3,000 ribbon novelties, 50c

### —very special, very "gifty"

Dainty vanity bags of ribbon, with powder puff and mirror; powder cases of ribbon, with puff; powder puffs with ribbon back; in wanted colors.

*Ribbon department, first floor.*

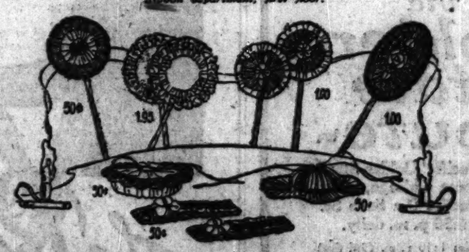


**Ribbon novelties, rare values at 1.95**

Powder puff with holder and mirror—black satin ribbon, with rose color ribbon lining, finished with ribbon pansies; also unique parasol puff holder of satin ribbon; in orchid, yellow, blue, pink and old rose, with black val. lace and flowers.

**Narrow ribbon, 10-yard bolt, 25c**

Number 1 width in red, pink, blue and green. Gay for tying up Yule packages.

**Ribbon garters, pair in box, 50c**

Made of satin ribbon in artistic color combinations, finished with ribbon bows.

**Ribbon novelties, unusual values at $1**

Powder puffs made with ribbon back, daintily adorned with ribbon roses and leaves—in rose, lavender, yellow, and blue; also sets—powder puff and mirror—backs made of ribbon, finished with leaves and flowers in artistic color combinations.

# Mandel Brothers

*The Christmas Store Beautiful*

In the Salon pour la Jeunesse and main millinery section:

## 300 gay hats in advance styles

### for debutante party, bridge, dance and matinee wear —very specially bought and as specially priced

The hats were secured from America's most noted importing manufacturers, and are copies and adaptations of late originals. Styles so youthfully simple and smart will prove just the thing for the coming holiday gayeties. In addition, the particularly good values will influence you to select more than one of the many models.

New, rich shades **$12** Gold and silver

There are pokes of malines and lace, embroidered silks with metal ribbons, faille silks, off-the-face and chic turban hats with metallic cloth and novelty fruits and flowers. Four typically fetching fashions are pictured. *Fifth floor.*

# Mandel Brothers

*The Christmas Store Beautiful*

## Cedar chests, copper trimmed

### —a maker's high grade sample line

The chests were on display at the Manufacturers' Furniture Exhibition Building. We secured them at a material concession and have marked them correspondingly to your gain—12.50 to 37.50 and up, according to size and style.

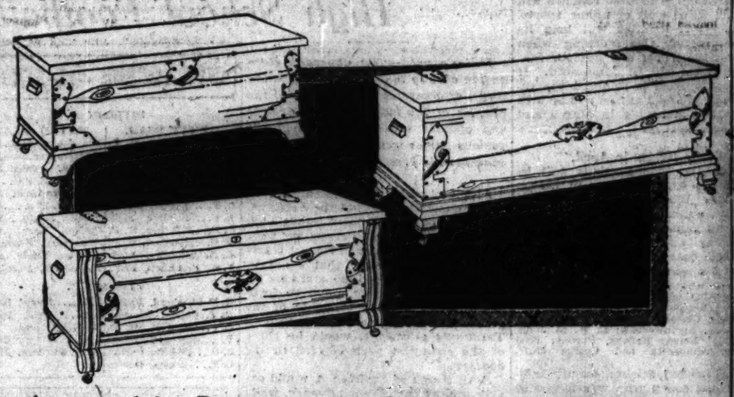

| A—upper left | B—upper right | C—lower left | C—lower left |
|---|---|---|---|
| 36 inches long | 40 inches long | 45 inches long | 48 inches long |
| 17½ inches wide | 18½ inches wide | 19 inches wide | 19 inches wide |
| 17 inches high | 17 inches high | 18 inches high | 18 inches high |
| **12.50** | **15.75** | **21.75** | **23.75** |

The construction, cabinet work, copper trimmings and finish are excellent—and the chests are decidedly "gifty." Three styles are to be seen illustrated above. *Eighth floor.*

**Other cedar chests, 27.50, 29.75, 32.50, 37.50 *and* up**

Of these there is but one of a kind. As this is a sample line we cannot duplicate any of these charming chests once they are sold—nor can we fill mail or 'phone orders for them.

*There are several good styles without copper trimming.*

A ROUND COUPON

A round coupon is as rare as a June day in December—and this wonderful opportunity for profit offered by a lucky purchase of CITY business and residence lots—to sell at SUBURBAN PRICES—may never come again. The safe way is to DO IT NOW—mail the coupon for details—no obligation—terms as low as $10 per month.

$10 PER MO. YOU WIN

Address B W 417 Tribune

Please furnish me promptly, without obligation, full details of your CITY BUSINESS AND RESIDENCE LOTS—selling at SUBURBAN PRICES.

Name .....

Address .....

Phone Number .....

MAIL ME TODAY

*you* and 3 others may pay the price

Nature sends a warning of Pyorrhea—bleeding gums. Only one person out of five past forty escapes. Thousands younger are subject to it as well. Be on your guard.

*Brush your teeth with*

Forhan's FOR THE GUMS

*More than a tooth paste —it checks Pyorrhea*

35c and 60c in tubes

*Advertise in The Tribune*

SECTION TWO.
GENERAL NEWS,
SOCIETY, MARKETS,
WANT ADS.

# Chicago Daily Tribune.

THE WORLD'S GREATEST NEWSPAPER

The Tribune's Telephone Number Is
Central 0100

SATURDAY, DECEMBER 2, 1922. ** 13

## The Marriage Flaw

### By ROY VICKERS

SYNOPSIS.

John Corbeyne, one of England's great financiers, is about to be launched on a political career. Sylvia, his second wife, was formerly the ward of Lord Carfax. The latter is managing Corbeyne's political campaign.

After a conference with Carfax, Corbeyne receives a telephone call from Katherine, his first wife, whom he has not seen for ten years, asking him to call on her at her hotel. He goes with reluctance.

Katherine announces that he obtained his divorce from her illegally and she threatens to expose the case unless he returns to live with her as her husband.

INSTALLMENT VI.

CORBEYNE CONSULTS HIS LAWYER.

He went downstairs. He was late, but Sylvia had evidently made his apologies, for no one seemed in the least annoyed. They went in to dinner. Corbeyne found that Sylvia had allotted Mrs. Rawson to him; he felt thankful. She was a very estimable but rather ponderous woman. That suited his mood. He suspected that he was rather ponderous himself—he knew he was always dull at small talk—so that he was more than content to listen to Mrs. Rawson's opinion as to "what things were coming to." He could manage that kind of thing with the utmost ease. He kept her employed while his attention was furtively focused on Sylvia.

She was wearing a lovely gown; like starlight. Its shimmer was somehow reflected in her eyes, making them a deeper blue, so that Corbeyne thought of a summer night, powdered with stars, remote yet passionate. With an admirable wholly detached from his feeling for her, he thought how well she filled the rôle of hostess. Perhaps she was being a hostess now for the last time in her life! What sort of an existence would she have if he left her? An existence broken as his own, no doubt.

"If you take my advice, you'll have nothing to do with the Austrians when you get your portfolio, Mr. Corbeyne. After all, charity begins at home, and if there is money available for loans—well, really——"

She had not kissed him.

He did not feel the least bit annoyed with Mrs. Rawson. He hoped she would keep on. Rawson never got annoyed with her, either. He knew she was a fool and so did everybody else. Fancy Sylvia talking like that! Poor old Rawson! But then probably Rawson was fond of her and he at any rate had the power to keep her.

"You will have unexampled opportunities, unexampled," Mrs. Rawson was saying. "You'll have the government in the hollow of your hand. Jim said so. Jim says the government has got in such a tangle it must have a minister of credit, and that you are the only man whom the city would support. If they hadn't fixed on you, Jim says, they would have to go out of office."

Corbeyne smiled. "I'm afraid your husband allows his sense of friendship to destroy his judgment," he said.

"No. It's true. Every one knows it's true." Open flattery, but Corbeyne didn't even bother to be annoyed.

It did not for a moment occur to him that the babbler might be babbling the truth—that he was really indispensable to the country. John Corbeyne's was not the type of mentality that weighs its worth. If he had been assured of his unique importance he would have been amazed and more than a little alarmed; as it was, no one realized the depths of his misapprehension on the subject except his wife. And she loved that profound humility in him too much to breathe a word.

Sylvia arose, and a minute later Corbeyne was alone with the men. He kept them as long as decency would allow, then took them to the drawing room. The pleasant evening came to its end with music and laughter. As they were seeing Tom and his wife off, an idea occurred to Corbeyne. It came when Sylvia, turning a little wistfully to him, told him he looked tired, and looked tired all the evening.

"I'm rather harrassed," he answered. "I won't bore you with details. But I've been doing a bit of thinking between the intervals of gossip and I'm afraid I shall have to ring up young Bayliss tonight."

"Tonight! He may be in bed."

"In that case I'm afraid he'll have to get out of it," said Corbeyne with a laugh that was a credit to him. "You run off to bed, my sweet. I may be a couple of hours yet."

Sylvia looked at him. He met her gaze with just the right expression of passive resignation to duty, but if the gaze had held a second longer he would have wilted.

"Very well," she said. "Good-night."

She went upstairs. For a moment he lingered in the hall. She had not kissed him. Had that uncanny instinct of hers which ever seemed to divine his moods warned her that it were better not to kiss him? He watched the beauty of her hand as it trailed up the bannisters and found his gaze dim, suddenly, with pain. He strode into the study, went to the telephone, and gave Bayliss' number. He had made Bayliss, professionally, and Bayliss knew it; he would not object to turning out.

"That you, Bayliss? Corbeyne speaking. I want you on an urgent matter. Will you come? . . . . Thanks, very much. I'm very grateful."

Five years ago Bayliss had been a struggling young solicitor to whom the rent of a single office had been an ever present problem. Corbeyne had recognized his ability, with the result that Bayliss now answered the call in his own car. He entered the study with the pleasant ease of manner that Corbeyne had always liked in him. He accepted a whisky, and Corbeyne began.

"There'll have to be a certain amount of camouflage in this deal, Bayliss," he told him. "And we haven't a moment to lose. A man who is to be associated with me at the ministry—assuming I get there—has just told me the most remarkable tale about himself and I don't quite know how we stand."

The lie was necessary, Corbeyne told himself. There were too many interests involved besides his own to indulge in the luxury of candor.

"A personal matter, eh?" opined Bayliss. "Some matrimonial tangle?"

"Exactly. I'm afraid—I shall have to keep the man's name out. I promised. But I'll give you the facts. This man—we'll call him Smith—divorced his wife some years ago with, say Jones, as corespondent. Smith married again, has a child, does well, and—comes into politics. By what was little more than a trivial accident it is suddenly discovered that Jones, the corespondent, who has not been heard of since the case was started, was actually out of the country at the time. You understand? It means that the decree was granted under misapprehension of facts—it's as if a man were convicted of murder and later on an effective alibi were proved."

"Very queer!" said Bayliss. "What's the problem? They can't rake the whole thing up again, you know. A decree absolute is absolute. No court has authority to revise it."

"Quite so!" agreed Corbeyne. "But there are complications. As a civil case it cannot be revised. But suppose it were made the basis of a criminal prosecution?"

"How the——"

"In this way. The decree was obtained on the perjured evidence of—Mrs. Smith No. 1—the divorcee—being anxious to make trouble, threatens to charge Brown with perjury when a conviction would seem reasonably certain. The question is, would the conviction of Brown automatically annul Smith's marriage with the second Mrs. Smith? That's the whole thing. I want you to draw the facts up and take counsel's opinion on whether any civil action would lie after the conviction of Brown, the probable verdict, and so forth, with special reference as to whether it would make Smith's child illegitimate. Do you think you can get me that opinion by midday tomorrow?"

Bayliss considered the question. "H'm! I had better take counsel's opinion of the whole thing," he answered. "I'll stir things up and you shall have it by, say, four o'clock tomorrow afternoon."

"Good man!" said Corbeyne. "I'm lunching with the Kingsway tomorrow. You'll ring me up at four o'clock and report the opinion. You understand that it wouldn't do for this chap to take even a minor position in the government if there's going to be a scandal immediately afterwards. Have another before you go."

"No, thanks. I'd better get back and draft the thing myself." He smiled his pleasant smile and left.

With vigor Corbeyne bullied himself into a promise to think no more about the matter until he had heard counsel's opinion and he made a sporting effort to keep the promise. He took enough whisky to make him sleep at once and heavily, and over breakfast on the following morning he was sufficiently buoyant to be able at least to sustain to himself the illusion that Sylvia noticed nothing amiss. He managed the Kingsway lunch with sufficient aplomb to win Lord Carfax's qualified approval. It was half past three by the time he got away from the Kingsway. It was a quarter to four by the time he reached his study, and, finding his nerves unequal to the strain of waiting, he rang Bayliss up at his office.

"Have you got that opinion?" he asked, forcing a note of indifference into his voice.

"Yes, I've got it," announced Bayliss, "though counsel admits that there's practically nothing on which to base an opinion except the principles of the constitution, and a layman can do that. It seems that a decree absolute must stand exactly as a verdict of guilty must stand after it has been upheld by the court of criminal appeal. There's no court with the power to revise the decision of the court of appeal. And, of course, they get over that in actual practice by means of the royal prerogative. The case you've given us is really the same in its essentials."

"Then can—Mrs. Smith—invoke the royal prerogative?" demanded Corbeyne.

"It's contrary to constitutional practice to invoke the royal prerogative in such cases," replied Bayliss. "That's as far as counsel will go. No lawyer can state positively that it cannot be invoked in an unprecedented case such as this one."

(Copyright: 1922: By Roy Vickers.)
[Continued Monday.]

## National Theater Is Realized

### Drama to Be Fostered by Producing Managers.

New York, Dec. 1.—Establishment of an American national theater, long the dream of lovers of the drama, has been undertaken by the Producing Managers' association with the cooperation of an initial committee of seventeen educators, publicists, dramatists, and actors, August Thomas announced tonight. Universities specializing in dramatic courses have been asked to join the movement.

Mr. Thomas, who is executive chairman of the Producing Managers' association, stated that articles of incorporation are being prepared with the aim of holding up the national theater as "a lofty standard before all other theatrical enterprises."

Other ambitions, he said, were "to stimulate the study of the drama of the present and of the past in our universities, our colleges and our schools, and to organize throughout the United States subsidiary associated groups to further these aims and purposes."

To encourage the production of the best plays, interpreted by the best actors, is another of the incorporators' purposes.

The seventeen men outside of the association who have consented to be incorporators are George Pierce, David Belasco, Nicholas Murray Butler, Samuel Harden Church, Owen Davis, John Drew, James W. Gerard, William Gillette, Otto H. Kahn, Brander Matthews, William Lyon Phelps, Channing Pollock, Arthur Hobson, Frank Haven Sargent, Otis Skinner, Booth Tarkington, and Whitney Warren.

"The Producing Managers' association will be substantially represented among incorporators and directors," Mr. Thomas said. "It is possible that some plan of selection will be arrived at whereby the burden will not fall continuously upon the same group of managers.

"As the enterprise is not commercial but is entirely social and altruistic, there is an element of fairness in changing the group of managers whose professional experiences will be not only helpful but necessary."

The directors will be limited to forty.

## Girl, 16, Wins Medal for Essay on "Pioneer Women"

Julia Ann Buck, 16 years old, of Monmouth, Ill., today will be awarded a medal by the Illinois State Historical society and the Illinois society of the Daughters of the American Revolution for the best essay on "Pioneer Women of Illinois." She took as her subject her greatgrandmother, Nancy Stice Bond, and won first place over several hundred children competitors.

## THEATER NOTES

A. H. Woods came to Chicago yesterday to superintend the business of taking over his Apollo theater from the Shuberts, who have had it under lease. He has, he announced, a long term contract with the Shuberts whereby any attraction booked in Chicago by that firm must first be submitted to him for tenancy of the Apollo. A hint that he may build a new theater "on a prominent loop corner" and the statement that a "$20,000,000 theater pool" fell through when the late Levy Mayer died were also offered by him for publication.

Stuart Walker's dramatic arrangement of "The Book of Job," frequently in performance in the east, is listed for arrival in Chicago on Christmas day, at a theater yet to be announced. George Sonnes, formerly of the Washington Square and Ben Greet players, will be seen as Job, and there will be an accompaniment of ancient Hebrew music, prepared by Elliott Schenck.

The roving North Shore players will begin their third season next week with performances of "Peg o' My Heart," to be given in Winnetka on Tuesday and Wednesday and in Evanston on Friday. The Coach House players, holding forth at 50th street and Ellis avenue, announce activities for Wednesday, Thursday and Friday evenings. They will present three plays—J. M. Barry's "Rosalind," Rupert Brooke's "Lithuania" and William C. De Mille's "In 1999."

## BEG YOUR PARDON!

Felix V. W-Wysow, manager of the German Society of Chicago, denies that Capt. Hellmuth von Muecke will lecture in Chicago under the auspices of that society, as stated in THE TRIBUNE on Nov. 28.

In the anniversary announcements of Mr. and Mrs. John Christian, which appeared in THE TRIBUNE on Nov. 29 and Mr. and Mrs. J. L. Smith on Nov. 30, the pictures were reversed in the makeup; the cuts labeled Mr. and Mrs. John Christian should have read Mr. and Mrs. J. L. Smith and vice versa.

## A CERTAIN TYPE OF A SPORT

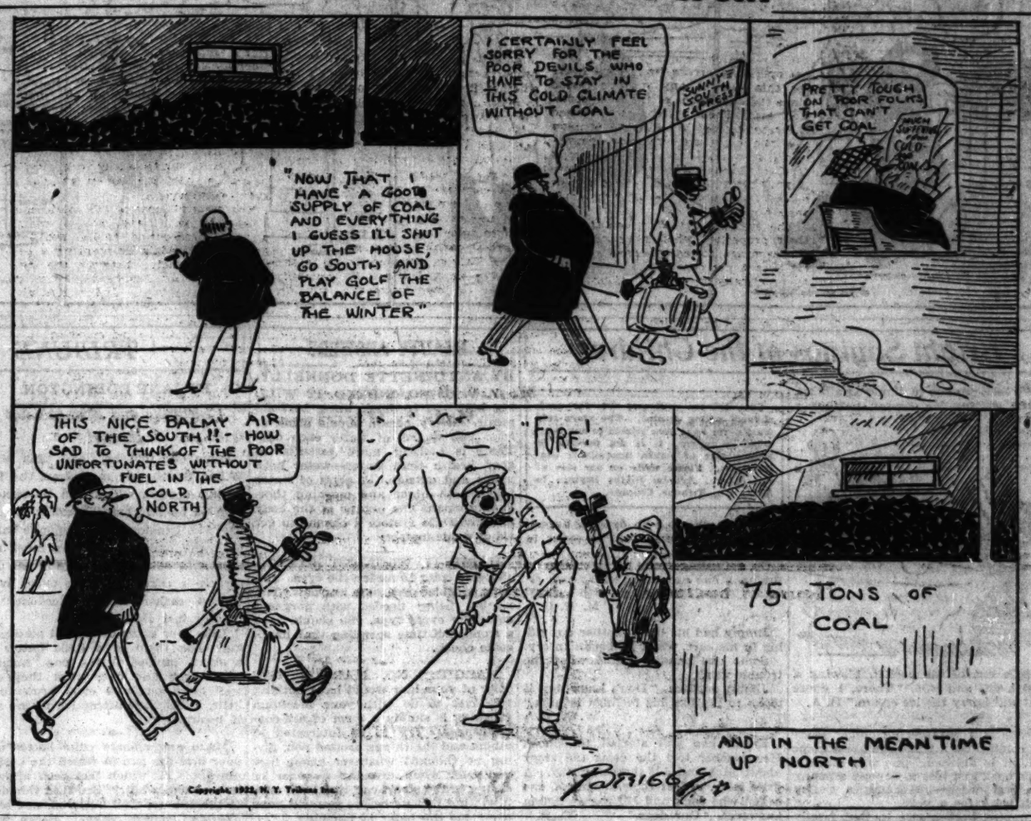


## The Inquiring Reporter

### Every Day He Asks Five Persons, Picked at Random, a Question.

The Tribune will pay $5 each for questions accepted for the Inquiring Reporter to ask. Send name and address with your question to "The Inquiring Reporter, Chicago Tribune." For today's question Hugo Krause, superintendent, care Municipal pier, Chicago, was awarded $5.

**The Question.**

Does an alderman owe his chief duties to his own ward or to the city at large?

**Where Asked.**

Main corridor, city hall.

**The Answers.**

Clarence E. Mercer, 105 North Clark street, lawyer—An alderman primarily owes his chief duties to his constituents. There are occasions, like the widening of a certain street, where the broader interest of the city is the main thing, where it is necessary that he go against his own constituents for the greater good of the city.

Miss Blanche Redd, 1011 The Rookery, stenographer—The city at large, of course. He ought to protect all the people of the city, not merely the people of his own ward. Aldermen know the ideas of the people in their wards, but they should study the needs of other wards. If he confines himself to his own ward only he limits his sphere of usefulness.

E. J. O'Rourke, 5046 West End avenue, city timekeeper—His first duty is to the people of the ward. The voters who placed him into office look to him for service they want. That's in the platform of any alderman running for office—the promise to see that the people of the ward get what they want.

Mrs. Anna Carlson, 3920 Sheridan road—I suppose his first duty is to the city. One thing sure, it isn't to the politicians, like too many of them seem to think it is. An alderman is the official representative of the ward and is supposed to work in the ward for the best good of the city itself.

Frank Covill, 930 Austin avenue, salesman—An alderman owes his first duty to the city, owing to the fact that he is elected to participate in running the city at large. It would be different if he were elected to run the ward only. As it is, he has to bear in mind that he was elected by the ward and then use his good judgment in serving the two interests.

## Opera Claque, Down and Out, Vainly Resorts to Threats

BY EDWARD MOORE.

Education on the part of the audience, coupled with an aggressive and efficient campaign on the part of the management, has dealt the claque that used to operate around the Chicago opera the most crippling blow it has ever known. Patrons of the company know and applaud its best artists; the management has adopted sure means to keep the claquers out of the theater. As a result, the claque, for the first time since Chicago had its own opera, is nonexistent.

That it used to exist, that its horny handed members are still hanging around in the neighborhood of the Auditorium theater, is not denied. The management's part in the change of front has consisted of denying the singing artists the indefinite number of free tickets that used to be considered part of the consideration. Each artist appearing in any performance this year is given two free tickets and no more. If they wish an additional number, they must buy them and pay for them at box office rates. This has turned out to be too expensive a process for either artists or claquers.

But the claquers, unwilling to be deprived of what in past seasons has been an easy means of livelihood, are still attempting to keep up their activities. They are calling on members of the company, from choice new members of the company with recollections of foreign methods, and offering to sell them applause at market rates, under the threats of hissing, booing, and otherwise ruining the artists' appearances if their demands are not met. This is stamped by Business Manager Clark A. Shaw as nothing but an attempt at extortion.

Grace Holst, who will make her debut with the company as Sieglinde in "Die Walkuere" tomorrow afternoon, was approached several days ago with the combined offer and threat. Ina Bourskaya, who will appear in the title rôle of "Carmen" tonight, reports a similar demand. She describes the caller as rather tall, with dark eyes and a small, black mustache, and representing himself as the "chief of the claque." Such a person was pointed out in the Auditorium hotel a few days ago as the claque leader of former seasons. Richard Hageman, associate musical director of the company, also was approached before he made his first appearance with the company.

All these artists, acting on Mr. Shaw's advice, declined to have any dealings with merchantable applause. Mr. Shaw pointed out that throughout the history of the company the Chicago public has been in the habit of deciding for itself without assistance from paid hand clappers, and advised them to disregard utterly any threats at disorder during the performances. So, if at any time patrons of the Chicago opera hear hissing or booing during a performance—the chances are that they will not—they may be assured that it will be the demonstration of a disappointed extortionist and not in the least a comment on the performance.

As another official of the company said last night, "It looks like a cold winter for the claquers."

**Rubinstein Scores at Concert.**

Probably not half a dozen out of the hundreds who have played it ever made a failure out of the Tschaikowsky B flat minor concerto for piano. Given ten fingers and two wrists able to negotiate the notes, and it is pretty nearly pianist-proof. Yet every once in a while some one comes along and hangs a few extra spangles on the grand old circus piece, as Arthur Rubinstein did yesterday afternoon at Orchestra hall.

A great show this peppery little pianist made out of it, bouncing enthusiastically out of his seat every time he smashed into a big chord, setting a pace that would have run an ordinary orchestra out of breath but only resulted in making the Chicago Symphony sit up a bit straighter, and carrying the audience along with him at the same speed. Perhaps it was not technically perfect piano playing, a possible note dropped here, a heterodox tempo there, a miscalculation on linear measure or avoirdupois weight elsewhere, but as high tension, spirited entertainment, it was enormous.

Mr. Rubinstein took the place of Benno Moiseiwitsch, who was originally billed for the same number, but is ill. Careful inquiry failed to disclose any patron asking a refund because of the substitution. After the recall he played an encore.

About every two years or so Mr. Stock takes out a Mahler symphony, dusts it off, plays it, and puts it back for another period of silence. What he thinks of the seventh of this set may, or perhaps may not be told from the fact that he conducted it from the score, when in nineteen cases out of twenty he conducts from memory, but the average hearer regarded it with mixed emotions.

Mahler's muse must have worn square toed shoes with heavy soles on them. A lusty, blowsy, muscular, and most unethereal young person she was, with a fine, loud voice and a fair idea of using it at length. Occasionally she settled into milder mood, as in the two serenades, and then she was good enough company for any one, but in the first and last movements I became converted all over again to the virtues of grand opera as a persuasive and ingratiating art.

By comparison with this symphony Beethoven's third "Leonore" overture, which preceded but should have followed it, left off being the venerated "Paradise Lost" of music, and became to a high degree imaginative and thrilling. By way of a news variant on the performance, the trumpeter, instead of reaming behind the scenes, climbed to the top of the house and pealed out his two calls from that distance. A splendid concert throughout—if you like Mahler.

## What's Doing Today

**CONVENTIONS.**

American Society of Animal Production ..... Sherman
Master Boiler Makers' Association..Sherman
National Union Association.....Sherman

**MEETINGS.**

Chicago Cloth Headwear Assn.....La Salle
Chicago League of Women Voters, Congress
Cigrate and Company.....Morrison
Josephinum Academy Alumnae [card party].....Edgewater Beach

**LUNCHEON.**

Chicago Jewelers' Association.....La Salle

**EVENING MEETINGS, ETC.**

Chicago Saugatuck Club [dance]..... ..... Drill Hall of Capitol Bldg.
Chicago Tennis Association [annual meeting and dinner].....Hamilton Club
Illinois State Bar Association [banquet] ..... Drake
Major Soccer League [dinner].Great Northern
Paint and Wall Paper Dealers' Assn..La Salle
Signs, Scenic Pictorial Painters [dance].Morrison
Western Electric Company, Plan Department No. 6721 [dinner]..Morrison

**OPERA.**

"Jewels of the Madonna".....2 p. m. .....Auditorium Theater
"Carmen".....8 p. m. ..Auditorium Theater

**ART EXHIBIT.**

American Artists' Exhibit.....Art Institute
[Compiled by the Chicago Association of Commerce.]

## Capt. Keep's Widow to Be Bride of Maj. C. J. Biddle

Mrs. Katherine Keep, widow of Capt. Henry B. Keep, last night confirmed announcement made by her father-in-law, Chauncey Keep of 1200 Lake Shore drive, of her engagement to Maj. Charles J. Biddle, well known Philadelphia lawyer and an ace in the American Flying corps. Before her marriage to Capt. Keep Mrs. Keep was Miss Katharine J. Legendre of New Orleans. Capt. Keep was killed in action in the Argonne.

## Pope Appoints a K. of C. as Private Chamberlain

ROME, Dec. 1.—Pope Pius, it was announced today, has appointed Edward L. Hearn, general commissioner for Europe of the Knights of Columbus, a private chamberlain.

## Pick Design for Tribune's Future Home

### Name of Winner Will Be Announced Tonight.

Decision in the $100,000 prize competition for the new Tribune building on North Michigan boulevard was made at midnight.

The name of the first prize winner will be announced at 8 o'clock this evening.

Announcement of the names of the second and third prize winners will immediately follow.

Alfred Granger, A. I. A., chairman of the jury on award, will read the report of the jury and announce the names of the prize winners and the names of those architects whose works have received honorable mention.

This ceremony will take place during the closing hours of the reception and private view of the designs, which is to be given from 2 to 7 o'clock today at the Lake Shore Trust and Savings bank in honor of the competitors and their friends.

The jury has held five all day sessions since last Monday morning. It has examined over 200 designs sent from twenty countries in Europe, Asia, and North America.

The competition has resulted in assembling such impressive and original treatments of the skyscraper theme that the jurors not only believe that at least a score of the designs will be a source of inspiration to prospective builders along the new wonder mile which now links the heart of Chicago with the park area to north, but they also consider it not unlikely that certain of the designs will prove of direct assistance to such builders.

For example, H. W. Johnson, president of the Central Life Insurance company of Illinois, writes:

"As we are contemplating erecting a home office building for this company on the corner of Michigan avenue and Superior street, we are especially interested in your contemplated improvement, which will be a landmark in your city for all time to come."

As all the competitive designs were conceived and worked out with 100 foot frontages in mind, they are especially adapted to the requirements of North Michigan boulevard builders, the majority of the lots along the wonder mile being 100 foot frontage.

Visitors at the public exhibition of the designs, which opens on Monday morning, will find the names of the prize winning architects, the honorable mention men, and all other competitors plainly lettered on their designs, together with the names of the countries from which they hail. The coupon printed elsewhere on this page gives information concerning this public view.

## 1,500 Teachers to Close Annual Convention Today

With an annual business meeting in which 1,500 teachers of mathematics and science will take part, a two day convention of instructors of the United States and some foreign countries which has been in progress at the Hyde Park High school, will close today. Following adjournment, the teachers will make excursions at places of interest in or near Chicago.

## Two Church Dedications Scheduled for Sunday

Two church dedications will be held tomorrow. The Rev. Johnston Myers will preach at 2:30 at the dedication of the Lorimer Memorial Baptist church, 73d street and Lawrence avenue, and Bishop Thomas Nicholson will preach at 10:30 at the dedication of Wheadon Methodist Episcopal church, Evanston.

$100,000
World Competition Designs
Including the Prize Winner

for the Tribune's new Michigan Boulevard Building will be on view at Lake Shore Trust & Savings Bank, northeast corner North Michigan Boulevard and Ohio Street, from

December 4 to December 11, 1922

Thousands of requests from neighbors and fellow townsmen for a view of these superb designs representing International and Twentieth Century treatment of the Skyscraper Idea have prompted this Chicago Exhibition before similar requests of American Schools of Architecture are complied with.

This Coupon is your Invitation and Admission ticket

MOVIES? Not in it with real life. In no moment, however mad, however patchworked with conjecture, had she dreamed that Capt. Creighton would walk up and sit down beside her the first night in Honolulu.

Blue Ribbon Fiction
Introducing Miss Clancy
by Fanny Heaslip Lea
A BLUE RIBBON story in the big Colorotto section of
tomorrow's Tribune

## Every Sort of Movie Query Answered Here

By Mae Tinee.

Good Morning.

ON BENDED KNEE: O, all flattered and everything! You don't love to write to me any more than I LOVE you to write to me! Tell that professor when you see him that something tells us we have seen him. Also that he is most kind.

MARION: William Farnum was born in Boston in 1874. Yes, he was on the stage for many years. Brown hair and blue eyes. Stamped and self-addressed envelope, please, for the list of firms.

GEORGE W.: You said something. There's ALWAYS somebody else!

ELEANOR: Glad we agree even "once in a while." How do you know she "isn't at all sincere"? I give a "continental hang" all right, but—well—BUT——! Lewis Sargent took the part of Noah Claypole in "Oliver Twist." You BET I liked that picture. You have lots of good ideas, Eleanor, and your letters are always interesting. Do write again.

FAN-NAY: Fool-ish!

JA-TE-BEE: Write to Lila Lee, care of Paramount Studios, Los Angeles, and to Carol Dempster, care of D. W. Griffith, Marmaroneck, N. Y. Always inclose a quarter for a photograph. Hope you have luck? Well, I'll wish you do and my wishes ALWAYS come true! (Sometimes.)

ITHACA: Yes, Leah Baird is still making pictures. "When Civilization Failed" will soon be with us, I believe. Yes, I think so, too, Ithaca.

TOKIO: Sessue Hayakawa went to college both in Japan and over here. He is five feet, seven and one-half tall, weighs 157 pounds, and has black eyes and black hair. Tsuri Aoki (always have to hold my breath when I spell her name) is his wife. Y wekkum.

D. D. L.: If you will send a stamped and self-addressed envelope repeating your request we will mail you the list of producing firms and our new list of popular stars and their addresses. No trouble, but we MUST have the s. a. e. No, sir!

OLD TIMER: Yes, I think Winter Hall is just fine. He was born in Christchurch, N. Z., and educated there. He was on the stage. It's an art to grow old gracefully, all right. Why, no, what do you suppose I'm here for, anyhow? Write just as often as you care to. I'll love hearing from you and will answer all your questions—when I can.

## CLOSEUPS

Patsy Ruth Miller will play the rôle of Esmeralde in "The Hunchback of Notre Dame," which picture will star Lon Chaney.

William Campbell, who directs animal pictures, has been engaged to produce a series of the kind for Universal. Napoleon, an educated chimpanzee, and Charles, an elephant, will be seen in serious and dramatic parts, supported by large casts of yowling, barking, singing, and swimming supporters.

Edith Wharton's "Glimpses of the Moon" is being picturized by Paramount under the direction of Allan Dwan.

## DAILY HOROSCOPE: Doris Blake Says:

TODAY IS LUCKY FOR ALL.

Astrologers read this all a day when all the planetary forces seem to favor the inhabitants of the earth. During this sway almost anything undertaken should meet with success. The stars today impart buoyancy and an optimism which attracts prosperity. Engagements entered into under this sway should be most fortunate to men and women.

Persons whose birthday it is have the augury of a year which requires carefulness and precaution. Women must be careful of their conduct, to avoid troubles and disappointments.

You love excitement of all kinds. You thrive under it. You were never born for life in the country, as quietness and passivity make you morose and unhappy. You love the bright lights and the bustle and excitement of busy thoroughfares. You are ingenious and might be an inventor. You are at times thoughtless and callous, indifferent to the sufferings of others. You dislike early rising, which may hamper your success in life. Your main difficulty will be in keeping out of the pitfalls which an excitement loving nature is likely to be led into, and to concentrate more eagerly on the serious affairs of life.

Children born on this day are likely to be high strung and reckless and given to extravagance without stern discipline in youth.

*Your Path Is Clear.*

Dear Miss Blake: I have been keeping steady company with a fellow, whom I love dearly. But he has done some things that really break my heart, so I thought I would give him up for a week or two, which I did. He had written me a letter saying that any time I wanted him back I would just have to phone. Well, I phoned him Sunday morning and he promised to come Sunday night at 6:30, but never showed up. Please, Miss Blake, give me your advice, as I am deeply in love with him. "Toots."

Now, Toots, you hardly need me to tell you what to do in a case like that. You were turned down, and you certainly do not want to repeat that, do you?


DO LITTLE THINGS TIRE YOU OUT?

ARE you "all run down," weak and languid and thin in flesh from summer heat and fall colds? Is your appetite gone, your nerves on edge, your digestion poor?

You need Gude's Pepto-Mangan. It renews the supply of rich, red blood, brings back the lost energy and animation, tones up your nervous system and helps to build firm, solid, healthy flesh and strong muscles.

Your druggist has Gude's—liquid or tablets, as you prefer.

Gude's Pepto-Mangan
Tonic and Blood Enricher


## HAROLD TEEN—THE NEW SODA SQUIRT

## Bright Sayings of the Children

The Tribune will pay $1 for each childish saying printed. The story told must never have been printed in any magazine or paper. It is not possible to acknowledge or return unavailable contributions. Please write on one side of the paper. Address Bright Sayings to Aunty Bee, Tribune, Chicago.

We took our son to dinner at a hotel. While waiting for dessert, he took a

whistle out of his pocke, blowing a loud blast, and said, "There, I guess that will hurry the ice cream." H. A.

Irene is a persevering child. Once she commences a thing she never stops until it is finished. She was given a bank book and told to deposit a penny the first week—increasing a penny each week for a year.

Pennies were scarce in that family and often she had to deprive herself of some longed for treat in order to have the amount.

On returning from her last trip to the bank she exclaimed with much relief: "There, I'm through with banks." M. E. G.

Jimmy had his little brother out riding in his cart, when he began to cry.

Some one passing asked what the trouble was.

Jimmy replied: "Don't know, but it looks to me like his feelings is hurt." W. W. C.

Sylvia has just started to school. Her teacher told the class the story about Jack and Jill the other day. A little later, to test their memories, she asked who Jack and Jill were. Sylvia answered, "Our dogs." O. B.

## BEAUTY ANSWERS

BY ANTOINETTE DONNELLY.

V. V. C.: NO, INDEED, IT WILL not hurt you to drink water between meals. Every person should drink at least two quarts of water each day. There is nothing more essential to good health than water—water both inside and outside. A glass of water taken both night and morning thoroughly cleans the organs of the body and gives the system a chance to get rid of waste matter.

MARIE: I WOULDN'T SAY TO choose a color to match the eyes. You must consider eyes, skin and hair. The market being flooded with gorgeous colors for every type, you should have a wonderful time spending that handsome check.

MARGIE: NO, MARGIE, THE color of your hair would have nothing whatever to do with your blushing. Blushing is simply a form of self-consciousness. Try to be interested in others and the things around you, giving no thought whatever about how you look when crossing a room or sitting in the street car, and I am sure it will not be long before you will have overcome the habit of blushing.

## TRIBUNE COOK BOOK

BY JANE EDDINGTON.

*Pineapple and Sponge Cake Dessert.*

Some one told her, and then Mrs. Wilma Smith told me, about the following dessert which can be recommended as novel and possible to any one who can make good sponge cake, with the caution that she must see that this cake is thoroughly set before it is taken from the oven, over cooked rather than underdone, although just right is best.

Take four slices of canned pineapple and cook them in a little butter in a short handled frying pan, turning them over and over until they are well dried out and even browned a little. They are attractive in the end if brown.

Make any sponge cake batter and pour into the pan in which the cooked pineapple is, which has been allowed to cool somewhat. See that the sides of the pan are well buttered, and bake like any sponge cake. Serve with whipped cream. If this is a success the cake under the pineapple, even that touching it, will not be in the least soggy. If not a success it will be soggy.

One of the less expansive of the sponge cake formulas and the most widely useful can be used: Three eggs, separated; six tablespoons of cold water, one cup of sugar, one cup of flour, or more if you want a finer grained cake, one teaspoon of baking powder, a little salt to beat with the egg whites, and any flavoring desired. Beat the whites and then beat part of the sifted sugar into them. Add the cold water—colder the better—to the yolks, beat five minutes or more. Combine two egg mixtures and fold in flour.

*Open Forum Today.*

The Chicago Woman's club will hold an open forum this morning at 11 o'clock, when Judge Frederic R. De Young and Charles E. Merriam will discuss the proposed state constitution. Mrs. Catharine Waugh McCulloch is chairman of the committee in charge.

*Combining Gray Duvetyn and Seal for Smart Wrap*

by Corinne Lowe

NEW YORK.—[Special Correspondence.]—Black Beauty turned out to be the favorite entry at this year's horse show. The fact of it is that, much as brown has been exploited in the showings of new winter modes, the first authoritative social assemblages of the New York season prove the fashionable woman's allegiance to black. Both this accustomed tone and navy reigned in the wraps and frocks worn at day time events of the horse show by those whose approval counts in setting the general fashion.

There was a tendency at this great annual occasion to emphasize even the black furs, and one saw quite as much of black caracul as one did of the blonde shades. Monkey fur added a confirming touch of soot to some of these black fur coats. Indeed, monkey as a trimming for the fashionable black gaufré coat and for various other day time wraps in ebon fabrics has renounced not one whit of its former prestige.

Gray and black undoubtedly form one of the year's smart color combinations, and this is the alliance we present in this smart wrap of gray duvetyn with deep cape yoke, band, and collar of seal. A cape like this is exceedingly smart, and it presents a method of using an old seal cape for a new garment.

Sunday fashion page will be found in the New Color Section.

## A FRIEND IN NEED

BY SALLY JOY BROWN.

*Neighbors Do What They Can.*

"More than once I have heard about the good work you do among the destitute in our city, and now I would call to your attention the case of a widow with seven children. She is ill; there is no coal in the house, and the family lives under the most trying circumstances. We neighbors do all we can, but as none of us is over blessed with financial means we thought you might investigate and see what you could do. "K. K."

Most of our so-called troubles vanish in the face of a story like this, and we find ourselves eager to lighten a burden so heavy.

*Young Widow Makes Plea.*

"I am a young widow with a boy [illegible] years old. I have been sick on and off for about three years, and it has been hard for me to get along. I wonder if there is some one who could give me a coat and dress, size 44, as clothes would help me to get better employment. ) E. K."

Hasn't some one a coat and dress to spare? Mrs. E. K. will be grateful to them, I know.

# MOTION PICTURE DIRECTORY

### DOWNTOWN

BALABAN & KATZ
ROOSEVELT
STATE ST. NEAR WASHINGTON

*He loved her more than she realized—and*

THAT'S WHY HE DID THE THING THAT CAUSED EVERYONE TO GASP WITH WONDER . . .

Her best friends were shocked—like her, they scorned him . . .

AND THEN, AFTER THREE YEARS CAME THE GREAT EVENT NONE HAD ANTICIPATED—and

THOMAS MEIGHAN

Plays the Greatest Role of His Career in

CECIL B. DeMILLE'S
PRODUCTION OF A STARTLINGLY NEW KIND OF PHOTOPLAY
"MANSLAUGHTER"

### DOWNTOWN

JONES, LINICK & SCHAEFER
NEW MCVICKERS
MADISON at STATE
Continuous from 9:30 A. M.
(Sundays at Noon)
Stage Features Include Scene from "MADAME BUTTERFLY"
Stan Laurel Comedy "MUD and SAND"
McVICKERS SYMPHONY ORCHESTRA

RODOLPH VALENTINO in "THE YOUNG RAJAH"
a Paramount Picture
COMING SUNDAY
Wm. De Mille Production
"CLARENCE"
with WALLACE REED
AGNES AYRES, KATHLYN WILLIAMS, MAY McAVOY
—ADDED FEATURE—
Harry A. Yerkes Justly Famous
FLOTILLA ORCHESTRA

BALABAN & KATZ
CHICAGO
RANDOLPH-STATE ST. LAKE
"THE WONDER THEATER OF THE WORLD"—5000 SEATS
GALA HOLIDAY PROGRAM
A Feast of Stage, Screen and Music Novelties
and John M. Stahl's MARRIAGE-MASTERPIECE
The DANGEROUS AGE
LEWIS STONE, EDITH ROBERTS, CLEO MADISON, RUTH CLIFFORD
Coming Monday—
John BARRYMORE
THE WORLD'S GREATEST ACTOR.
SHERLOCK HOLMES
with Dr. World's Greatest Cast
Conan Doyle and Wm. Gillette
SUNDAY NOON POPULAR SYMPHONY CONCERT—Symphony Orchestra of 65 Players

BARBEE'S
Monroe and Dearborn
Continuous—11 to 11
LAST TIMES TODAY
RODOLPH VALENTINO and ALLA NAZIMOVA
—IN—
"CAMILLE"
STARTING TOMORROW
"Rich Men's Wives"
WITH HOUSE PETERS

ORPHEUM
STATE at MONROE
9 A. M.—CONTINUOUS—12 P. M.
THOS. MEIGHAN
IN PARAMOUNT'S LATEST
'MAN WHO SAW TOMORROW'
With Leatrice Joy and Theo. Roberts

CASTLE
STATE AT MADISON
LAST TIMES TODAY
"THE WOMAN WHO FOOLED HERSELF"
HAROLD LLOYD—"Don't Shove."

### DOWNTOWN

RANDOLPH
STATE at RANDOLPH
Universal's Wonder Program
RODOLF VALENTINO
in the Savoy Farce
"ALL NIGHT"
—EXTRA—
REGINALD DENNY
in the First of the
"NEW LEATHER PUSHERS"

STATE-LAKE
ORPHEUM CIRCUIT
VAUDEVILLE EXCLUSIVE PHOTOPLAY
ETHEL CLAYTON
in "IF I WERE QUEEN"
At 11:25 A. M., 3:05, 6:35, 7:30 and 10:30 P. M.

ROSE
Jones, Linick & Schaefer
—23 West Madison—
Buck Jones, 'Boss of Camp No. 4'

### NORTH

HOWARD
CONSTANCE TALMADGE
in Her Greatest Triumph
"EAST IS WEST"
MR. AND MRS. CARTER DE HAVEN
"Entertaining the West"
The Howard Orchestra
Tomorrow—SHIRLEY MASON "SHIRLEY OF THE CIRCUS"

KEYSTONE 3922 SHERIDAN ROAD
RICHARD DIX, JAMES KIRKWOOD, HELENE CHADWICK—"THE SIN FLOOD"
SHERLOCK HOLMES—"The Noble Bachelor"
James and Katherine Lee—"Double Trouble"
Mon.—B. Compson—"To Have and to Hold"

JULIAN 918 BELMONT AVE. MATINEE DAILY
Bessie Love—"Forget-Me-Not"
Lloyd Hamilton—"The Speeder"

BUGG LINCOLN AND ROBEY
TOM MIX—"ARABIA"

WINDSOR CLARK NEAR DIVISION
Cont. 1:30 to 11:30
HOPE HAMPTON—"The Light in the Dark"

NEW CLARK Clark St. Nr. Wilson
TOM MIX—"DO AND DARE"

LUBLINER & TRINZ AMUSEMENT CENTERS

COVENT GARDEN 2653 N. Clark St. Matinee Daily
TOM MOORE and EDITH ROBERTS
"PAWNED"
Also "HOLIDAY IN DIXIE LAND," 12 People And 4 OTHER BIG VAUDEVILLE ACTS

BIOGRAPH 2433 Lincoln Avenue Matinee Daily
BETTY COMPSON and BERT LYTELL
"TO HAVE AND TO HOLD"

VITAGRAPH 3123 Lincoln Avenue Matinee Daily
BETTY COMPSON and BERT LYTELL
"TO HAVE AND TO HOLD"

KNICKERBOCKER 6217 Broadway Matinee Daily
BETTY BLYTHE—"HOW WOMEN LOVE"

PERSHING Lincoln and Wilson Matinee Daily
MAE ALLISON
"THE WOMAN WHO FOOLED HERSELF"

LAKESIDE 4720 Sheridan Road Matinee Daily
ALICE BRADY, NITA NALDI and DAVID POWELL—"ANNA ASCENDS"

ELLANTEE Sunnyside and Clark Matinee Today
ALICE BRADY, NITA NALDI and DAVID POWELL—"ANNA ASCENDS"

### NORTH

LUBLINER & TRINZ
Entertainment De Luxe
PANTHEON
Direction Thompson's Great Play
THE OLD HOMESTEAD
Theodore Roberts, George Fawcett, Troy Barnes, Harrison Ford, Fritzi Ridgway
Special Overture Matinee Today With Orchestra Direct
"Missouri Waltz" from "Ill Treasure" Carol Trenham
"Hungarian Fantasie" Atmospheric Prologue
De Luxe Mat. Admission to 6:00 22c
NEXT WEEK HOUSE PETERS "RICH MEN'S WIVES"
SHERIDAN at WILSON

BALABAN & KATZ
RIVIERA
BROADWAY at LAWRENCE
Gala Holiday Program
A large and tasteful assortment of classic and Short Features.
Conway Tearle Elaine Hammerstein
In "ONE WEEK OF LOVE"
Coming Monday
"The Dangerous Age"
With LEWIS STONE
Middle-Aged Flirtations and Young Love

ADELPHI 7074 N. CLARK ST.
Matinee Sat. and Sun.
HOPE HAMPTON in "THE LIGHT IN THE DARK"
Tomorrow JACKIE COOGAN—"Oliver Twist"

BUCKINGHAM 3319 N. CLARK ST.
RICHARD BARTHELMESS
"THE BOND BOY"

BRYN MAWR Bryn Mawr at "L" Sta.
Cont. 2 to 11 P. M.
Alice Lake, 'More to Be Pitied Than Scorned'
Concert Orchestra

LAKE SHORE Broadway at Belmont
DOROTHY DALTON—"On the High Seas"
LARRY SEMON in "GOLF"

REGENT Sheridan Road at Pratt Blvd.
MATINEE DAILY
Jos. Kirkwood-Helene Chadwick, "Sin Flood"
Mat. Only—Last Episode—"The Sin Flood"

DEARBORN 40 W. DIVISION
Matinee and Night
TOM MIX—"DO AND DARE"

PANORAMA 717 SHERIDAN ROAD
Doors Open 1:30 P. M.
HARRY MOREY—"WILDNESS OF YOUTH"

ROSEWOOD 1829 MONTROSE AVE.
House Peters-Tom Moore—"THE STORM"

PARKSIDE CLARK and NORTH AVE.
MATINEE DAILY
Ralph Graves-Matt Moore—"THE JILT"

EASTERLY Lincoln & Diversey Pkwy.
CONSTANCE TALMADGE—"East Is West"

ARGMORE Argyle & Kenmore Aves.
Cont. 2 to 11 P. M.
FRANK MAYO—"THE WOLF LAW"

DE LUXE ON WILSON AVENUE AT "L" STATION
FRANK MAYO—"ALTAR STAIRS"

### SOUTH

PRAIRIE GARDEN 5748 Prairie Ave.
Nita Naldi—"Your Daughter's Sake"

SHAKESPEARE 43RD and ELLIS
"MY FRIEND THE DEVIL"—All Star Cast

### SOUTH

STRATFORD
63rd and HARVARD
THE OLD HOMESTEAD
THEODORE ROBERTS, GEORGE FAWCETT, TROY BARNES, HARRISON FORD, FRITZI RIDGWAY
Special Overture Matinee Today With Orchestra Direct
"Missouri Waltz" from "Ill Treasure" Carol Trenham
"Hungarian Fantasie" Atmospheric Prologue
COMING SUNDAY
RICH MEN'S WIVES
with HOUSE PETERS—CLAIRE WINDSOR
COMING SOON
MARION DAVIES in WHEN KNIGHTHOOD WAS IN FLOWER

CHATHAM
COTTAGE GROVE AT 75TH STREET
CONTINUOUS 2 TO 11:30 P. M.
—LAST TIMES TODAY—
JACKIE COOGAN and LON CHANEY in "Oliver Twist"

JACKSON PARK
67TH ANNIVERSARY CELEBRATION
TOM MOORE with EDITH ROBERTS in "PAWNED"
Also TRIPOLI TRIO
Some Singing Songsters
And CLEORA MILLER TRIO
Syncopation Supreme

LUBLINER & TRINZ
MICHIGAN GARFIELD & MICHIGAN MATINEE DAILY
'Nanook of the North'
A Story of Eskimo Life in the Actual Arctic

VISTA 47TH AT COTTAGE GROVE
Greatest Novelty of the Year
'NANOOK OF THE NORTH'
Also "Bashful Suitor" With Reginald Denny
Starting Today—Matinee Only
CHAS. HUTCHINSON in "SPEED"

HARVARD 63RD AT HARVARD
Matinee and Night
JACKIE COOGAN
"OLIVER TWIST"

DREXEL 458 E. 63RD ST.
MATINEE DAILY
VIOLA DANA—"June Madness"

LEXINGTON 1162 E. 63RD STREET
JACKIE COOGAN
"OLIVER TWIST"

HYDE PARK 5314 LAKE PARK AVE.
Cont. 2 to 11 P. M.
Shirley Mason, "SHIRLEY OF THE CIRCUS"
Tomorrow—"THE PRISONER OF ZENDA"

ROSELAND-STATE Michigan Ave. at 119th Place
BETTY BLYTHE—"HOW WOMEN LOVE"
3—STANDARD VAUDEVILLE ACTS—5

KIMBARK 6240 KIMBARK AVE.
CONSTANCE TALMADGE—"East Is West"

HAMILTON 7137 AT PAXTON
CHAS. RAY—"ALIAS JULIUS CAESAR"

NEW REGENT Halsted at 69th St.
CONSTANCE TALMADGE—"East Is West"

HARDING 1316 E. 55TH ST
TOM MIX—"JUST TONY"

PRESIDENT 343 E. 55TH ST.
Matinee and Evening
TRAIL OF THE LAW"—All Star Cast

VERNON 6137 and VERNON AVE.
MATINEE TODAY
Betty Compson—"To Have and to Hold"

### SOUTH

BALABAN & KATZ
TIVOLI
COTTAGE GROVE Av. & 63rd St.
GALA HOLIDAY PROGRAM
CONWAY TEARLE, ELAINE HAMMERSTEIN
In the Romantic Drama
"ONE WEEK OF LOVE"
Paul Sternberg and his Suddenly Famous 27 Musician Marvels.
"Amplified Syncopation"
Coming Monday
"The Dangerous Age"
With LEWIS STONE
Held Over by Demand
Paul Sternberg and His Famous 27 Musician Marvels
New Novelty Numbers

WOODLAWN
63rd at WOODLAWN
Direct Members DAILY
THE OLD HOMESTEAD
THEODORE ROBERTS, HARRISON FORD, FRITZI RIDGWAY, T. ROY BARNES
Coming Sunday
House Peters in "RICH MEN'S WIVES"

### WEST

MARSHALL SQUARE 22d St. and Marshall Bl.
"FORSAKING ALL OTHERS"—All Star Cast
Tomorrow—ETHEL CLAYTON "IF I WERE QUEEN"

THALIA 1215-25 W. 18TH ST.
Continuous 1 to 11 P. M.
VIOLA DANA—"JUNE MADNESS"
Also VAUDEVILLE

HAMLIN 3826 W. Madison St.
MATINEE DAILY
FRANK MAYO
"THE ALTAR STAIRS"

NEW VIRGINIA MADISON STREET AT HALSTED
All Star Cast—"TIMOTHY'S QUEST"

KEDZIE ANNEX 3210 W. MADISON
CHAS. RAY—"ALIAS JULIUS CAESAR"

MADLIN MADISON STREET NEAR LINCOLN STREET
Johnny Walker—"In the Name of the Law"

GOLD 3411 ROOSEVELT ROAD
Wm. Fox Presents—"BELLS OF SAN JUAN"

ASHLAND MADISON STREET NEAR ASHLAND BOULEVARD
Richard Barthelmess—"The Bond Boy"

LUBLINER & TRINZ AMUSEMENT CENTERS

PARAMOUNT 2648 Milwaukee Ave. Matinee Daily
VIOLA DANA—"JUNE MADNESS"

WILSON Madison and Western Matinee Daily
CONSTANCE TALMADGE—"East Is West"
And BUSTER KEATON—"The Frozen North"

WEST END 121 N. Cicero Avenue Matinee Daily
TOM MOORE and EDITH ROBERTS
"PAWNED"

MADISON SQUARE 4732 Madison Mat. today 1:30
FRANK MAYO—"ALTAR STAIRS"
and Vaudeville

CRAWFORD Crawford and Madison Matinee Daily
TOM MOORE and EDITH ROBERTS
"PAWNED"
And BUSTER KEATON—"The Frozen North"

LOGAN SQUARE 2840 Milwaukee Av. Mat. 1:30 Cont. to 12
FRANK MAYO—"ALTAR STAIRS"
Also ROYAL STEWARTS
"MERRY SCOTLAND"
and 4 OTHER HEADLINE ACTS

### WEST

LUBLINER & TRINZ
Chicago's Finest Entertainment
SENATE
Direction Thompson's Great Play
THE OLD HOMESTEAD
Theodore Roberts, George Fawcett, Troy Barnes, Harrison Ford, Fritzi Ridgway
The STEEPLE-CHASER a laughriot
JERRY and her PIANO GIRLS
ART KAHN ORCHESTRA
Mat. Admission to 6:30 28c
NEXT WEEK HOUSE PETERS "RICH MEN'S WIVES"
MADISON at KEDZIE

BALABAN & KATZ
CENTRAL PARK
ROOSEVELT Rd. at 52nd CENTRAL PARK Av.
JACKIE COOGAN
In Charles Dickens' Immortal "OLIVER TWIST"
Buster Keaton in "The Frozen North"
Starting Monday—"THE OLD HOMESTEAD"

BROADWAY STRAND
ROOSEVELT ROAD AT PAULINA
AFTERNOON VAUDEVILLE CARNIVAL
—STANDARD ACTS OF HIGH CLASS VAUDEVILLE—
Also "THE KENTUCKY DERBY."
Coming Tomorrow—
ETHEL CLAYTON—"IF I WERE QUEEN"

### NORTHWEST

New Tiffin
North at Karlov
ALICE LAKE
—in—
"MORE TO BE PITIED THAN SCORNED"
Also
LLOYD HAMILTON in "THE SPEEDER"
Show Cont.—2 to 11:30

CRYSTAL North Ave. and Washtenaw
Matinee Daily—2:00 P. M.
ALICE LAKE
"More to Be Pitied Than Scorned"

COMMODORE 3105 Irving Pk. Blvd.
Phone Juniper 4100
Continuous 2 to 11:15
COLLEEN MOORE—"Forsaking All Others"
A Delightful Little Romance Well Acted and Beautifully Staged
HAROLD LLOYD in "Chop Suey"
Tomorrow—"THE SIN FLOOD"

IRVING Irving Pk. Blvd. & Crawford
WILLIAM FARNUM
"SAFE IN THE SAFE"

MILFORD 3411 NORTH CRAWFORD
WESLEY BARRY—"SCHOOL DAYS"
Also—"THE MIDGET THIEF"

### AUSTIN

PLAISANCE 460 N. Parkside Ave. and Lake Street
BETTY BLYTHE
"HOW WOMEN LOVE"

AUSTIN 5619 W. MADISON
Between Central and Laramie
CHAS. JONES—"WEST OF CHICAGO"

### OAK PARK

OAK PARK Wisconsin Ave., 1 Blk. E. of "L" Sta.—Mat. Daily
VIOLA DANA—"JUNE MADNESS"

### EVANSTON

STAR Ph. Ry. 3030—Evanston Ave.
Continuous 1:30 to 11:30 P. M.
H. B. WALTHALL—"THE LONG CHANCE"

...eal for Smart Wrap

...ce of a story like this, and we ...selves eager to lighten a bur... ...eavy.

*...ng Widow Makes Plea.*

... a young widow with a boy 6 ... I have been sick on and off ... three years, and it has been ... me to get along. I wonder if ... some one who could give me ... and dress, size 44, as clothes ... elp me to get better employ... E. K."

... some one a coat and dress to ... Mrs. E. K. will be grateful for ... know.


WEST

...LINER & TRINZ Chicago's Finest Entertainment

Denman Thompson's Great Play, THE OLD HOMESTEAD with Theodore Roberts, George Fawcett, T. Roy Barnes and Harrison Ford ... and ... GIRLS ... AHN ... ESTRA ... Matin... 28c ... WEEK ... SE PETERS ... MEN'S WIVES ... DISON at KEDZIE

BALABAN & KATZ ...TRAL PARK ...Road at CENTRAL PARK AV. JACKIE COOGAN in Charles Dickens' Immortal "OLIVER TWIST" ... Keaton in "The Frozen North" ...Monday—"THE OLD HOMESTEAD"

...ROADWAY STRAND ...EVELT ROAD AT PAULINA ...NOON VAUDEVILLE CARNIVAL ...DARD ACTS OF HIGH CLASS VAUDEVILLE— "THE KENTUCKY DERBY" —Coming Tomorrow— ...CLAYTON—"IF I WERE QUEEN"

NORTHWEST

...w Tiffin North at Karlov ALICE LAKE —in— "MORE TO BE PITIED THAN SCORNED" Also LLOYD HAMILTON in "THE SPEEDER" Show Cont.—2 to 11:30

...AL North Ave. and Washtenaw Matinee Daily—2:00 P. M. ALICE LAKE ...re to Be Pitied ...han Scorned"

...DORE 3105 Irving Pk. Blvd. Phone Juniper 4044 Continuous 2 to 11:15 ... MOORE—"Forsaking All Others" ...ful Little Romance Well Acted and Beautifully Staged ...LD LLOYD in "Chop Suey" ...row—"THE SIN FLOOD"

Irving Pk. Blvd. & Crawford ...LIAM FARNUM ...FE IN THE SAFE"

...D 3411 NORTH CRAWFORD ... BARRY—"SCHOOL DAYS" ..."THE MIDGET TRIO"

AUSTIN

...NCE 466 N. Parkside Ave. at Lake Street BETTY BLYTHE ...Y WOMEN LOVE"

5619 W. MADISON Between Central and Parkside ...ONES—"WEST OF CHICAGO"

OAK PARK

...RK Wisconsin Ave. 1 Blk. S. of "L" Sta.—Mat. Daily ... DANA—"JUNE MADNESS"

EVANSTON

...Ph. Ev. 3030—Fountain Square Continuous 1:30 to 11:30 P. M. ...UTUAL—"THE LONG CHANCE"


## Young People Enjoy Ball Conducted by "Some Bachelors"

Characterized by themselves as "a real old-fashioned party," the ball given last night in the Congress hotel by "Some Bachelors" was voted a success by the younger married set and by the limited number of debutantes who received the coveted invitations.

Like the ball given earlier in the week by Bachelors and Benedicks, last night's affair was lacking in any entertainment except that of good music and dancing. A buffet supper was laid in readiness throughout the evening to be visited as the guests desired.

No reception committee of women assisted the hosts, whose number included Robert H. Allerton, Eames MacVeagh, Pierce Anderson, Hugh Blythe, Elliot Wentworth, John Wentworth, Albert B. Dewey Jr., Garrard B. Winston, Mason Phelps, Lawrence Whiting, Frederic McLaughlin, and Thomas Chalmers.

Tradition decrees that an invitation to the bachelors' ball puts the final touch of approval upon the popularity of the debutante who receives it. Among the fortunate ones who were present last night are: Miss Genevieve Carpenter, Miss Lydia Hibbard, Miss Louise Mitchel, Miss Janet Lawrence, Miss Marjorie King, Miss Mary Meeker, Miss Daphne Field, and Miss Helen Isham.

Two weddings of importance and a debut are on today's social calendar and though the wedding of Russell Forgan and Miss Ada Rand Johnson is to take place in St. Louis, the city of the bride's residence, a number of Chicagoans are attending and a number of Mr. Forgan's Chicago friends are to be members of the bridal party.

The bride's attendants will include Miss Marjorie Niedringhaus of St. Louis as maid of honor, Mrs. Bradford Shinkle, the bride's sister, as matron of honor; her niece, Miss Jane Johnson, as flower girl, and Mrs. Halstead Freeman of New York, Miss Erwin Hayward, Miss Grace Taylor, Miss Elise Graneau, Miss Audrey Faust all of St. Louis), and Mrs. Donald Rodgers of Pittsburgh, as bridesmaids.

The bridegroom's brother, David R. Forgan Jr., will be best man and the ushers will be Walcott Blair and Louis I. Tilden of Chicago, Andrew W. Johnson and Joseph L. Werner of St. Louis, Malcolm S. Davis and Eugene L. Maxwell of New York, Oliver Rodgers of Pittsburgh, John H. W. Ingersoll of Philadelphia, Donald B. Lourie of Peru, Ill., and R. E. Vogel of Milwaukee.

Owing to a recent bereavement in the family of the bridegroom, the wedding of Miss Katherine Rowland Cooke to George Waller Blow, son of the late George Preston Blow and Mrs. Blow of La Salle, Ill., will be a quiet one. Invitations to the wedding reception have been recalled by the parents of the bride-to-be, Mr. and Mrs. George Joseph Cooke of 42 East Cedar street. Bridal attendants also have been dispensed with and only the bride's sister, Miss Virginia Cooke, will be maid of honor and Edwin Smith best man. The ceremony will be read at 4 o'clock at the residence of the bride's parents.

Mr. and Mrs. John J. Mitchell and their daughter, Miss Louise Mitchell, will receive alone at the debut tea which is to present Miss Mitchell formally to society this afternoon, at the residence of her parents at 1550 North State parkway.

Miss Mitchell will be gowned very simply in white satin, and Mrs. Mitchell will wear a gown of fawn colored velvet. The group of assisting debutantes includes: Miss Marjorie King, Miss Carol Elting, Miss Lydia Hibbard, Miss Helen Isham, Miss Elsa Bartholomay, Miss Frances Lowden, Miss Mary Meeker, Miss Anita Lihme, Miss Frances Heyworth, Miss Daphne Field, Miss Marion Warner, and Miss Nancy Newell.

Mr. and Mrs. William H. Scriven of 104 Bellevue place have rented their house to Mr. and Mrs. Edward N. Hurley for the remainder of the winter, and with their daughter Jane have taken apartments at the Virginia until January. Mrs. Scriven will sail for Italy some time in January, accompanied by both her daughters, the Misses Betty and Jane Scriven, to be gone for several months. Mrs. Scriven returns today from the hospital, where she has been recovering from severe injuries resulting from a fall.

Mrs. Herman Straw of Manchester, N. H., is the guest of her son and daughter-in-law, Mr. and Mrs. H. Foster Straw Jr. of 37 East Elm street.

Miss Angela Johnston, daughter of Mr. and Mrs. Morris L. Johnston of 2936 Prairie avenue, is in Washington, D. C., where she spent Thanksgiving with her maternal grandmother. Miss Johnston is a freshman at Bryn Mawr.

Mr. and Mrs. George W. Dixon and George W. Dixon Jr. of 1250 Lake Shore drive are in New York for a visit with Miss Marion Dixon, who is attending Miss Spence's school.

Mr. and Mrs. Joseph P. Birren of 49 East Elm street will be hosts for an evening of poetry, music, and the dances of Spain tonight at their studio.

Mr. and Mrs. Byron S. Harvey will come in from Lake Forest today to spend the remainder of the winter at the Hotel Ambassador.

### ANSWER TO COMMON ERRORS

An overconfident player often is guilty of this breach when, if the hand were played out, it might not have been his. He could not "put it over" on experts, but frequently succeeds with poorer players.


**Instant Quaker Oats**

Cooks to perfection in 3 to 5 minutes

The Quaker Oats flavor has won millions the world over. This brand dominates wherever oat lovers live, for we flake it from queen grains only.

Now there's a quick-cooking Quaker, made from those same queen grains. It cooks in 3 to 5 minutes. It is the quickest-cooking oats in the world.

The oats are cut before flaking. They are rolled very thin and partly cooked. So the flakes are smaller and thinner—that is all. And those small thin flakes cook quickly.

Say which you want. In either regular or *Instant* you get the finest flavor oat flakes ever had. In Instant you get the quickest-cooking oat dish in existence.

There are now those two great reasons for insisting on this brand.


"Think more and talk less."—*MRS. CLARA COLE, Housewife, 3448 Herndon St., Chicago.*

The Tribune awards Mrs. Cole $5 for the above and will pay hereafter $5 each day for the best motto submitted by a reader. Address "Mottoes," care The Tribune. Please state occupation.

## WINNIE WINKLE, THE BREADWINNER. Winnie Is on the Job Again

## Award of Brush to Mrs. Henry Faurot Jr. at Pinehurst Hunt

Pinehurst, N. C., Dec. 1.—[Special.]—The first fox hunt of the season resulted this morning in the award of the brush to Mrs. Henry Faurot Jr. of Chicago, after a fast ten mile chase across country. Among those of the god sized field that were in at the death were Mr. and Mrs. Faurot, Miss Grace Seigfried, George H. Pratt Jr., and Mr. and Mrs. Nat S. Hurd.

Mr. and Mrs. Ben S. Boyce of Ottawa, Ill., have leased the Suffolk cottage for the winter. Mr. Boyce's father, who has been visiting at the Suffolk, is leaving for Africa.

Mr. and Mrs. Jonathan Latimer of Chicago are among late arrivals.

* *

### WASHINGTON SOCIETY

Washington, D. C., Dec. 1.—[Special.]—Lady Geddes, wife of the British ambassador, was at home this afternoon for the first time this season and will receive again on Friday, Dec. 15. She was assisted today by Mrs. Henry Getty Chilton, Mrs. John Joyce Broderick, Mrs. R. Leslie Craigie, Mrs. S. C. Lawrence, and Mrs. I. Thomas Hagner.

Mrs. Marion Butler gave a tea this afternoon in compliment to Mrs. George T. Potter, who is sailing shortly for Europe. Assisting Mrs. Butler in receiving were: Mrs. Hubert Work, wife of the postmaster general; Mrs. Guy Despard Goff, Mrs. Hugh Cumming, Mrs. Wallace Radcliffe and Mrs. William C. Ravenel.

Mrs. Fred Britten gave a luncheon today in her apartment at Wardman Park hotel. Following the luncheon there was bridge and later additional guests came in for tea. Among the guests at luncheon and bridge were: Mrs. George Sutherland, Mrs. George Barnett, Mrs. Breckinridge Long, Mrs. Frederic D. McKenny, Mrs. Victor Kauffman, Mrs. Robert MacKenzie, Mrs. Harry Wardman, Mrs. Walter Trent and Mrs. William Eric Fowler.

Mr. and Mrs. I. T. Mann gave a dance tonight for their daughter, Miss Alice Mann, who was presented to society last winter.

* *

### S. A. R. to Meet.

The annual meeting of the Illinois Society of the Sons of the American Revolution will be held Monday evening in the clubroom at the Hamilton club.

### ENGAGED

*MISS JULIA BELLE FAUROT.*
[Loomis Bowes Photo.]

Announcement is made by Mr. and Mrs. Henry Faurot of Riverside, Ill., of the engagement of their daughter, Julia Belle, to Gustav Izard Tolson of Shanghai, China, formerly of New Orleans, La. No day has been set for the wedding, but it will be an event of February.

### NEW YORK SOCIETY

New York, Dec. 1.—[Special.]—Mrs. Richard Stevens and her daughter, Miss Dorothy Stevens, who have been visiting Mrs. Cornelius Vanderbilt, the elder, at the Breakers in Newport, are at the apartment of Mr. and Mrs. James L. Breese, 1 West 67th street, where they will remain for the winter.

Mr. and Mrs. Sherwood Aldrich are spending the week-end at their country place in Great Neck, L. I.

The third of a series of five supper dances was given by the Bachelors in the Della Robbia room of the Vanderbilt hotel this evening.

## "Night in Paris, 1919," Offering Today and Tonight at Armory

Miss Esther Bendix will have charge of the Café de la Paix this afternoon and evening at the armory, 16th and Michigan avenue, where members of the Women's Overseas Service league and the Forty and Eight will stage "A Night in Paris, 1919," to raise funds for their work among disabled men in Chicago.

MISS ESTHER BENDIX.
[Raymor Studios Photo.]

Under supervision of Miss Cornelia Conger the armory has been transformed into a bit of the French city, with all familiar landmarks and Parisian street types faithfully reproduced. The doors open at 1 p. m., and French cafés, dance halls, and other amusements will be in full swing until after midnight, subject only to the regulation of the group of sturdy M. P.'s under command of Richard Henry Little.

Admissions, in the form of military passes, may be had at the door or from Miss Louise Hately, ticket chairman.

### Common Errors

*What's Wrong Here?*
*Answer at Bottom of This Page.*

## PATTERNS BY CLOTILDE

**WOMAN'S HOUSE DRESS.**

This is a one piece design with long sleeves gathered into bands, or shorter sleeves with cuffs.

The pattern, 1530, comes in sizes 34 to 42 inches bust measure. Size 36 requires 3¼ yards of 36 inch material, with ½ yard of contrasting.

*Order Blank for Clotilde Patterns.*

CLOTILDE, DAILY TRIBUNE, CHICAGO.

Inclosed find $........ Please send me the Clotilde patterns listed below:

Pattern number. Size. Price.

.................. ......... .........

Name ..................................

Street ..................................

City ..................................

State ..................................

**How to Order Clotilde Patterns.**

Write your name and address plainly on dotted lines, giving number and size of such patterns as you want. Inclose 10 cents in stamps or coin (coin preferred; wrap it carefully) for each number, and address your order to Clotilde, CHICAGO DAILY TRIBUNE.

### EMBARRASSING MOMENTS

The Tribune will pay $1 for every letter published on "The Most Embarrassing Moment of My Life." Address Embarrassing Moments, Chicago Tribune. Write on one side of the paper. No manuscript returned.

*Light on the Subject.*

I married a man some years younger than myself and did not want his people to know how old I was.

While visiting them last summer we passed a large dairy farm, with the year it was built printed upon it.

"Why, that barn was built the year I was born!" I exclaimed.

The look on Fred's sister's face was enough. My husband laughed and added some more embarrassing moments. I'll never imagine myself clever at concealing things again. B. S.

*Outspoken.*

Our club had arranged a hard times party at which everyone was to dress in as ragged and forlorn looking apparel as could be secured. However, it was decided that those who did not desire to come so arrayed might come without disguise.

Upon being questioned by a fellow member as to what he should wear that would appear unusually ridiculous, I thoughtlessly replied, "O, never mind hunting up anything. Just come as you are and you'll be all right."

Not until he coldly thanked me did I realize what I had said. J. H.

## "Society Notes" to Be Presented by Church Women

Mrs. Harlan Morris, together with Mrs. Edward S. LaBart, Mrs. Winsor Martin, Frank Russell, Roswell Maveety, and J. B. Forkel, members of the Friendship circle of the First Methodist church, Oak Park, will be seen in a performance of "Society Notes," by Duffy R. West, at Grace Parish house, on Thursday night, Dec. 7.

MRS. HARLAN MORRIS.

The program of the entertainment, the proceeds of which will be devoted to fulfill the members' pledge to the building fund of the new church building at North Oak Park avenue and Superior street, also includes Barrie's "Twelve Pound Look," in which Mr. and Mrs. Douglas Beach and Mrs. John S. Peoples will appear, and songs by Elizabeth Ashley and Marie Lehmann.

### OBITUARY.

**Mrs. Flugrath, Mother of Three Film Stars, Dies**

Los Angeles, Cal., Dec. 1.—[Special.]—Mrs. Mary Flugrath, mother of Viola Dana, Shirley Mason, and Mrs. Edna Flugrath Shaw, picture stars, died today in the Chase sanitarium, where she had been ill for several months.

CHARLES F. EMERSON, dean emeritus of Dartmouth college, who had given forty-five years of service to the college before his retirement nine years ago, died at his home in Hanover, N. H., yesterday.

### DEATH NOTICES

IN MEMORIAM.

ARKIN—On Sunday, Dec. 3, at 2 p. m., a monument will be dedicated to the memory of Isaac C. Arkin, beloved husband of Lena, fond father of Prof. Aaron, Dr. Harry, Dorothy, and Bessie, at the South Side Hebrew cemetery, Waldheim.

DINKELMAN—In memory of our dear beloved son and brother, Jerome, who departed this life one year ago today. E. DINKELMAN AND FAMILY.

MONTEITH—John Joseph Monteith. In cherished memory of my dear husband, who passed away two years ago today, Dec. 2, 1920. Absent, but not forgotten. AMY ORETTA MONTEITH.

STEINBERG—Louis Steinberg. In sacred memory of my dear father, Louis Steinberg, who died Dec. 2, 1905, 17 years ago today. YOUR SON DAVID.

BERKEY—John De Graff Berkey, suddenly, in New York City, beloved son of John A. Berkey and the late Minnesota De Graff Berkey, fond brother of Mrs. A. R. Comstock and Andrew Berkey of St. Paul and Peter Berkey of Chicago. Burial at his old home in St. Paul Saturday, Dec. 2.

BREDE—Rose Brede, nee Tausig, beloved wife of the late Henry Brede, fond mother of Mrs. Jennie Buchbinder, Mrs. Sarah Loeffler, Mrs. Tillie Kraus, Benjamin, Leo, Mrs. Martha Saxe and the late Sam Brede. Funeral Monday, Dec. 4, 10 a. m., from chapel, 4649 Prairie-av., to Mount Maariv. Please omit flowers.

BRISLEN—John T. Brislen, beloved son of Mrs. Maria Brislen and brother of Mrs. Frank Stich, Nov. 30, aged 24 years. Burial at Calvary cemetery Dec. 1, private.

CARLSON—Lydia Eugenie Carlson, Nov. 29, wife of the late Andrew Carlson, fond mother of Herbert, Ralph, Florence, Earl and the late Alvin. Funeral service at residence, 2731 W. 39th-st., Saturday at 1:30 p. m. Interment Oak Hill.

CHADWICK—Frederick C. Chadwick, member of Victory lodge No. 1019, A. F. & A. M., Nov. 29, 1922. Funeral services from residence, 2830 Florence-av., Saturday, Dec. 2, 1922, at 2 p. m. Burial in Montrose cemetery. Members will meet at Constellation temple, 3900 N. Robey-st., at 1:30 p. m. FRANK W. KEILLOR, Master. CHARLES D. M. KRINN, Secretary.

DAVIS—Minnie L. Davis, Nov. 29, Oconomowoc, Wis. Requiem at Church of Ascension Dec. 2, 9:45 a. m. Interment Rosehill.

FISH—William B. Fish, aged 86 years, Alexandria hotel, Nov. 30. Funeral services at chapel, 177 N. Michigan-av., 2 p. m. Saturday. Interment Kansas City, Mo.

FLYNN—John J. Flynn, suddenly, Nov. 30, beloved husband of Annie Battle, father of Mae, Mrs. Margaret Braeseke, Mrs. Agnes Murray, and Emmett J. Funeral from late residence, 7341 S. May-st., Monday, Dec. 4, at 9:30 a. m., to St. Sabina's church. Burial at Mount Olivet. Liverpool (England) papers please copy. Phone reservations, Nevada 3100.

GLADSTONE—Mrs. Clara Gladstone, Dec. 1, 1922, aged 68 years, wife of the late Jacob Gladstone, beloved mother of Mrs. Betty J. Hoff, Mrs. Agnes Fein, Mrs. Emma Golinkin, Mrs. Hannah Gore, and the late Mrs. Goldie Halperin. Funeral from late residence, 1885 S. Hamlin-av., Monday, Dec. 4, 10 a. m. Interment Jewish Waldheim.

HALLIGAN—Mary Halligan, beloved wife of Peter Halligan; mother of William, Peter J., John, Margaret, Emmett, and the late Thomas Francis and Bryan. Funeral Saturday, Dec. 2, at 9 a. m., from chapel, 912 Madison-st., to Precious Blood church, where high mass will be celebrated. Autos to Mt. Carmel.

HOLMBERG—Roy Harold Holmberg, son of Harry and Louise Holmberg, brother of Herbert, Stella, Grace and Louise Drinkwater. Funeral from the residence, 639 Oakdale-av., Saturday, 2 p. m. Burial Montrose cemetery.

HUNT—Mrs. Carrie Kerlin Hunt, Nov. 30, at Cleveland, O., wife of Melville M. Hunt, mother of Mrs. Henry Dormeyer, Hannah, Edith, and Wilber. Burial at Greenvi'le, O.

JOHNSTONE—Thatcher Walter Johnstone, aged 40, of Duluth, Minn., at a St. Paul hospital, Nov. 23, following an operation for appendicitis. He is survived by his widow, Florence M. Johnstone. Mr. Johnstone's sudden death came as a terrible shock to his relatives and many friends. He was born in Chicago and spent the greater part of his life here, residing in Duluth for last fifteen years. Mr. Johnstone was the son of the late Thomas Walter Johnstone, one of the earliest pioneers of South Chicago, and Kate Susan Johnstone. Mr. Johnstone served in Company A, 1st regiment of infantry, Illinois National guard, for three years, serving in Cuba during Spanish-American war. He was a member of B. R. T., No. 660, Duluth, and was in employ of Northern Pacific railway in train service. Funeral services were held in Duluth, Minn., Nov. 24, the Rev. Mr. Barr officiating. Interment in Oneota cemetery.

KEATING—Frank J. Keating, Nov. 30, suddenly, 6128 Champlain. Funeral notice later.

KENNEDY—George H. Kennedy, Nov. 29, dearly beloved husband of Mary Kennedy, fond brother of Mrs. Charles E. Reager. Funeral Saturday, Dec. 2, at 1 p. m., from late residence, 2141 Dayton-st. Interment Irving Park-blvd. cemetery.

KOCH—Johanna Koch, age 59 years, Nov. 30, 1922, wife of the late Carl Koch, mother of Mrs. Ida Kuhn, Mrs. Tillie Andrea, Robert J. and Carl C. Koch. Funeral Saturday, 3 p. m., from daughter's residence, 2712 Potwynne-pl. Interment Graceland.

LINTON—John Linton, 1528 E. 73d-st., Nov. 29, 1922, beloved husband of Bertha E., nee Fletcher, father of Lillian Linton and brother of William E. Linton. Funeral services at Englewood Masonic temple, 6734 Wentworth-av., Saturday, Dec. 2, at 2:30 p. m., under the auspices of Englewood Commandery No. 59, K. T. Interment at Evergreen.

LOBDELL—Julia Harrison Lobdell, wife of James Hervey Lobdell. Funeral from residence, 6312 Woodlawn-av., Saturday, Dec. 2, 2 p. m. Burial private.

MAYER—Kate Mayer, beloved mother of Mrs. Lillian S. Rich and Mrs. Dora Wiener. Funeral Monday, Dec. 4, 9:30 a. m., from chapel, 936 E. 47th-st. Milwaukee papers please copy.

MEEHAN—Agnes B. Meehan, beloved sister of Anna, Mrs. T. Drury, and Mrs. H. Keeham, at her late residence, 4531 N. Troy-st. Funeral Saturday, 10 a. m., to Our Lady of Mercy church. For information call Irving 5468.

MILLER—Charles F. Miller, suddenly, brother of Mrs. Charles J. Schmidt, Mrs. Henrietta Merker, and George H. Miller. Funeral services at his late residence, Monday, Dec. 4, 2342 Cleveland-av., at 2 p. m. Interment Graceland cemetery.

MISKELLY—Jeanne O. Miskelly, aged 16 years 7 months, Nov. 30, beloved daughter of Isabella and the late Samuel Miskelly, devoted stepdaughter of Thomas F. Savage, sister of William N., Robert F., and Margaret A. Miskelly, stepsister of Thomas F. Savage Jr. Funeral Saturday, Dec. 2, at 2 p. m., from late residence, 649 Custer-av., Evanston. Interment Forest Home.

MURTAGH—John Murtagh, Dec. 1, 1922, beloved husband of the late Bridget Murtagh, nee Walsh, fond father of Mrs. Maude Williams, Agnes, Mrs. Frank Zambreno, James, Mrs. George Kulp, Loretta, Nelly, and the late Michael, Jeanette, and Anna Murtagh. Funeral notice later.

O'BRIEN—Hannah O'Brien, beloved wife of the late William O'Brien, fond mother of C. S., Michael, John, Edward, and Frank O'Brien, Mrs. C. B. Norris, Teresa, and Mrs. C. R. Tobin. Funeral from residence, 1333 N. Waller-av., Tuesday, 9 a. m., to St. Angela's church, where mass will be celebrated. Interment Harvard, Ill. Train leaves C. & N. W. R. R. station at 12 o'clock.

PATTERSON—Katie Patterson, nee Hancock, Nov. 30, 1922, 2213 Monroe-st., beloved wife of Anthony Patterson, mother of Mrs. Gertrude Henry Wade and Benjamin Hancock and Mrs. Violet Braman. Funeral Monday, Dec. 4, at 1 p. m. at chapel, 2146 Madison-st., 1:30 p. m. at West Chicago Masonic temple, 12 S. Oakley-blvd., where Eastern Star services will be conducted under the auspices of Lady Washington chapter No. 28, O. E. S.; also a member of Nazareth White Shrine No. 20. Interment at Arlington cemetery.

SELIG—Mrs. Augusta Selig, nee Gerling, Downers Grove, Ill., Dec. 1, beloved wife of the late Henry Selig and mother of Clara, Lydia, and Laura. Funeral at Downers Grove 1 p. m. Monday, Dec. 4. Interment Waldheim.

SHAFFER—Thomas L. Shaffer, beloved husband of Grace Shaffer, fond father of Emory W. and J. Raymond. Funeral Saturday, Dec. 2, at 2:30 p. m., from late residence, 619 W. 73d-st., to Beverly cemetery. Memorial services later at Marquette Road Baptist church.

SHUTAN—Samuel K. Shutan, aged 37, dear husband of Emma, nee Wittenberg, fond father of Lewis and Zelda, son of Rhoda and the late Kalman, brother of Elias, Durach, Albert, Abe, the late Arthur and William, Mrs. William Paley, Mrs. D. Hirschberg, Mrs. M. Glick, Mrs. D. Lebowitch, Mrs. S. Shiretzki, Mrs. D. Hellman, and Mrs. H. Lieberman. Funeral Monday, Dec. 4, 10 a. m., from chapel, 3021 Fullerton-av., near Sacramento, to Waldheim (Suwalk). Please omit flowers. Philadelphia, Pa., papers please copy.

TRAULSEN—Sophia Traulsen, nee Philippsen, wife of Emil C., mother of Emil F., Stella, and Marie Frosse Traulsen, sister of William Philipps. Funeral from late residence, 837 George-st., at 2 p. m., Saturday. Interment at Oakridge. For reservations phone Diversey 6672. Please omit flowers.


CEMETERIES.

CHICAGO'S MOST BEAUTIFUL CEMETERY, MOUNT GREENWOOD. A completely developed cemetery. $190,000 care fund in trust. Over 1,000 fully improved lots to select from. Halsted-111th-st. cars to main entrance.

ROSEHILL CEMETERY. All lots sold with FULL perpetual care. Desirable lots at moderate prices. Space available in magnificent mausoleum. Ran. 5340. 5800 Ravenswood-av. Edge. 0714.

UNDERTAKERS.

C. H. JORDAN & CO., Funeral directors in Chicago 68 years. 164 N. Michigan-av. 612 Davis-st., Evanston.

MONUMENTS.

MONUMENTS AT HALF PRICE. OPEN daily till 8 p. m.; Sun. 10 to 5. Ph. Monroe 3403. Madison Monu. Wks. 1202 Madison.

MONUMENT Mausoleum or Headstone Erected Anywhere by the Old and Reliable CHAS. G. BLAKE CO. Will be correct and durable. Free Booklet. 721, 108 S. La Salle St. Main 6148. Works: Ellis and 67th St. Hyde Park 0178.

A. Lange FLORIST 77-79 East Madison St. Tel. Central 3777. Flowers sent to any destination at any time.

AMUSEMENTS

A. L. ERLANGER and HARRY J. POWERS ILLINOIS D. W. GRIFFITH'S MYSTERY COMEDY OF YOUTH AND ROMANCE ONE EXCITING NIGHT WITH ELABORATE PROLOGUE Singing—Dancing—Music—Effects "Comedy of a riotous and irresistible sort uplifts the cry for more 'movies' like 'One Exciting Night'." —Amy Leslie, Daily News. Every Evening 8:15 500 ORCHESTRA SEATS $1 Balance $1.50; Balconies, 50c, 75c, $1 Daily Matinee 2:15 50c and 75c—No Higher SUNDAY MATINEES 3 o'Clock This Presentation Cannot Be Given Elsewhere SEE IT AT THE ILLINOIS SEE IT RIGHT Under Mr. Griffith's Personal Direction

OPEN TODAY Continuous until Dec. 9, Inclusive INTERNATIONAL LIVE STOCK SHOW 10,000 Animal Aristocrats—Brilliant Horse Review—Spectacular Driving Exhibitions—20 Acres of Interesting Exhibits EVERY EVENING AT 8:00 The Horse Show AND PARADE OF PRIZE WINNERS MANY NEW FEATURES General Admission 50 Cents—No War Tax Reserved Seats Tonight, 25c, 50c and 75c Reserved Seats on sale at Thos. E. Wilson & Co., Monroe and Wabash, or at entrance to Exposition Grounds, 42d & Halsted Sts.

SHUBERT GARRICK TWICE DAILY 2:15 and 8:15 SHUBERT VAUDEVILLE NORA BAYES Assisted by Dudley Wilkinson Harry & Grace Ellsworth—Peggy Carhart BERT BAKER & CO. 3 Pasquali Brothers Billy McDermott HANNEFORD FAMILY RICHARD WALLY and OTHERS

A. L. ERLANGER and HARRY J. POWERS BLACKSTONE Evgs. INCL. SUNDAY MAT. TODAY, 2:30 Last 2 Weeks LAST TIME SATURDAY, DEC. 9 JOHN GOLDEN, Producer of "THANK-U" and "THE FIRST YEAR," PRESENTS AN ALL-STAR CAST IN LIGHTNIN' STAGED BY WINCHELL SMITH

WORLD'S FOREMOST EXPOSITION OF VAUDEVILLE & PHOTOPLAY THE GREAT STATE-LAKE Orpheum Circuit 11 A. M.—CONTINUOUS—11 P. M. SINGER'S MIDGETS AT EVERY PERFORMANCE A CIRCUS—WILD WEST & GORGEOUS SPECTACLE COMBINED! 1922 EDITION OF VAUDEVILLE'S BIGGEST ACT SINGER'S MIDGETS Edith Clasper & Co. "Tango Shoes"—Milt Collins. Redmond & Wells. Elkins—Fay & Elkins. Willie Bros.—Martel & Gay. Photoplay — Exclusive Showing ETHEL CLAYTON in "IF I WERE QUEEN" Mat., exc. Sat. & Sun., 30c-45c. Eves., 30c-50c Sat. Nites, Suns., Hol., 50c-75c

ORCHESTRA HALL CHICAGO SYMPHONY ORCHESTRA TONIGHT at 8:15 Arthur Rubinstein Piano Soloist FREDERICK STOCK, Conductor.

ORCHESTRA HALL TOMORROW AFT'N at 3:30 Wessels & Voegeli Present MISCHA ELMAN IN VIOLIN RECITAL TICKETS—$1, $1.50, $2—PLUS TAX

A. L. ERLANGER and HARRY J. POWERS COLONIAL EVERY NIGHT, 8:15 MAT. TODAY, 2:15 Tribune: "BEAUTY, WIT, MELODY—ALL IN ONE SHOW." SAM H. HARRIS presents IRVING BERLIN'S MUSIC BOX REVUE STAGED BY HASSARD SHORT WM. COLLIER, FLORENCE MOORE, JOS. SANTLEY, IVY SAWYER, ETHELIND TERRY, SOLLY WARD, AND THE MUSIC BOX GIRLS

M. M. MANGASARIAN WOODS THEATER, SUNDAY, 11 A. M. SUBJECT: "CHRISTIAN SCIENCE AND THE CATHOLIC FAITH" By a Roman Catholic Theologian. Did Mrs. Eddy Declare Herself Greater Than Jesus? Will the Future Religion of America Be Catholicism or Christian Science? MEMBERS OF BOTH CHURCHES CORDIALLY INVITED

ALLAN POLLOCK DIVORCEMENT CENTRAL Phone Central 8240 Van Buren Off Mich. MATINEES THURSDAY AND SATURDAY

Grand Opera CHICAGO CIVIC OPERA CO. Auditorium Today at 2, "THE JEWELS OF THE MADONNA," Raisa, Crimi, Claessens, Rimini. Cond. Cimini; Bolm, Ludmila, Kobeleff and Ballet. Tonight at 8 (Pop. Prices), "CARMEN," Bourskaya, Martin, Baklanoff, McCormic. Cond. Hageman; Bolm, Ludmila, Grassi and Ballet. Sunday Aft. at 2, "THE VALKYRIE," Van Gordon, Holst (debut), Claessens, Lamont, Baklanoff, Steschenko. Cond. Polacco. Mon., Dec. 4, "THE SNOW MAIDEN," Mason, Bourskaya, Pavloska, Van Gordon, Minghetti, Baklanoff, Steschenko. Cond. Hageman; Bolm, Ludmila, Kobeleff and Ballet. BETTER SEATS TUES., WED., THURS. Tues., "THE GIRL OF THE GOLDEN WEST," Raisa, Crimi, Rimini, Lazzari, Steschenko. Cond. Panizza. Wed., "RIGOLETTO," Mason, Minghetti, Bourskaya, Formichi, Lazzari. Cond. Panizza. Thurs., "AIDA," Muzio (debut), Marshall, Bourskaya, Formichi, Lazzari. Cond. Polacco; Ludmila, Kobeleff and Ballet. Fri. (Special Performance), "IL TROVATORE," Raisa, Homer, Crimi, Rimini, Lazzari. Cond. Polacco. BALDWIN PIANOS USED EXCLUSIVELY BOX OFFICE OPENS 9 A. M. TO 9 P. M. REGULAR PRICES, $1 TO $6.

MID-SEASON SUBSCRIPTION SALE FOR LAST FIVE WEEKS OF THE SEASON Sale Opens Monday, December 4 and Ends Friday, December 8 Choice Seats Tues., Wed. & Thurs. Nights

SAM H. HARRIS THEATRE Dearborn near Lake Phone Central 1880 MATINEE TODAY 300 CHOICE SEATS $2.00 SAM. H. HARRIS PRESENTS SIX CYLINDER LOVE With ERNEST TRUEX

BISMARCK RANDOLPH NEAR LA SALLE DANCING AFTERNOON AND EVENING DELICIOUS TABLE D'HOTE, $1.50 CLUB ROOMS FOR PARTIES

WOODS' SUCCESS Every Eve. 8:20 MATINEE TODAY, 2:20 JOHN GOLDEN, Producer of "LIGHTNIN'" and "THANK-U," Presents the 1st Year A LAUGHING RIOT By and with FRANK CRAVEN Staged by WINCHELL SMITH

TWICE DAILY COLUMBIA Clark Street at Madison Mats. 2:15 Eves. 8:15 5,000 Ladies Attend Our Matinees Weekly THIS WEEK "BIG JAMBOREE" With FRANK HUNTER and LEW KELLY Next Week—Jimmie Cooper's Beauty Revue

F. Wight Neumann announces PLAYHOUSE Song Recital TOMORROW at 3:30 VIOLA (Debut) EHRMANN

Shubert Great NORTHERN MATINEE TODAY AMERICA'S GREATEST ANNUAL REVUE "THE REVUE OF GOLD." —O. L. Hall, Journal. GREENWICH VILLAGE FOLLIES THIRD ANNUAL PRODUCTION Devised and Staged by JOHN MURRAY ANDERSON "Better Than Ever."—American. "Lovely and Lively."—Ashton Stevens. —WITH— TED LEWIS JOE E. BROWN, EVA PUCK and SAMMY WHITE, and BIRD MILLMAN

SELWYN Dearborn at Lake Phone Central 3404 The play with a thousand and one laughs "KEMPY" WITH GRANT MITCHELL and THE NUGENTS MATINEE TODAY PRICES—No Higher Than $2.50 Thurs. Mat.—BEST SEATS $2.00

PALACE ORPHEUM CIRCUIT VAUDEVILLE TWICE DAILY 2:15 and 8:15 Seats 2 wks. in advance Phone RAND. 7772 MATINEES 25-50-75c except Sat. and Sun. Nights 25-50c-$1-$1.50

| | | |
|---|---|---|
| 2:15 | CLINTON SISTERS | 8:15 |
| 2:23 | JONES & JONES | 8:23 |
| 2:30 | BERNARD GRANVILLE And His 4 Girlies | 8:30 |
| 3:08 | VERA GORDON & CO. | 9:08 |
| 3:28 | DUCI DE KEREKJARTO | 9:28 |
| 3:50 | DE LYLE ALDA | 9:50 |
| 4:30 | EDITH CLIFFORD | 10:30 |
| 4:45 | BIRD CABARET | 10:45 |

JONES, LINICK & SCHAEFER RIALTO CONTINUOUS VAUDEVILLE 11 A. M. to 11 P. M.—Come Any Time DICK THOMAS and Players in the "NEW LEADER" Weiser & Reiser KEATING & ROSS Ellis & Murrell Ergotti & Herman FREY & ROGERS Warman & Mack "STEPPING AROUND"

Castle Gardens GEO. L. O'HARE, Mgr. QUINCY STREET NEAR STATE DANCING LUNCHEON....12 (noon) to 2 P. M. AFTERNOON.......3 to 5:30 o'Clock EVENING..........8:30 to Closing

SEVENTH CHURCH of CHRIST, SCIENTIST, Of Chicago, Announces a Free Lecture on CHRISTIAN SCIENCE By PROF. HERMANN S. HERING, C. S. B., OF BOSTON, MASSACHUSETTS. Member of The Board of Lectureship of The Mother Church, The First Church of Christ, Scientist, in Boston, Massachusetts IN THE CHURCH EDIFICE 5318 Kenmore Avenue SATURDAY EVENING, DECEMBER 2, 1922 AT 8:00 O'CLOCK The Public Is Cordially Invited to Attend

STUDEBAKER Harrison 2792 TODAY ONLY WILLIAM MORRIS Presents Sir Harry Lauder New and Old Songs Matinee Today and Tonight, Last 2 Performances

BARNEY GOOGLE says that AL JOLSON SAYS that ANDY GUMP says that HENRY FORD says that MARY GARDEN says: Everybody who's who in Chicago is coming to the opening of "SPICE of 1922" AT THE STUDEBAKER THEATRE TOMORROW NIGHT!

MAJESTIC World's Most Beautiful Theatre DEVOTED TO —CONTINUOUS VAUDEVILLE— 8 BIG ACTS and MOVIES THANKSGIVING FUN FEAST MURRAY KISSEN & CO. EVELYN PHILLIPS & CO. HARRY VAN FOSSEN BLUEBIRD REVUE 4 OTHERS and "MOVIES" PRICES (Plus Tax) Mats., 30c and 27c; Nights, 40c and 30c; Family Circle, 10c (except Saturday, Sunday and Holidays); Saturday, Sunday and holidays, 45c and 22c.

MATINEE TODAY AT 2:20 P. M. Cat and the Canary WORLD'S FAMOUS THRILLER Princess THEATRE —NOW—

COLISEUM LAST TIMES TONIGHT AT 8:15 MATINEE TODAY AT 2:15 HAGENBECK-WALLACE 3 RING CIRCUS SEAT SALE—KIMBALL BLDG. BOX OFFICE AND COLISEUM—50c to $1.50

"GORGEOUS!!" That's DORIS KEANE in THE CZARINA at POWERS'." Says the American.

HENRY FORD says: "'For All of Us' is the best play I have ever seen." Dr. Wm. A. McKeever Says: "'For All of Us' is a marvelous play. Don't miss it. I laughed and cried." WILLIAM HODGE in "FOR ALL OF US" LA SALLE THEATRE — NOW MATINEE TODAY

CHICAGO LAUGHS LOUD ENOUGH TO BE HEARD IN LONDON AT GEORGE M. COHAN'S Production of Arthur Goodrich's English American Comedy Sensation "SO THIS IS LONDON!" Seats Selling 8 Weeks Ahead at GEO. M. COHAN'S GRAND MATINEE TODAY

OLYMPIC MATINEE TODAY BEST SEATS $2 "THEY MOVE WITH A PRECISION AND LIGHTNESS WHICH A LIFETIME OF TRAINING COULD NOT SECURE IN A COMPANY OF THE CHILDREN OF ANY OTHER RACE."—O. L. Hall, Journal. THE MUSICAL KNOCKOUT Shuffle Along MILLER & LYLES | SISSLE & BLAKE

PLAYHOUSE LAST TWO TIMES MATINEE TODAY "AT THE END OF THE WORLD" —COMMENCING MONDAY, DEC. 4— SAM H. HARRIS Presents RICHARD BENNETT IN THE THEATRE GUILD PRODUCTION HE Who Gets Slapped Direction Jos. M. Gaites

A. H. WOODS' APOLLO Tonight at 8:15 MAT. TODAY AL JOLSON IN HIS BIGGEST AND BEST HIT "BOMBO"

CORT EVES. (EX. SAT.) 8:20 MAT. TODAY 2:30 50c-$2.50 JOHN GOLDEN, Producer of "Lightnin'," and "The 1st Year," Presents THANK-U 14th Week—All Laughs—Original Cast Staged by WINCHELL SMITH

Glickman's Palace Blue Island Av. at Roosevelt Rd. HAYMARKET 0381 TODAY, MATINEE AND EVENING "Der Iberiger Mensh"

# STOCKS MOVE UP IN STRONG MART; EXCHANGE RISES

### YESTERDAY'S AVERAGES

| | High. | Low. | Close. | Net chge. |
|---|---|---|---|---|
| 25 railroads | 62.62 | 60.26 | 62.39 | +.85 |
| 25 industrials | 106.41 | 104.61 | 105.64 | +.75 |
| 50 stocks | 84.48 | 82.43 | 84.02 | +.80 |

**The New York Times.**

New York, Dec. 1.—[Special.]—No halt occurred in the general upward trend of prices today. The stock market again scored recovery of a point or more in a long list of active shares. In the bond market numerous advances occurred, both home and foreign securities moving up moderately and the Liberty bonds taking part definitely in the movement for the first time in nearly three months.

Foreign exchange rates rose rather emphatically; the franc recovering all the week's earlier decline, the Italian lira nearly reaching again the season's high price of Nov. 14, and sterling getting back to the high record rate since 1919, the $4.52⅝ figure, reached momentarily last Tuesday.

Taken altogether, today's movement of prices indicated that all of these markets had been "oversold" by professional speculators in the recent violent declines. In all of them the characteristic of the season's bear campaign has been the extent to which underlying influences making for a strong position were ignored and the speculation based on foolish exaggerations.

On the stock exchange there was an occasional reaction during the day, but it did not seem to hold. I nthe end the active railway shares showed even more substantial recovery than the industrials. The French bonds played a respectable part in the day's advance of that part of the market, and fractional advances of larger scope were made in other foreign securities, notably the Dutch bonds.

No great attention was paid to the firmness of the stock exchange call money market, which was the usual "first-of-the-month" demonstration.

## PRODUCE MARKETS

Chicago and Boston reported a very firm undertone in the butter market, but New York dropped ½c due to a lack of demand. Lower Danish offerings had some effect on sentiment in New York. Eastern cheese markets were very firm, with some lines at Philadelphia ¼c higher.

Fresh eggs were lowered 1c at Chicago to make sales. Receipts of 2,265 cases were not burdensome.

Live ducks were off 1c and geese 1c higher at Chicago, with receipts 12 cars and 1,105 coops of all kinds of poultry. Live turkeys dropped 5c, while dressed stock was easy but unchanged.

Demand for potatoes was mainly of a local character, but receipts were not large and prices unchanged. Arrivals 106 cars with 282 cars on track.

**WHOLESALE CREAMERY BUTTER PRICES**

| | Chicago—Whole milk. | Chicago—Centralized. | New York. | Boston. | Philadelphia. |
|---|---|---|---|---|---|
| 93 score | .... | .... | 54 | .... | 55½ |
| 92 score | .54½ | .... | 53 | 52 | 54½ |
| 91 score | .53 | .... | 52 | 50 | 52 |
| 90 score | .50½ | 50 | 49 | 47 | 48 |
| 89 score | .47½ | 47½ | 46½ | 45 | 45½ |
| 88 score | .44 | .... | 43 | 43½ | 43 |
| 87 score | .42 | .... | 41½ | 42½ | 41 |
| 86 score | .40½ | .... | .... | .... | .... |

**BUTTER PRICES TO CHICAGO RETAILERS**

| Score— | Tubs. | Prints. | Cartons. |
|---|---|---|---|
| Best [92-94] | .56½-58 | 58 -59½ | 58½-60 |
| Good [89-91] | .52½-54 | 54 -55½ | 54½-56 |

**WHOLESALE CHEESE PRICES.**

| | Chicago. | *Wisconsin. | New York. | Philadelphia. |
|---|---|---|---|---|
| Flats | -27¼ | .... | 27¾-28¼ | 26½-27 |
| Twins | .26 -26½ | 26¾ | .......... | 26 -26½ |
| D. dais. | .27 -27½ | 27¾ | .......... | 27 |
| D. dais. | .27 -27½ | 27 | .......... | .......... |
| Y. Ams. | .27 - | .... | .......... | .......... |
| Lghns. | .26½-27½ | 26¾ | .......... | 27¾-28 |
| Sq. pts. | .27½- | 27½ | .......... | .......... |

*Previous day.

**POULTRY—WHOLESALE.**

| | | | |
|---|---|---|---|
| Fowls | 17@20c | Ducks | 15@17c |
| Springs | 18c | Geese | 23c |
| Roosters | 12c | Turkeys | 30c |

**EGGS.**

| | | | |
|---|---|---|---|
| Dressed— | | Firsts | 47@50c |
| Turkeys | 43c | Ord. firsts | 40@45c |
| Hens | 20@21c | Miscellaneous | 45@48c |
| Springs | 18@19c | Dirties | 23@24c |
| Roosters | 14@15c | Checks | 21@22c |
| Ducks | 17@20c | Storage— | |
| Extras | 56@57c | Firsts | 25½@26½c |

**VEGETABLES.**

| | |
|---|---|
| Beets, 100 bunches | $ 2.00 |
| Cabbage, home grown, crate | .85@ 1.00 |
| Carrots, 100 bunches | 2.00@ 2.50 |
| Cauliflower, box | 1.25@ 1.75 |
| Celery, box | .75@ 1.00 |
| Cucumbers, Florida, crate | 5.00@ 6.50 |
| Eggplant, crate | 4.50@ 6.00 |
| Lettuce, crate | 3.00@ 5.50 |
| Onions, 100 lb sacks | 2.00@ 3.00 |
| Peppers, crate | 4.00@ 5.00 |
| Radishes, hamper | .50 |
| Spinach, box | .75@ 1.00 |
| String beans, hamper | 4.00@ 6.50 |
| Tomatoes, lug | 2.75@ 3.00 |

**POTATOES.**

| | |
|---|---|
| Round, white, 100 lbs | .80@ 1.00 |
| Early Ohios | .75@ .90 |
| Sweet, hamper | .75@ 1.75 |

**GREEN FRUITS.**

| | |
|---|---|
| Apples, brl | 4.00@ 5.50 |
| Cranberries, Jersey, box | 6.00@ 7.50 |
| Grapefruit, Florida, crate | 4.00@ 5.00 |
| Lemons, box | 10.00@11.00 |
| Oranges, Florida, box | 4.50@ 7.50 |

**DRESSED BEEF.**

| | No. 1. | No. 2. | No. 3. |
|---|---|---|---|
| Ribs | 33 | 18 | 9 |
| Loins | 43 | 25 | 14 |
| Rounds | 14½ | 11 | 8½ |
| Chucks | 12 | 10 | 5½ |
| Plates | 8 | 7 | 3½ |

**VEAL.**

| | | | |
|---|---|---|---|
| 56@60 lbs. | 8@9c | 100@110 lbs. | 11@13c |
| 78@80 lbs. | 10@11c | 125@175 lbs. | 5@6c |


**A sign of culture**

It is a sign of high culture and independent thinking to have the Freeman on your library table. This brilliant weekly is in the best homes and libraries of forty-eight states, to say nothing of the thirty-six foreign countries.

**The Freeman**

WEEKLY—15c—AT ALL STANDS
SAMPLE FREE: THE FREEMAN, New York


## NEW YORK CURB STOCKS

**INDUSTRIALS.**

| | Sales. | High. | Low. | Close. |
|---|---|---|---|---|
| Acme Coal | 2,400 | .57 | .55 | .57 |
| Acme Pack | 1,000 | .36 | .36 | .36 |
| Arnold Constable | 300 | 21⅝ | 21⅛ | 21⅝ |
| Atl Fruit Co | 500 | 2 | 2 | 2 |
| Brit A Tob coup | 300 | 20⅞ | 20⅝ | 20⅞ |
| Brook City R R | 1,000 | 8⅞ | 8⅝ | 8⅝ |
| Buddy Buds | 2,100 | 1⅛ | 1⅛ | 1⅛ |
| Cent Teresa S Co | 300 | 1⅜ | 1⅜ | 1⅜ |
| Chi Nipple | 100 | 3 | 3 | 3 |
| Cox Cash Stores | 700 | 10¼ | 9⅞ | 10 |
| Cont Motors | 800 | 11 | 10⅞ | 10⅞ |
| Del L & W Coal | 500 | 107 | 105 | 107 |
| Durant Motors | 7,200 | 63¾ | 61 | 63¾ |
| Do Ind | 300 | 14 | 14 | 14 |
| Fed Tel | 1,000 | 6⅞ | 6⅞ | 6⅞ |
| Fifth Av Bus | 600 | 8⅝ | 8½ | 8⅝ |
| Hudson Co pfd | 300 | 14½ | 14 | 14 |
| Intercont Rub | 400 | 5⅜ | 4⅞ | 5¼ |
| Mercer Motors | 400 | 2½ | 2¼ | 2¼ |
| Mesabi Iron | 300 | 11¼ | 11¼ | 11¼ |
| New Fiction Pub | 1,900 | 12 | 11⅞ | 11⅞ |
| N J Zinc | 280 | 169 | 163 | 169 |
| Philip Morris | 2,900 | 20⅞ | 19⅞ | 20⅞ |
| Prima Radio | 1,500 | 1⅛ | 1⅛ | 1⅛ |
| Radio Corp | 1,500 | 3⅝ | 3½ | 3⅝ |
| Reo Motor Truck | 2,000 | 13⅞ | 13⅝ | 13⅞ |
| So Coal & Iron | 7,000 | .34 | .32 | .34 |
| Stutz Motor | 300 | 14⅞ | 14⅞ | 14⅞ |
| Swift Int | 200 | 21 | 21 | 21 |
| Todd Shipyds | 366 | 60 | 59⅝ | 59⅝ |
| U S Lgt & Heat | 1,700 | 1⅛ | 1⅛ | 1⅛ |
| Utd Retail Can | 400 | 5⅛ | 5⅛ | 5⅛ |
| Wayne Coal | 400 | 2⅝ | 2⅝ | 2⅝ |
| Winther Mo A | 1,400 | 11¼ | 11 | 11¼ |

**STANDARD OILS.**

| | Sales. | High. | Low. | Close. |
|---|---|---|---|---|
| Anglo Am Oil | 400 | 19⅞ | 19½ | 19⅞ |
| Atl Lobos | 400 | 7⅞ | 7⅞ | 7⅞ |
| Buck Pipe Line | 425 | 85 | 83 | 84 |
| Cres Pipe Line | 350 | 42½ | 41½ | 42½ |
| Imp Oil Can | 770 | 115 | 113 | 115 |
| Nat Tran | 300 | 25 | 24⅞ | 24⅞ |
| Ohio Oil | 120 | 302 | 291 | 297 |
| Prairie O & Gas | 70 | 675 | 651 | 651 |
| Prairie P Line | 245 | 306 | 304 | 305 |
| N Y Trans | 40 | 208 | 206 | 206 |
| S O Kas w i | 500 | 42½ | 42 | 42 |
| Do B w i | 100 | 42½ | 42½ | 42½ |
| So Penn Oil | 10 | 165 | 165 | 165 |
| S O Cal w i | 400 | 58⅞ | 58⅞ | 58⅞ |
| S O Ind | 19,400 | 118⅞ | 116⅞ | 117⅞ |
| S O Ken | 5,600 | 124 | 119 | 121 |
| S O N J w i | 9,200 | 39⅞ | 39⅞ | 39⅞ |
| S O N Y w i | 4,500 | 46⅞ | 45⅞ | 46½ |
| Swan & Finch | 10 | 30 | 30 | 30 |
| Vac Oil | 75 | 644 | 635 | 640 |
| Do w i | 3,400 | 41¼ | 39⅞ | 40½ |

**INDEPENDENT OILS.**

| | Sales. | High. | Low. | Close. |
|---|---|---|---|---|
| Allied Oil | 1,000 | .02 | .02 | .02 |
| Boone Oil | 14,000 | .04 | .03 | .03 |
| Bos Wyo | 1,800 | .93 | .91 | .92 |
| Carib Syn | 1,300 | 5 | 4⅞ | 4⅞ |
| Cities Service | 185 | 187½ | 186 | 187½ |
| Do B ctfs | 100 | 18⅛ | 18⅛ | 18⅛ |
| Do pfd | 100 | 68⅞ | 68⅞ | 68⅞ |
| Cities Svc pfd BB | 100 | 66½ | 66½ | 66½ |
| Creole Syn | 500 | 1⅛ | 1⅛ | 1⅛ |
| Cushing Petrol | 2,000 | .03 | .03 | .03 |
| Engrs Petrol | 1,000 | .17 | .17 | .17 |
| Fed Oil | 4,700 | .88 | .82 | .85 |
| Gilliland Oil | 600 | 3¾ | 3½ | 3½ |
| Glen Rock Oil | 1,800 | 1⅛ | 1⅛ | 1⅛ |
| Gulf Oil w i | 800 | 54¾ | 52½ | 54¾ |
| Hudson Oil | 3,000 | .11 | .11 | .11 |
| Int Petrol | 5,100 | 21⅝ | 20⅞ | 21⅝ |
| Keystone Rang | 6,000 | .34 | .32 | .33 |
| Latin Am Oil | 800 | .58 | .58 | .58 |
| Livingston Pet | 2,200 | .99 | .94 | .94 |
| Lyons Petrol | 1,200 | .67 | .66 | .66 |
| Mammoth Oil | 8,700 | 42⅞ | 41½ | 42⅝ |
| Marld Oil Mex | 1,400 | 4⅜ | 4 | 4⅜ |
| Mex Oil | 7,700 | .90 | .80 | .85 |
| Midwest Tex Oil | 2,000 | .23 | .22 | .23 |
| Mtn Producers | 1,200 | 16⅞ | 16⅝ | 16⅝ |
| Mutual Oil | 3,800 | 11 | 10⅞ | 11 |
| N M & A L Co | 1,100 | 2¼ | 2⅛ | 2⅛ |
| Noble Oil | 1,000 | .23 | .23 | .23 |
| Omar Oil | 1,300 | 1 | 1 | 1 |
| Salt Creek | 600 | 20 | 19⅞ | 20 |
| Sapulpa Ref | 800 | 3¼ | 3⅛ | 3⅛ |
| Seabd O & Gas | 2,300 | 2½ | 2 | 2⅝ |
| Shells Union Oil | 800 | 11⅛ | 10⅞ | 11¼ |
| Simms Petrol | 1,500 | 12 | 11⅞ | 12 |
| So Pet & Ref | 1,000 | .11 | .11 | .11 |
| So States Oil | 2,200 | 17⅝ | 16⅝ | 17¼ |
| Southwest Oil | 1,000 | .01 | .01 | .01 |
| Texon Oil & L | 25,000 | .35 | .34 | .34 |

| | Sales. | High. | Low. | Close. |
|---|---|---|---|---|
| Wilcox Oil | 500 | 5⅛ | 5⅛ | 5⅛ |

**MINING.**

| | Sales. | High. | Low. | Close. |
|---|---|---|---|---|
| Beaver Cons | 3,000 | .01 | .01 | .01 |
| Big Ledge | 1,000 | .06 | .06 | .06 |
| Bison Gold | 5,000 | .17 | .15 | .17 |
| Can Copper | 4,000 | .02 | .02 | .02 |
| Candelaria Mng | 34,000 | .35 | .34 | .34 |
| Comb Frac Mng | 2,000 | .02 | .02 | .02 |
| Cons Cop Mng | 2,600 | 4 | 3⅞ | 4 |
| Cons Nev Utah | 3,600 | .06 | .06 | .06 |
| Cont Mns | 900 | 4⅞ | 4⅞ | 4⅞ |
| Cork Prov | 1,000 | .17 | .17 | .17 |
| Cortes Silver | 1,600 | 1⅛ | 1⅛ | 1⅛ |
| Cresson Gold | 1,100 | 2⅛ | 2⅛ | 2⅛ |
| Dean Cons | 2,000 | .70 | .69 | .70 |
| Emma Silv Mines | 2,000 | .03 | .02 | .02 |
| Eureka Croesus | 46,000 | .30 | .27 | .28 |
| Fortuna | 30,000 | .16 | .13 | .15 |
| Goldfield Deep | 12,000 | .10 | .09 | .10 |
| Henrietta Silver | 1,000 | .46 | .46 | .46 |
| Independ L M | 17,000 | .30 | .26 | .28 |
| Iron Blossom | 2,000 | .27 | .27 | .27 |
| Knox Divide | 19,000 | .04 | .02 | .04 |
| Lone Star | 1,000 | .05 | .05 | .05 |
| McNamara Cres | 3,000 | .05 | .05 | .05 |
| Marsh Mines Co | 6,000 | .09 | .09 | .09 |
| Nev Silver Horn | 3,000 | .02 | .02 | .02 |
| N Y Porcupine | 1,400 | .60 | .55 | .60 |
| Ohio Copper | 10,000 | .43 | .40 | .40 |
| Ray Herc Mines | 10,000 | 1⅛ | 1 | 1⅛ |
| Rex Con | 26,000 | .06 | .06 | .06 |
| Richmond Cop | 10,000 | .28 | .26 | .28 |
| Ruby Rand | 1,000 | .28 | .28 | .28 |
| Sandstorm Kendall | 3,000 | .02 | .02 | .02 |
| Silver Mines Am | 3,000 | .19 | .18 | .19 |
| Simon Silver | 1,000 | .33 | .33 | .33 |
| Spearhead | 2,000 | .04 | .04 | .04 |
| Standard Sil-Lead | 1,000 | .28 | .28 | .28 |
| Stewart Mining | 1,000 | .06 | .06 | .06 |
| Tonopah Divide | 1,500 | .74 | .73 | .74 |
| Do Exten | 1,700 | 3⅛ | 3⅛ | 3⅛ |
| Do Mining | 500 | 2 | 2 | 2 |
| U S Cont Mines | 3,000 | .23 | .21 | .23 |
| United Eastern | 1,500 | 1⅛ | 1⅛ | 1⅛ |
| West End Cons | 6,200 | 1⅛ | 1⅛ | 1⅛ |
| West End Ext | 1,000 | .04 | .04 | .04 |
| Wilbert Mining | 2,000 | .06 | .06 | .06 |

**BONDS.**

| | High. | Low. | Close. |
|---|---|---|---|
| 6 Allied Packers 6s | 75 | 73 | 75 |
| 17 do 8s | 84½ | 83 | 83 |
| 34 Am Sm & Re 5s w i | 93⅞ | 92½ | 93⅞ |
| 8 Am Tel & T 6s 1924 | 101 | 100⅞ | 100⅞ |
| 3 Anaconda Copper 6s | 100⅞ | 100⅞ | 100⅞ |
| 10 do 7s 1929 | 103½ | 103 | 103⅛ |
| 9 Armour & Co 7s | 104⅞ | 104⅝ | 104⅞ |
| 7 Beth Steel 7s 1923 | 104⅞ | 104⅞ | 104⅞ |
| 8 do 7s 1935 | 102⅝ | 102½ | 102⅝ |
| 9 Can Nat Ry 5s | 99 | 98⅞ | 98⅞ |
| 4 Cudahy 7s | 101¼ | 101⅛ | 101¼ |
| 28 Detroit City Gas 6s | 100½ | 100 | 100½ |
| 10 en Asphalt 8s | 100⅛ | 100⅛ | 100⅛ |
| 27 Gulf Oil 7s | 103⅝ | 103⅝ | 103⅝ |
| 34 Interboro R T 8s '22 | 96⅞ | 96¼ | 96⅞ |
| 90 do 8s ctfs | 96½ | 96⅛ | 96½ |
| 7 Kas City P & L 5s | 90¼ | 90 | 90¼ |
| 11 Laclede Gas 7s | 101⅛ | 101⅛ | 101⅛ |
| 22 Louisville G & E 5s | 91⅝ | 91⅝ | 91⅝ |
| 25 Mo Pacific 6s D | 99½ | 98⅛ | 99½ |
| 7 National Acme 7½s | 95 | 94⅝ | 95 |
| 15 National Leath 8s | 101½ | 98¼ | 101½ |
| 14 NYNH&H 7s | 79 | 78 | 78 |
| 28 Pub S Corp N J 7s | 102⅝ | 102⅛ | 102⅝ |
| 14 S W Bell Tel 7s | 104⅞ | 104½ | 104⅞ |
| 2 S O N Y 7s 1925 | 103⅞ | 103⅞ | 103⅞ |
| 4 do 1926 | 105¼ | 104⅞ | 105¼ |
| 4 do 1927 | 105⅝ | 105⅝ | 105⅝ |
| 5 do 1928 | 106½ | 106½ | 106½ |
| 10 do 1929 | 107½ | 107½ | 107½ |
| 1 do 6½s | 106⅝ | 106⅝ | 106⅝ |
| 12 Swift & Co 5s | 93⅝ | 93¼ | 93¼ |
| 11 Un Oil Prod 8s | 102½ | 102 | 102 |
| 3 Vacuum Oil 7s | 107⅝ | 107¼ | 107¼ |

**FOREIGN BONDS.**

| | High. | Low. | Close. |
|---|---|---|---|
| 37 Argentine 7s 1923 | 100 | 99⅞ | 99⅞ |
| 111 King Netherlands 6s | 98⅞ | 97¼ | 98¼ |
| 69 King Servs-Croats 8s | 74⅝ | 73⅛ | 74 |
| 5 Mexico Govt 5s | 15⅝ | 15⅝ | 15⅝ |
| 387 N Y N H Fr 7s | 67¼ | 66½ | 67¼ |
| 12 Swiss 5½s | 102 | 101⅞ | 102 |
| 6 U S Mexico 4s | 37⅞ | 37¼ | 37¼ |

**STANDARD OIL SUBSIDIARIES.**

| | Bid. | Asked. | | Bid. | Asked. |
|---|---|---|---|---|---|
| Contl. | 145 | 150 | Wash'n | 24 | 28 |
| Cumb | 138 | 143 | Borne-Scr | 575 | 600 |
| Galena | 56 | 58 | Chesbro | .215 | 220 |
| N Y Tran. | 205 | 208 | Eureka | 94 | 98 |
| So Pipe | 98 | 100 | Ill Pipe | 163 | 167 |
| SWPa Pipe | 65 | 67 | Nor Pipe | 118 | 122 |
| S O Kas. | 645 | 655 | Solar Ref. | 355 | 365 |
| Do Neb. | 180 | 190 | S O Ohio. | 275 | 285 |
| Do N Y. | 550 | 560 | | | |

## DIVIDENDS DECLARED

| Stock, rate, period— | Payable. | Stock of record. |
|---|---|---|
| Inter Harvester, 1¼ q and 2 stock s a | ........ | ........ |
| Manati Sug Co pfd, 1¾ q | Jan. 2 | Dec. 15 |
| N Y Steam Corp pfd, 1¾ q | Jan. 2 | Dec. 15 |
| Dom Iron & St pfd, 1¾ q | Jan. 1 | Dec. 15 |
| White Eagle Oil, 25 stock | Dec. 26 | Dec. 22 |
| Do 50c q | Jan. 20 | Dec. 31 |
| Union Nat Gas, 2½ q | Jan. 15 | Dec. 14 |
| Union Nat Gas, 75 stocks | Dec. 30 | Dec. 15 |
| Laclede Steel, 2 | Dec. 30 | Dec. 15 |
| Pettibone-M 1 & 2 pfd, 1¾ q | Jan. 2 | Dec. 31 |
| Union Gas, 2½ q | Jan. 15 | Dec. 14 |
| Union Gas, 75 stock | Dec. 30 | Dec. 15 |
| N Y Lack & W Ry, 1¼ | Jan. 2 | Dec. 14 |
| United Drug 1st pfd, 1¾ q | Feb. 1 | Jan. 15 |
| United Drug 2d pfd, 1½ q | Mar. 1 | Feb. 15 |
| Victor Talk Mach, $5 ex | Dec. 6 | Dec. 1 |
| Parke-Davis, 50c cash | Dec. 15 | Dec. 5 |
| Am Car & Foundry, 3 q | Jan. 1 | Dec. 15 |
| Do pfd, 1¾ q | Jan. 1 | Dec. 15 |
| Scotten Dillon, 3 cash and 10 ex | Dec. 10 | Dec. 26 |
| Do, 33 1-3 stock | Dec. 18 | Dec. 8 |
| Miss Riv Pow pfd, $1.50 q | Jan. 2 | Dec. 9 |
| Todd Ship, $2 q | Dec. 20 | Dec. 5 |
| Grinnell Mfg, 1½ q & 2 ex | Dec. 1 | Nov. 29 |
| Math Alkali pfd, 1¾ q | Jan. 2 | Dec. 20 |
| Niagara Falls P pfd, 1¾ q | Jan. 15 | Dec. 31 |
| Loew's London Theater pfd 3½ | Dec. 20 | Dec. 10 |
| Shawinigan Wat & P, 1¾ q | Jan. 10 | Dec. 22 |
| Amer Bank Note, 10 ex & 20 cash | Dec. 29 | Dec. 15 |
| Do pfd, 75c q | Jan. 2 | Dec. 15 |
| Wiscassette Mills, 200 stock | | |
| S O of Kentucky, $1.25 q and $5 ex | Dec. 30 | Dec. 15 |
| Sou Colo Power pfd, 1¾ | Dec. 15 | Nov. 30 |

### COFFEE MARKETS.

NEW YORK, Dec. 1.—COFFEE—Futures: Closed 6@10 points net lower. Sales estimated at about 15,000 bags. December, 9.85c; January, 9.72c; March, 9.45c; May, 9.12c; July, 8.84c; September, 8.35c. Spot quiet; Rio 7s, 11c; Santos 4s, 15¼@15⅝c. Brazilian port receipts, 43,000 bags; Jundiahy, 23,000 bags. Santos cleared 10,300 bags for New York and Rio 14,000 for New Orleans.

## COTTON MARKETS

NEW YORK, Dec. 1.—COTTON—Futures closed barely steady at a net decline of 18 to 30 points.

| | Open. | High. | Low. | Close. | Close Nov 29 |
|---|---|---|---|---|---|
| Dec | 25.40 | 25.40 | 25.05 | 25.10 | 25.26 |
| Jan | 25.35 | 25.35 | 25.05 | 25.06 | 25.28 |
| March | 25.33 | 25.34 | 25.07 | 25.13 | 25.34 |
| May | 25.20 | 25.22 | 24.96 | 25.00 | 25.23 |
| July | 24.95 | 24.95 | 24.64 | 24.64 | 24.96 |
| Oct | 23.27 | 23.30 | 23.13 | 23.25 | 23.32 |

Spot quiet; middling, 25.30c. Exports Thursday were over 124,000 bales and today 7,581, making 2,311,505 so far this season against 2,381,364 last year. Port receipts, 16,498 bales. United States port stocks, 1,096,858.

NEW ORLEANS—COTTON—Futures closed steady at net losses of 19 to 26 points.

| | Open. | High. | Low. | Close. | Prev. Close. |
|---|---|---|---|---|---|
| Jan | 24.95 | 24.99 | 24.60 | 24.65 | 24.88 |
| March | 25.00 | 25.01 | 24.65 | 24.69 | 24.92 |
| May | 24.84 | 24.84 | 24.52 | 24.53 | 24.79 |
| July | 24.63 | 24.63 | 24.33 | 24.33 | 24.58 |
| Oct | 23.04 | 23.04 | 22.75 | 22.75 | 22.99 |
| Dec | 24.93 | 24.94 | 24.65 | 24.63 | 24.82 |

Spot firm and unchanged. Sales on the spot, 293 bales; to arrive 450. Low middling 24.50c; middling 25.25; good middling 25.75c. Receipts none; stock 275,708 bales.

LIVERPOOL.—COTTON — Spot moderate business; prices unchanged. Good middling 14.84d; fully middling 14.79d; midd'ing 14.74d; low middling 14.44d; good ordinary 13.84d; ordinary 13.54d. Sales 5,000 bales including 3,900 American. Receipts 20,000 bales, including 3,200 American. Futures closed quiet. Dec. 14.13d; Jan. 14.03d; March 13.83d; May 13.67d; July 13.46d; Oct. 12.71d. Weekly statistics: Total forwarded to mills 61,000 bales, of which American 35,000. Stock 604,000, American 368,000. Imports 65,000, American 38,000. Exports 4,000, American 2,000.

### COTTONSEED OIL.

NEW YORK, Dec. 1.—COTTONSEED OIL—Close 4 points higher to 4 net lower. Sales, 10,700 brls. Prime crude, 8.50@8.75c; prime summer yellow spot, 9.65c; December, 9.70c; March, 10.06c; May, 10.22c, all bid.


# Why Freight Rates Cannot Be Reduced

## Railroads Under Public Control

### Transportation Charges Must Stay Up Until Costs Come Down, President Storey of the Santa Fe Explains

United States Senator Capper, through his various publications, has been demanding a reduction of freight rates; but his attitude on the general subject of railroads has not blinded him to the main facts about government control, which have been clearly presented in the following editorial from one of his papers, the Topeka Daily Capital:

*"The railroad cannot fix its own rates and charges.*

*"It cannot name the wages it will pay.*

*"It cannot enter into combinations and deals.*

*"It cannot shut down when business goes to the bad.*

*"It cannot buy or sell a railroad system.*

*"It cannot make capitalistic profits and dividends.*

*"It cannot even determine how much capital it shall issue on its property, or issue any without previous approval of the public.*

*"It is, in fact, an agency of the public, controlled completely by the government."*

The fact is, rates cannot be reduced unless costs are reduced. Costs cannot be reduced so long as the present scale of wages and the prices of fuel, materials and other supplies are maintained, and in these matters the hands of the Santa Fe are tied.

What is particularly needed at this time is better transportation service, more cars, locomotives, and other facilities necessary for moving the business, and the Santa Fe is doing everything in its power to provide these.

W. B. STOREY, President,
The Atchison, Topeka and Santa Fe Railway System.


# PRICES ADVANCE IN HOG MARKET; AVERAGE $8.30

### CHICAGO LIVE STOCK

Prices of live stock in Chicago yesterday follow:

**HOGS.**

| | |
|---|---|
| Bulk of sales | $ 8.15@ 8.45 |
| Heavy butchers | 8.30@ 8.50 |
| Butchers, 185@250 lbs. | 8.30@ 8.50 |
| Heavy and mixed packing | 7.60@ 8.15 |
| Rough heavy packing | 7.30@ 7.55 |
| Medium weights | 8.05@ 8.25 |
| Light bacon, 160@190 lbs. | 8.10@ 8.50 |
| Selected, 140@155 lbs. | 8.35@ 8.60 |
| Pigs, 70@135 lbs. | 7.00@ 8.00 |
| Stags, subject to dockage | 6.00@ 6.75 |

**CATTLE.**

| | |
|---|---|
| Prime steers, 1,200@1,500 lbs. | 13.10@13.50 |
| Good to choice, 1,100@1,500 lb | 8.00@13.00 |
| Poor to good, 800@1,400 lbs. | 6.50@10.25 |
| Low grade killing steers | 4.00@ 6.35 |
| Bulk of beef steers | 8.50@11.50 |
| Yearlings, 700@1,100 lbs. | 9.50@13.60 |
| Fat cows and heifers | 4.00@ 9.50 |
| Canning cows and heifers | 3.75@ 9.40 |
| Poor to choice bulls | 3.25@ 7.50 |
| Stockers and feeders | 4.00@ 7.25 |
| Poor to fancy calves | 6.00@10.50 |
| Western range steers | 3.75@ 8.50 |

**SHEEP AND LAMBS.**

| | |
|---|---|
| Western lambs | 14.25@15.50 |
| Native lambs | 14.00@15.50 |
| Lambs, poor to best culls | 10.75@12.75 |
| Ewes, poor to best | 4.75@ 7.50 |
| Yearlings of all grades | 10.00@13.00 |
| Wethers, poor to best | 7.00@ 8.75 |

Shorn lambs are quotable $1.50@2.00 below foregoing quotations.

**COMPARATIVE FIGURES.**

| | |
|---|---|
| Hogs— | |
| Bulk of sales yesterday | 8.15@ 8.45 |
| One month ago | 7.85@ 8.30 |
| One year ago | 6.60@ 6.90 |
| Cattle— | |
| Bulk of sales yesterday | 8.50@11.50 |
| One month ago | 9.00@12.00 |
| One year ago | 5.75@ 8.50 |
| Sheep— | |
| Western lambs yesterday | 14.25@15.50 |
| One month ago | 13.00@14.00 |
| One year ago | 9.75@10.50 |

Yesterday's average price of hogs moved up 10c to $8.30, with only one day higher since Nov. 8, standing $1.55 higher than a year ago. Day's receipts were estimated early at 41,000 and later at 45,000. Small packers, speculators, and shippers bought freely at the start, while big packers played a waiting game, buying sparingly. It was estimated 16,000 remained in the pens, mostly held by speculators. Best lightweights reached $8.60. General quality good.

Sales of 922@1,122 lb yearlings sorted from "show" cattle at $13.25@13.85 featured yesterday's trade. Few sales of regular "market" cattle were made above $12.50. Prices showed little change from Wednesday. Shippers had fairly good orders but quality was lacking and they were unable to get enough of the good kinds. Butcher stock closed 10@20c lower, with veal calves strong.

**Lambs Reach $15.50.**

A short deck of fancy native lambs sold to a city butcher yesterday at $15.50, the highest price paid on the local market since early in May. Colorado lambs on May 4 brought $16.65, highest since July, 1920. Since the opening day of the week lamb values ruled on a stronger basis, advancing fully 50c above a week ago. Market closed yesterday at the highest time of the day. Sheep values strengthened, with yearling sales reflecting a sharp reaction, best 92 lb averages reaching $13.00; aged wethers, $8.50; feeding lambs, $14.25.

Receipts at Chicago for today are estimated at 2,000 cattle, 8,000 hogs and 2,500 sheep, against 966 cattle, 6,193 hogs and 1,433 sheep the corresponding Saturday a year ago.

**Yesterday's Hog Purchases.**

Hog purchases yesterday by Chicago packers and others follow:

| | | | |
|---|---|---|---|
| Armour & Co. | 2,000 | Independent | 1,600 |
| Swift & Co. | 800 | Brennan P. Co. | 1,100 |
| Morris & Co. | 1,000 | Wm. Davies | 500 |
| Wilson & Co. | 200 | Others | 2,500 |
| Boyd-Lunham | 1,500 | Shippers | 12,000 |
| Western P. Co. | 3,500 | | |
| Roberts & O. | 1,200 | | |
| Agar & Co. | 100 | Total | 33,800 |
| Miller & Hart. | 1,300 | Holdover | 10,000 |

**LIVE STOCK MOVEMENTS AT CHICAGO.**

| Receipts— | Cattle. | Calves. | Hogs. | Sheep. |
|---|---|---|---|---|
| Wed., Nov. 29 | 11,656 | 1,377 | 24,336 | 14,231 |
| Thur., Nov. 30 | Holiday. | | | |
| Est., Dec. 1 | 11,000 | 1,000 | 45,000 | 14,000 |
| Wk. so far | 62,329 | 9,633 | 169,165 | 68,066 |
| Wk. ago | 87,343 | 15,102 | 206,287 | 80,199 |
| Year ago | 59,818 | 15,509 | 207,001 | 88,231 |
| Shipments— | | | | |
| Wed., Nov. 29 | 3,028 | 512 | 10,556 | 11,411 |
| Thur., Nov. 30 | Holiday. | | | |
| Est., Dec. 1 | 5,000 | 200 | 12,000 | 8,000 |
| Wk. so far | 26,817 | 1,249 | 42,919 | 34,312 |
| Wk. ago | 25,893 | 1,449 | 44,155 | 34,099 |
| Year ago | 26,294 | 1,975 | 63,448 | 32,746 |

**MONTHLY AVERAGE WEIGHTS.**

Following are average weights of live stock at Chicago for undermentioned months:

| | Nov. 1922. | Oct. 1922. | Dec. 1921. | Nov. 1921. | Nov. 1920. |
|---|---|---|---|---|---|
| Cattle | 994 | 1,001 | 979 | 979 | 936 |
| Calves | 153 | 157 | 152 | 152 | 150 |
| Hogs | 232 | 241 | 225 | 223 | 224 |
| Sheep | 72 | 75 | 79 | 74 | 78 |

Average weight of hogs in November, 1915, at 187 lbs was lightest on record for any month.

**OUTSIDE LIVE STOCK MARKETS.**

**HOGS.**

Values at outside markets ranged from 50c lower to 25c higher, with most unevenness in the east. Receipts and prices follow:

| | Receipts. | Top. | Bulk. |
|---|---|---|---|
| Kansas City | 14,000 | $8.40 | $7.90@8.25 |
| Omaha | 10,000 | 8.25 | 7.85@8.20 |
| St. Louis | 18,000 | 8.50 | 8.40@8.45 |
| St. Joseph | 7,500 | 8.30 | 7.90@8.15 |
| Sioux City | 5,000 | 8.25 | 7.90@8.20 |
| Indianapolis | 16,000 | 8.50 | 8.40@8.50 |
| East Buffalo | 12,000 | 9.25 | 9.00@9.25 |
| Pittsburgh | 11,000 | 9.00 | 8.75@8.90 |
| Cleveland | 5,000 | 8.75 | 8.70@8.75 |
| Cincinnati | 7,500 | 8.75 | 8.50@8.75 |
| St. Paul | 8,500 | 8.20 | 7.90@8.20 |
| Louisville | 2,500 | 8.60 | 8.45@8.60 |

**CATTLE.**

All classes sold fully steady at leading centers. Receipts and prices follow:

| | Receipts. | Beef steers. | Cows and heifers. |
|---|---|---|---|
| Kansas City | 5,000 | $5.90@12.75 | $3.45@9.20 |
| Omaha | 5,800 | 5.80@12.50 | 3.60@9.00 |
| St. Louis | 6,200 | 5.85@12.75 | 3.50@9.35 |
| St. Joseph | 1,700 | 5.75@12.25 | 3.45@9.10 |

**SHEEP.**

Sheep were strong, while lambs advanced 15@25c, with top in the east at $15.75. Receipts and prices follow:

| | Receipts. | Lambs. | Sheep and yearlings. |
|---|---|---|---|
| Kan. City | 5,000 | $12.75@14.50 | $5.00@11.75 |
| Omaha | 3,500 | 12.25@14.60 | 4.90@11.90 |
| St. Louis | 1,500 | 12.50@14.75 | 5.00@12.25 |
| St. Joseph | 2,500 | 12.50@14.50 | 5.10@12.00 |
| E. Buffalo | 5,000 | 13.50@15.75 | 5.50@13.00 |

### METAL MARKETS.

NEW YORK, Dec. 1.—COPPER—Steady; electrolytic spot and futures, 13⅞@14c. TIN—Steady; spot and futures, $36.12. IRON—Steady; prices unchanged. LEAD—Steady; spot, 7.10@7.35c. ZINC—Firm; East St. Louis, spot and nearby delivery, 7.05@7.15c. ANTIMONY—Spot, 6.50@6.75c.

LONDON.—COPPER—Standard spot, £62 7s 6d; futures, £63 5s. Electrolytic spot, £69 15s; futures, £70 5s. TIN—Spot, £175 2s 6d; futures, £176 2s 6d. LEAD—Spot, £25 17s 6d; futures, £25. ZINC—Spot, £37 15s; futures, £35 2s 6d.

ST. LOUIS, Mo.—LEAD—Strong at $7; ZINC—Slab, strong at $7.15.

## FINANCIAL NOTES

Virtually every industry in the country except the railroad and the tobacco industries have taken part in the recent numerous stock dividend announcements this year. Stock dividends on the part of the railroads appear remote, but several carriers have declared extra cash dividends, and while Delaware, Lackawanna & Western made such a distribution last year, it has again been whispered that another payment might be expected. In the tobacco industry, however, some extra disbursements are expected from those companies whose shares are selling above $150 a share.

More than the usual amount of interest was paid to the copper group and gains of 1@3 points were scored in some of the more prominent issues, including Anaconda, Cerro de Pasco, Utah Copper, Kennecott, and American Smelting. The rise in these stocks was helped along by rumors of pending mergers, among some of the low cost producers.

The opening and renewal rate of 5 per cent for call money and its later advance to 5½ per cent had no more effect on the bond market than it did on the stock market.

Dividend meeting of the South Penn Oil company will probably not be held and as the time for holding the meeting is passed this is considered equivalent to a passing of the dividend. Payments recently have been $1.50 quarterly. The company has a large amount of crude oil in storage and is still using its surplus funds to buy crude for storing.


Winter Service to

CALIFORNIA

Via Chicago & North Western Ry. and Union Pacific System

**San Francisco Overland Limited**

For first-class sleeping car passengers only. The finest and fastest train between Chicago and San Francisco. Latest type of all-steel equipment. Lv. Chicago 8:10 p. m., daily, Ar. San Francisco 2:30 p. m. (3d day), via C. & N. W.—U. P.—S. P.

**Los Angeles Limited** De Luxe service with fast schedule between Chicago and Southern California. Lv. Chicago 8:00 p. m. daily, Ar. Los Angeles 2:40 p. m. (3d day), via C. & N. W.—U. P. For first-class sleeping car passengers only.

**Continental Limited** Lv. Chicago 10:30 a. m. daily, Ar. Los Angeles 9:30 a. m. (3d day), via C. & N. W.—U. P. Chair car, tourist and standard Pullman sleeping cars and Pullman observation sleeping car between Chicago and Los Angeles. Dining car service.

**California Mail** Lv. Chicago 12:15 a. m. (midnight) daily, Ar. San Francisco 10:30 a. m., Los Angeles 9:30 a. m. (3d day), via C. & N. W.—U. P.—S. P. Pullman tourist sleeping car service between Chicago and San Francisco and Los Angeles (ready for occupancy 9:30 p. m.). Coach and chair car service. Dining car service.

*All trains depart and arrive at the magnificent Madison Street Terminal of the Chicago & North Western Ry., located adjacent to the hotel and business district of Chicago.*

*Ask for booklet "Forty Ways and More to California and North Pacific Coast."*

More miles of double track than any other transcontinental line. Automatic electric safety signals all the way.

*The Best of Everything*

CHICAGO & NORTH WESTERN RY.

Ticket Office: 148 South Clark Street (Telephone Dearborn 2323)
Passenger Terminal, Madison and Canal Streets (Telephone Dearborn 2060)

NORTH WESTERN LINE — UNION PACIFIC SYSTEM — OVERLAND ROUTE

345


# GO TO CHURCH SUNDAY

*"So they read in the book in the law of God distinctly, and gave the sense and caused them to understand the reading."—Nehemiah 8:8.*
*The Moody Bible Institute of Chicago.*

**INDEPENDENT.**

TOMORROW, 4 P. M.
THE GLORY OF CHRIST
is the theme of the Bible exposition in MOODY BIBLE INSTITUTE AUDITORIUM, N. La Salle-st. and Chicago-av., by
DR. JAMES M. GRAY.
This service represents no church or denomination. Ministers and laymen of all creeds attend when their own services permit.
The Scripture portion to be explained is placed in the hands of the hearers. The service concludes approximately at 5 p. m.
STRANGERS IN THE CITY CORDIALLY INVITED.

THE MOODY CHURCH,
Clark-st. and North-av.
Services, 10:30 a. m., 7:00 p. m. Sunday School, 3:00 p. m.
P. W. PHILPOTT, PASTOR,
Will preach morning and night.
Band program beginning at 6:30 p. m. Great chorus choir of 200 voices at 7:00 p. m.
T. J. Bittikofer, director of music.
Prayer meeting, Tuesday at 7:30 p. m.
People's Bible class, Thursday at 7:45 p. m. Pastor Philpott teaching the Book of Daniel.

DREAMS, PREMONITIONS, and UNSEEN HELPERS.
DID you ever have a DREAM, vivid and real as every day life? WHAT was it?
DID you ever have a Premonition that came true? WHAT is the explanation?
FREE Theosophic Lecture. Logical, Scientific.
By R. E. Westbrook, F. T. S.
Sunday, 10:30 a. m., Dec. 3.
Lakeside Theater,
4730 SHERIDAN-RD.
MUSIC. Come and bring your friends.

**BAPTIST.**

THE GREATER IMMANUEL CHURCH,
2320 S. Michigan-av.
Regular services — 9:30, 11, 5:30, 7, 8.
Johnston Myers will preach.

**PRESBYTERIAN.**

11 a. m.: "Where Jesus Puts the Emphasis."
8 p. m.: "Does Heredity Determine National and Individual Life?"
Lessons from "The Revolt Against Civilization," by Lathrop Stoddard.
SECOND PRESBYTERIAN CHURCH,
1936 S. Michigan-av.
DR. JOSIAH SIBLEY, Pastor.
Music of the Highest Order.

FIRST CHURCH,
GRAND-BLVD. AT 41ST-ST.
MINISTERS:
WM. CHALMERS COVERT. ALVA V. KING.
10:30—Communion and reception of members.
7:45—Special organ recital by Francis F. Moore.

BUENA MEMORIAL PRESBYTERIAN CHURCH,
4301 Sheridan-rd. [near Montrose].
REV. HENRY HEPBURN, D. D., PASTOR.
Morning service, 10:30—"What Is Man?"
Evening service 7:45—"The Waters Divided."
Bible school at 12 m.

**ZION.**

ZION.
ROOSEVELT HALL,
12TH FLOOR, STATE-LAKE BLDG.
LORD'S DAY, DEC. 3, 1922.
AT 2:45 P. M.
Leaves of Healing, The Theocrat, and other Zion literature may be had at the services or by addressing Zion Publishing House, Zion, Lake County, Illinois.
WILBUR GLENN VOLIVA,
SUCCESSOR TO JOHN ALEXANDER DOWIE, GENERAL OVERSEER, PREACHES IN SHILOH TABERNACLE, ZION, EVERY LORD'S DAY AT 2:30 P. M.

**SUNDAY EVENING CLUB.**

SUNDAY EVENING CLUB,
Orchestra Hall.
ORGAN RECITAL, 7:40. ADDRESS AT 8.
"CHRISTIAN DEMOCRACY,"
by Dr. Fred'k F. Shannon
CHOIR OF 100.
7 O'CLOCK, BIBLE TALK,
"FRIENDS OF THE MASTER."
CLIFFORD W. BARNES.
Doors open 6:30. Come early.

**CONGREGATIONAL.**

THE NEW FIRST CONGREGATIONAL CHURCH,
Cor. Washington and Ashland-blvds.
REV. GILBERT WILSON, D. D., PASTOR.
10:30: "The City's Heart."
7:45: "The Weeping Rock."
Music by choirs and soloists.

**CHRISTIAN SCIENCE.**

CHURCHES OF CHRIST, SCIENTIST.
SUNDAY, DEC. 3 — Sunday, 10:45 a. m. and 7:45 p. m.
SUBJECT: "GOD THE ONLY CAUSE AND CREATOR."
Wednesday, 8 p. m.
FIRST CHURCH—4017 Drexel-blvd. Reading room, 3939 Drexel-blvd.
SECOND CHURCH — Wrightwood and Pine Grove. Reading room, 2632 N. Clark-st.
THIRD CHURCH—2151 Washington-blvd. Reading room, 2221 W. Madison-st.
FOURTH CHURCH — Harvard-av. and W. Marquette-rd. Reading room, 6308 Harvard-av.
FIFTH CHURCH—4840-50 Dorchester-av. Reading room, 1405 E. 47th-st.
SIXTH CHURCH—11321 Prairie-av. Reading room, 11104 Indiana-av. No Sunday evening service.
SEVENTH CHURCH—5318 Kenmore-av. Reading room, 1054 Wilson-av.
EIGHTH CHURCH—4359 S. Michigan-av. Reading room, 112 E. 44th-st.
NINTH CHURCH—6150 Woodlawn-av. Reading room, 6248 Kimbark-av.
TENTH CHURCH—5640 Blackstone-av. Reading room, 5500 Blackstone-av.
ELEVENTH CHURCH—2840 Logan-blvd. Reading room, 3059 Logan-blvd.
TWELFTH CHURCH — Waveland-av. and Rokeby-st. Reading room, 729 Grace-st.
THIRTEENTH CHURCH—10317 Longwood-drive. Sunday services, 10:30 a. m. only. Reading room, 11041 Hale-av.
FOURTEENTH CHURCH—Corner Sunnyside and Paulina. Reading room, 1030 Montrose.
FIFTEENTH CHURCH—233 N. Central-av. Reading room, 5523 W. Lake-st.
SIXTEENTH CHURCH—1716 Lunt-av. Reading room, 1740 Greenleaf-av.
SUBURBAN CHURCHES.
GLENCOE — FIRST CHURCH — Vernon and Hazel-av. Sunday, 11 a. m.; Wednesday, 8 p. m. Reading room, 327 Park-av.
OAK PARK—FIRST CHURCH—Oak Park-av. and Ontario. Sunday, 10:45 a. m.; Wednesday, 8 p. m. Reading room, 809 Lake-st.
The above churches are branches of The Mother Church, The First Church of Christ, Scientist, in Boston, Massachusetts.

**LUTHERAN.**

LUTHERAN,
Wicker Park, Hoyne and Le Moyne.
Simon Peter Long, D. D.
9:25 a. m.: Prayer Service.
9:45 a. m.: Bible School.
10:45 a. m.: "Let All Hear!"

**METHODIST EPISCOPAL.**

FIRST METHODIST EPISCOPAL CHURCH,
DR. JOHN THOMPSON, MINISTER.
Services in
POWERS' THEATER,
124 W. Randolph-st.
10:45 a. m.: "Why the World's Great Leaders Are Churchgoers."

**MISCELLANEOUS.**

PAUL RADER
Will Speak
Sunday Afternoon, 3:00;
Evening, 7:00,
Dec. 3d.
CHICAGO GOSPEL TABERNACLE,
Junction of Clark, Halsted, and Barry.
5,000 free seats in this warm, comfortable new building.
Great Musical Program by Band and Choir,
Directed by Richard J. Oliver.
THE LARGEST COMBINATION OF VOCALISTS AND INSTRUMENTALISTS IN THE CITY UNDER ONE DIRECTOR.

M. M. MANGASARIAN,
Woods Theater,
Sunday, 11 A. M.
Subject: "CHRISTIAN SCIENCE AND THE CATHOLIC FAITH." What a prominent Catholic scholar thinks of Christian Science. Did Mrs. Eddy claim to be a greater teacher than Jesus? The evidence presented. Will the future religion of America be Catholicism or Eddyism? People of both creeds cordially invited.

Chicago Ethical Society.
A nonsectarian religious organization to foster the knowledge, love, and practice of the right.
THE PLAYHOUSE,
410 S. Michigan-av.
SUNDAY, DEC. 3, AT 11 A. M.
MR. HORACE J. BRIDGES
will speak on
Mr. Hutchinson's Novel, "If Winter Comes."
All Seats Free.
VISITORS CORDIALLY WELCOME.

"Education or Catastrophe."
DR. PRESTON BRADLEY.
The People's Church,
PANTHEON THEATER, 10:30 A. M.
Sheridan, near Wilson.
3,000 seats. Crowds.

CENTRAL CHURCH,
ORCHESTRA HALL.
David Swing, D. D. 1876-1894.
Newell Dwight Hillis, D. D., 1895-1899.
Frank W. Gunsaulus, D. D., LL. D., 1899-1919.
FREDERICK F. SHANNON, D. D., PASTOR.
Sunday morning, 11 oclock.
All are welcome.

UNITY FELLOWSHIP OF PRACTICAL CHRISTIANITY,
10th fl., Fine Arts Bldg., 410 S. Michigan.
W. L. HOSCHOUER, SPEAKER,
FIELD LECTURER OF UNITY SCHOOL OF CHRISTIANITY, KANSAS CITY, MO.
Wed., 8 p. m.; Sunday, 11 a. m. Recital Hall.
"THE MINISTRY OF THE SENSES."


**RESORTS—FOREIGN**

Ocean Travel.

30—NS—35

NEW YORK to EUROPE on U.S. Government Ships

Sailings from Piers 3 and 4, Hoboken

To Plymouth—Cherbourg—Bremen
President Fillmore . Dec. 9 Feb. 24
America . Dec. 13 Jan. 20
President Harding . Dec. 23 Jan. 27
George Washington . Feb. 3
President Roosevelt . Dec. 30 Feb. 10
President Arthur . Jan. 6 Feb. 17

To Cobh (Queenstown)—Plymouth—Cherbourg—London
President Adams . Dec. 6 Jan. 17
President Van Buren . Dec. 12 Jan. 24
President Polk . Dec. 20 Jan. 31
President Garfield . Dec. 27 Feb. 7
President Monroe . Jan. 10 Feb. 14

United States Lines
Moore & McCormack Co., Inc.
Roosevelt Steamship Co., Inc.
45 Broadway, New York
110 So. Dearborn St., Chicago
92 State St., Boston, Mass.
Managing Operators for
U. S. SHIPPING BOARD
For Booklet Address U. S. Lines
45 Broadway, New York

Australia
OCEANIC STEAMSHIP CO.
Fast U. S. Mail S. S. Sonoma, Ventura, 10,000 tons, Lloyd's 100 A1. Delightful service. Sydney Short line Route. (HONOLULU) $330 R. T. Pacific Tours. ... Sonoma sails Dec. 19. OCEANIC LINE, 2 Pine St., San Francisco, Cal. or H. E. Kinnaird, 712 W. Adams St., Chicago

**RESORTS—FOREIGN**

Ocean Travel.

D-8-NS-49

SEATTLE TO THE ORIENT on U.S. Government Ships

Over the Short Northern Route

Yokohama, Kobe, Shanghai, Hong Kong, Manila in express time. American vessels, providing unexcelled American food, service, comfort. Sailings from Pier B, Smith's Cove Terminal, Seattle, Wash.

President Jefferson . . . . Dec. 9
President Madison . . . . Dec. 21
President McKinley . . . . Jan. 2
President Jackson . . . . Jan. 14
President Grant . . . . Jan. 26
And every 14 days thereafter
For descriptive booklet address local agent or
The ADMIRAL-ORIENTAL LINE
112 W. Adams St., Chicago. Tel. Rand. 775
L. C. Smith Bldg., Seattle, Wash.
17 State St., N.Y. City. Tel. Bowling Green 5?
Managing Operators for
U. S. SHIPPING BOARD

AUSTRALIA
HONOLULU, SUVA, NEW ZEALAND
The Well Equipped Royal Mail Steamers
MAKURA (13,500 tons) ... Dec. 22 Feb. 23
NIAGARA (20,000 tons) ... Jan. 26 Mar. 30
Sail from Vancouver, B. C.
For fare, etc., apply Can. Pacific Railway 140 So. Clark St., Chicago, or to Canadian Australian Line, Winch Building 741 Hastings St. West Vancouver, B. C.

Scandinavian American Line
DENMARK—NORWAY—SWEDEN
Passenger Office, 27 Whitehall St., N. Y.

**RESORTS—FOREIGN**

Ocean Travel.

"The Comfort Route"
ROYAL MAIL
Two Cruises de Luxe
Jan. 24—Feb. 24
to WEST INDIES
S. S. "ORCA" 25,500 Tons Displacement
The largest, newest and most luxurious ship engaged in West Indies Cruises.
to BERMUDA
Two days sail from New York brings you to coral bathing beaches warmed by a tropical sun. Golf, tennis, fishing.
"ARAGUAYA" 17,500 Tons Displacement
No Passport Required
The Royal Mail Steam Packet Co.
117 W. Washington St., Chicago
or Local Agents

HOLLAND AMERICA LINE
NEW YORK TO ROTTERDAM
Via Plymouth, Boulogne-Sur-Mer
Rotterdam ... Dec. 9
Ryndam ... Dec. 23 Jan. 27 Mar. 3
Noordam ... Jan. 6 Feb. 10 Mar. 17
Volendam (new) ... Jan. 20
New Amsterdam ... Feb. 17 Mar. 24 Apr. 28
Passenger Office, 133 N. La Salle St., Chicago

AUSTRALIA
NEW ZEALAND — SOUTH SEAS
Via Tahiti and Rarotonga. Mail passenger service from San Francisco every 28 days. Special South Seas—Australasia Tour. ... UNION S. S. CO. OF NEW ZEALAND 320 California Street, San Francisco
... Robertson, 111 W. Jackson Blvd.
Thos. Cook & Son, 108 S. Dearborn St.

**RESORTS—FOREIGN**

Ocean Travel.

CLARK'S 3rd CRUISE
From New York, January 22, 1923
From San Francisco, Feb. 10, 1923
ROUND THE WORLD
s.s. "Empress of France" 18,481 gross tons
Clark is the only Tourist Agent who has ever run a Cruise Round the World by chartered steamer. 4 MONTHS, Vacancies from $1,500 up Including Hotels, Drives, Guides, Fees, etc.
CLARK'S 19th CRUISE, FEB. 3, 1923
TO THE MEDITERRANEAN
By Specially Chartered, Sumptuous S. S. "EMPRESS of SCOTLAND" formerly "Kaiserin Auguste Victoria," oil burner, 25,000 gross tons; 65 DAYS CRUISE, Vacancies from $600 up; 19 days in Egypt and Palestine; Spain, Athens, Rome, etc.
*Mediterranean Summer Cruise*
61 day cruise, $600 upward, including shore excursions. Leaves June 27 by specially chartered White Star Liner Baltic 23,884 tons. Rome, Athens, Spain visits specially featured. UNIVERSITY-EXTENSION and other good tours to Europe under escort; reasonable rates.
Frank C. Clark, Times Bldg., N. Y.
Scott's Universal Marine Agency, 142 So. Clark St.
J. D. O'Leary Agency, 105 W. Monroe St.
R. S. Elworthy, 40 No. Dearborn St.
T. & S. Tours Co., 30 W. Jackson Blvd.

CONTE ROSSO
LARGEST & FASTEST MEDITERRANEAN OILBURNER (NEW)
Special Winter Voyages De Luxe to Madeira, Gibraltar, Monaco, Genoa, Naples, Jan. 17 and Feb. 24, 1923.
Earlier sailings and information apply
LLOYD SABAUDO LINE,
12 So. Clark St. Chicago

**RESORTS AND HOTELS**

GOODRICH STEAMSHIP LINES
MUSKEGON GRAND HAVEN GRAND RAPIDS
Phone Randolph 6?70
Docks: Michigan Avenue Link Bridge and River

**RESORTS AND HOTELS**

*Where are you going to live this winter?*
Before deciding—
ask for the special yearly rate at the
Sheridan Plaza
Sheridan at Wilson.
Sunnyside 6701
*Booklet on request*

HOTEL PLAZA MIAMI, FLORIDA
ON BAY BISCAYNE, FACING THE OCEAN
Fireproof. Capacity 300. J. W. CHASE.

HEALTH RESORTS

GRAND VIEW HEALTH RESORT
LESS THAN 3 HOURS FROM CHICAGO
All Buildings Strictly Fireproof
MUD BATHS
"NATURE'S CURE" FOR
RHEUMATISM
ECZEMA AND KINDRED DISEASES
Wonderful Results in a Very Short Time
A Splendid and Interesting Golf Course
Bring Your Golf Clubs
For Free Illustrated Booklet Address
WAUKESHA MOOR BATH CO.
WAUKESHA, WISCONSIN
Open All the Year 'Round

*Subscribe for The Tribune*


DIVIDEN[D]
STOCK A[...]
TWO OIL[...]

BY O. A[...]

Another flood [...] increased cash d[...] evidences of the [...] day trade and [...] securities mark[...] longed the cha[...] The Standard Oi[...] uted largely to t[...]

The Prairie Pi[...] poses to declare [...] per cent, payable [...] 27 if the stockho[...] to increase the c[...] 000,000 to $81,000[...] and Gas compan[...] clare a 200 per [...] the stockholders [...] creasing the capi[...] 000 to $60,000,000.

Stockholders of [...] wanna and West[...] meet on Dec. 18 [...] 40 per cent stock [...] capitalization is [...] ers of the Americ[...] company will vot[...] ital from $3,000,0[...] the new capital [...] of which $3,000,00[...] a 50 per cent sto[...] proposed to redu[...] $100 to $25.

Action by [...]

Stockholders' of [...] company will vo[...] ing the capital s[...] $3,000,000. Stock[...] Cotton Mills will [...] creasing the com[...] to $800,000 and d[...] stock dividend.

The Victor Tal[...] declared a dividen[...] of common stock, [...] of record Dec. 1. [...] dend, in October, [...] talization was in[...] to $35,000,000. [...] pany declared ca[...] cent and 10 per c[...] 10 to stock of r[...] 33 1-3 per cent [...] Dec. 13 to stock o[...]

Parke, Davis & [...] dividend of 50 ce[...] able Dec. 15 to s[...] making 30 per ce[...] pared with 20 pe[...] The stockholders [...] on increasing th[...] now is $12,000,000 [...] facturing compa[...] dividend of 2 p[...] Steel company de[...] idend, payable D[...] Dec. 15. This is [...] March, 1921.

Loews London [...] clared a dividend [...] preferred stock o[...] dends. This is th[...] Loews companies [...] arrears. Realty [...] extra dividend o[...] Jan. 15 to stock [...]

Harvester Co[...]

The only untowa[...] nouncement of th[...] vester company c[...] tinue for the time[...] stock dividends of[...] mon stock. After [...] quarterly cash div[...] semi-annual stock [...] tors issued the fo[...]

"In view of the [...] tions affecting the [...] pany during the l[...] it necessary to d[...] part of the cash [...] the directors have [...] time being, furth[...] the common stock[...]

Last month's sa[...] & Co., the Chica[...] were the largest i[...] sales aggregated [...] 24.77 per cent ove[...] and the largest co[...] crease shown thu[...] for the eleven m[...] $161,409,528, an i[...] over the correspon[...]

Expansion in bu[...] somewhat greater [...] the east, if the [...] the federal reserv[...] a guide. However [...] dence of increased [...] try as a whole.

Increa[...]

The consolidate[...] twelve Federal [...] loans increased [...] bought, $1,821,000[...] 000; government [...] and total earni[...] Gold and total re[...] 000 and $10,873,00[...] deposits dropped [...] member banks' r[...] ing $21,438,000; [...] $6,749,000, and oth[...] Federal reserve n[...] ed $30,423,000. T[...] serves to deposit a[...] liabilities combine[...] with 76.7 per cent [...]

The New York [...] report shows loa[...] bills bought, $3,35[...] 806,000, and total [...] 384,000. Gold a[...] creased $5,054,000 [...] tively. Total de[...] with the member [...] declining $34,279,[...] note circulation [...] The ratio of tota[...] and federal reser[...] bined rose to 85 [...] the preceding wee[...]

The Chicago F[...] statement shows [...] 000; total bills, $7,[...] ing assets, $9,667[...] reserves expanded [...] 000, respectively, [...] panded $9,700,000 [...] banks' reserve cre[...] 000. Federal rese[...] creased $4,672,000. [...] serves to deposit [...] note liabilities co[...] cent from 82.3 pe[...] week.

*Anaconda-C[...]*
*Merger A[...]*

New York, Dec. [...] ported merger of [...] company and the [...] is about complete[...] consummated ea[...] according to stat[...] cial circles. Part[...] out of a new wear[...] to be issued by [...] being junior to t[...] standing.

RAW SI[...]

NEW YORK, Dec[...] prices unchanged. [...]

SUNDAY

...d distinctly, and gave the ...ing."—Nehemiah 8:8. ...ble Institute of Chicago.

...RISTIAN SCIENCE.

...CHES OF CHRIST, SCIENTIST.

...ONLY CAUSE AND CREA...

...LUTHERAN.

LUTHERAN, ...Park, Hoyne and Le Moyne. ...Peter Long, D. D.

...ST METHODIST ...COPAL CHURCH, ...N THOMPSON, MINISTER.

PAUL RADER Will Speak ...y Afternoon, 3:00; Evening, 7:00, Dec. 3d. CHICAGO GOSPEL TABERNACLE, Junction of Halsted, and Barry. ...e seats in this warm, ...table new building. Musical Program Band and Choir, by Richard J. Oliver. ...ARGEST COMBINA-...F VOCALISTS AND ...UMENTALISTS IN ...TY UNDER ONE DI-...R.

...MANGASARIAN, ...Woods Theater, ...nday, 11 A. M. ...: "CHRISTIAN SCI-...ND THE CATHOLIC ...? What a prominent ...scholar thinks of ...Science. Did Mrs. ...aim to be a greater ...than Jesus? The evi-...resented. Will the fu-...igion of America be ...ism or Eddyism? ...of both creeds cor-...vited.

...Ethical Society.

...on or Catastrophe." ...ESTON BRADLEY.

People's Church, ...N THEATER, 10:30 A. M.

...TRAL CHURCH, ...RCHESTRA HALL.

FELLOWSHIP OF ...ICAL CHRISTIANITY.

...TS AND HOTELS

...re are you going ...e this winter? ...efore deciding— ...k for the special ...arly rate at the ...eridan Plaza ...eridan at Wilson. ...Sunnyside 6701 ...klet on request

...L PLAZA MIAMI, FLORIDA

...LTH RESORTS

...ND VIEW ...LTH RESORT ...8 HOURS FROM CHICAGO ...MUD ...BATHS ...TURE'S CURE" FOR ...UMATISM ...ND KINDRED DISEASES ...A MOOR BATH CO. ...KESHA, WISCONSIN

...s for The Tribune

# DIVIDEND FLOOD, STOCK AND CASH; TWO OIL 'MELONS'

BY O. A. MATHER.

Another flood of stock dividends and increased cash disbursements, further evidences of the good volume of holiday trade and a strong tone in the securities markets, yesterday prolonged the cheer of Thanksgiving. The Standard Oil group again contributed largely to the "melon" crop.

The Prairie Pipe Line company proposes to declare a stock dividend of 200 per cent, payable to stock of record Dec. 27 if the stockholders on Dec. 20 vote to increase the capital stock from $37,000,000 to $81,000,000. The Prairie Oil and Gas company also intends to declare a 200 per cent stock dividend if the stockholders on Dec. 12 approve increasing the capital stock from $20,000,000 to $60,000,000.

Stockholders of the Delaware, Lackawanna and Western Coal company will meet on Dec. 18 to vote on declaring a 40 per cent stock dividend. The present capitalization is $20,000,000. Stockholders of the American Laundry Machinery company will vote on increasing the capital from $8,000,000 to $14,000,000. All the new capital will be common stock, of which $3,000,000 will be distributed as a 50 per cent stock dividend. It also is proposed to reduce the par value from $100 to $25.

**Action by Book Company.**

Stockholders of the American Book company will vote on Dec. 15 on increasing the capital stock from $5,000,000 to $10,000,000. Stockholders of the Baldwin Cotton Mills will vote on Dec. 27 on increasing the common stock from $400,000 to $800,000 and declaring a 100 per cent stock dividend.

The Victor Talking Machine company declared a dividend of $5 on its new issue of common stock, payable Dec. 6 to stock of record Dec. 1. The last previous dividend, in October, was $10, but the capitalization was increased from $5,000,000 to $25,000,000. The Scotten-Dillon company declared cash dividends of 3 per cent and 10 per cent extra, payable Dec. 18 to stock of record Dec. 26; also a 33 1-3 per cent stock dividend, payable Dec. 11 to stock of record Dec. 8.

Parke, Davis & Co. declared a cash dividend of 60 cents, or 2 per cent, payable Dec. 15 to stock of record Dec. 5, making 10 per cent for the year, compared with 20 per cent paid heretofore. The stockholders on Dec. 15 will vote on increasing the capital stock, which now is $12,000,000. The Grinnell Manufacturing company declared an extra dividend of 2 per cent. The Laclede Steel company declared a 2 per cent dividend, payable Dec. 30 to stock of record Dec. 18. This is the first payment since March, 1921.

Loews London Theater directors declared a dividend of 3½ per cent on the preferred stock on account of back dividends. This is the first of the Canadian Loews companies to make payments in arrears. Realty Associates declared an extra dividend of 2 per cent, payable Jan. 15 to stock of record Jan. 10.

**Harvester Company Drops Bonus.**

The only untoward incident was the announcement of the International Harvester company of intention to discontinue for the time being the semi-annual stock dividends of 2 per cent on the common stock. After declaring the regular quarterly cash dividends and the current semi-annual stock dividend, the directors issued the following statement:

"In view of the unsatisfactory conditions affecting the earnings of the company during the last two years, making it necessary to draw on surplus for a part of the cash dividend requirements, the directors have decided that, for the time being, further stock dividends on the common stock will be discontinued."

Last month's sales of Sears, Roebuck & Co., the Chicago mail order house, were the largest in two years. November sales aggregated $20,196,559, a gain of 24.77 per cent over November, last year, and the largest comparative monthly increase shown thus far this year. Sales for the eleven months this year totaled $161,409,528, an increase of 0.30 per cent over the corresponding period in 1921.

Expansion in business and industry is somewhat greater in the west than in the east, if the weekly statement of the federal reserve system be taken as a guide. However, there is further evidence of increased activity for the country as a whole.

**Increase in Loans.**

The consolidated statement of the twelve Federal Reserve banks shows loans increased $35,905,000; bills bought, $1,821,000; total bills, $37,726,000; government securities, $9,339,000, and total earning assets, $47,065,000. Gold and total reserves declined $10,467,000 and $10,673,000, respectively. Total deposits dropped $29,765,000, with the member banks' reserve credits declining $22,438,000; government deposits, $4,765,000, and other deposits, $1,578,000. Federal reserve note circulation expanded $36,422,000. The ratio of total reserves to deposit and federal reserve note liabilities combined was 76.4, compared with 76.7 per cent in the preceding week.

The New York Federal Reserve bank's report shows loans declined $23,956,000; bills bought, $3,850,000; total bills, $27,806,000, and total earning assets, $18,394,000. Gold and total reserves increased $5,054,000 and $3,981,000, respectively. Total deposits fell $41,465,000, with the member banks' reserve credits declining $34,279,000. Federal reserve note circulation expanded $13,804,000. The ratio of total reserves to deposit and federal reserve note liabilities combined rose to 85 from 82.9 per cent in the preceding week.

The Chicago Federal Reserve bank's statement shows loans increased $8,149,000; total bills, $7,416,000, and total earning assets, $9,667,000. Gold and total reserves expanded $6,259,000 and $5,592,000, respectively. Total deposits expanded $9,790,000, with the member banks' reserve credits increasing $9,366,000. Federal reserve note circulation increased $4,672,000. The ratio of total reserves to deposit and federal reserve note liabilities combined fell to 81.3 per cent from 82.8 per cent in the preceding week.

## Anaconda-Chile Copper Merger About Completed

New York, Dec. 1.—[Special.]—The reported merger of the Anaconda Copper company and the Chile Copper company is about completed and will possibly be consummated early in the new year, according to statements made in financial circles. Part payment will be made out of a new series of convertible bonds to be issued by Anaconda, these bonds being junior to the present issues outstanding.

**RAW SILK MARKET.**

NEW YORK, Dec. 1.—SILK—Raw, steady; prices unchanged.

# NEW YORK STOCK TRANSACTIONS

Friday, Dec. 1, 1922.

Day's sales, shares....876,100 Year ago....813,800 Year to date....242,050,500 Previous year....153,943,000

| Div. pd. per share | Bid | Asked | Description | Sales | High | Low | Close | Net chg. | Close Dec. 2, 1921 |
|---|---|---|---|---|---|---|---|---|---|
| $4.00 | 67 | 69 | Adams Exp.. | 900 | 68 | 66½ | 68 | + 2 | 48½ |
| 4.00 | 61 | 62 | Air Reduct... | 200 | 61½ | 61½ | 61½+ | 1¼ | 40¾ |
| .... | 12½ | 12¾ | Ajax Rubber | 3,100 | 13¼ | 12 | 12⅞+ | ⅞ | 17⅝ |
| 4.00 | 72¾ | 73¼ | Allied Chem.. | 3,300 | 73 | 72 | 73 + | 1¼ | 56⅝ |
| 4.00 | 42¾ | 43 | Allis-Ch Mfg | 400 | 43⅛ | 42⅝ | 43 + | ¾ | 37⅞ |
| .... | 31½ | 31¾ | Am Agr Chem | 900 | 31¾ | 30⅝ | 31⅝+ | 1 | 32⅛ |
| .... | 61½ | 62½ | Do pfd..... | 200 | 62⅝ | 62⅝ | 62⅝+ | 1⅝ | .... |
| 4.00 | 89 | 91 | Am Bk Note. | 300 | 90 | 89 | 90 + | 2¼ | .... |
| .... | 35 | 36 | Am Bosch M. | 1,600 | 36 | 35¼ | 35½ | .... | .... |
| 4.00 | 74 | 75 | Am Brke Shoe | 200 | 74 | 74 | 74 | .... | 54 |
| 5.00 | 71½ | 71¾ | Am Can..... | 9,900 | 72¼ | 70⅞ | 71⅝+ | 1½ | 32¼ |
| 7.00 | 111 | 112 | Do pfd..... | 100 | 111 | 111 | 111 | .... | 91½ |
| 12.00 | 182¼ | 182¾ | Am Car & F. | 1,500 | 182¾ | 179¾ | 182¼+ | 3¼ | 149 |
| 7.00 | 122¾ | 123¾ | Do pfd..... | 100 | 122¾ | 122¾ | 122¾ | .... | 115 |
| .... | 6½ | 7 | Am Chicle.... | 100 | 6½ | 6½ | 6½ | .... | 8½ |
| .... | 18⅝ | 19 | Am Cot Oil.. | 1,100 | 18⅝ | 18⅛ | 18⅝+ | ⅝ | 21¼ |
| .... | 38 | 39 | Do pfd..... | 400 | 39 | 38 | 38⅝+ | 1⅝ | .... |
| .... | 6½ | 6¾ | Am Drug..... | 200 | 6¾ | 6¾ | 6¾ | .... | 5½ |
| .... | 11¼ | 11½ | Am Hide & L | 200 | 11½ | 11 | 11½+ | ½ | 12⅝ |
| .... | 65 | 66 | Do pfd..... | 400 | 65 | 64½ | 65 + | ½ | 57 |
| 7.00 | 104½ | 104¾ | Am Ice Secta. | 800 | 104½ | 103 | 104 + | ½ | 73⅝ |
| .... | 28½ | 29 | Am Int Corp | 700 | 29 | 28 | 29 + | 1 | 39⅛ |
| .... | 29½ | 31 | Am Lins Oil.. | 700 | 29⅝ | 29⅝ | 29⅝— | ½ | 32¼ |
| 6.00 | 120½ | 120⅝ | Am Loco.... | 2,600 | 121⅛ | 119⅝ | 120⅝ | .... | 95 |
| 7.00 | 120 | 121 | Do pfd..... | 200 | 120⅛ | 120 | 120⅝ | .... | .... |
| 3.00 | 47⅝ | 48 | Am Metals.. | 3,100 | 48 | 46⅝ | 48 + | 1⅝ | .... |
| 4.00 | 118 | 120 | Am Radiator | 1,000 | 117⅝ | 114 | 117⅝+ | 3⅝ | .... |
| .50 | 6⅝ | 7 | Am S Razor | 600 | 7⅛ | 7 | 7 | .... | 4⅝ |
| .... | 20 | 20½ | Am Ship & C | 1,300 | 20½ | 19⅝ | 20 — | ⅝ | 5¼ |
| .... | 52⅝ | 53⅛ | Am Smltg.... | 2,900 | 53⅜ | 51⅝ | 53⅛+ | 2⅝ | 41⅝ |
| 3.00 | 43⅝ | 44 | Am Stl Fdry | 800 | 44 | 43⅛ | 44 + | ½ | 32⅞ |
| .... | 75 | 75¼ | Am Sugar.... | 2,000 | 75½ | 73⅝ | 75⅜+ | 1⅝ | 55⅝ |
| 7.00 | 106 | 107½ | *Do pfd..... | 100 | 106⅝ | 106⅝ | 106⅝ | .... | 84¼ |
| .... | 27 | 29 | Am Sum Tob | 100 | 28⅝ | 28⅝ | 28⅝+ | 1⅝ | 32¼ |
| 9.00 | 123 | 123⅜ | Am T & T.. | 1,300 | 123⅝ | 122⅝ | 123⅛+ | 1 | 116⅝ |
| 12.00 | 154½ | 154¾ | Am Tobacco. | 2,400 | 154½ | 152⅛ | 154⅛+ | 1⅝ | 131 |
| 6.00 | 104½ | 105½ | Do pfd..... | 100 | 104½ | 104½ | 104½ | .... | 97⅛ |
| 12.00 | 151½ | 152½ | Do B....... | 300 | 151⅝ | 151⅝ | 151⅝+ | ⅝ | 126½ |
| .... | 48¾ | 49¼ | Am W W 6% | 300 | 49 | 48 | 49 + | 1 | 16⅞ |
| 7.00 | 94½ | 94¾ | Am Woolen. | 2,000 | 94⅝ | 93⅝ | 94⅝+ | ⅝ | 80 |
| .... | 27 | 28 | Am W P pfd | 500 | 27⅛ | 27⅛ | 27⅛— | ⅛ | .... |
| .... | 15⅛ | 16 | Am Zinc..... | 600 | 15⅛ | 15 | 15 | .... | 11¼ |
| .... | 46 | 49 | Do pfd..... | 100 | 48 | 48 | 48 | .... | .... |
| .... | 48⅞ | 49 | Anaconda .... | 7,300 | 49 | 47½ | 49 + | 2 | 46 |
| .... | 1 | 1⅛ | Assets Realis | 100 | 1 | 1 | 1 — | ¼ | .... |
| 4.00 | 66⅝ | 67 | Assoc D Gds. | 2,600 | 68 | 66⅝ | 66⅝— | 1⅛ | 45⅝ |
| 6.00 | 83½ | 85 | Do 1st pfd | 100 | 83⅝ | 83⅝ | 83⅝ | .... | .... |
| 6.00 | 101⅝ | 101¾ | Atchison ... | 3,800 | 101⅝ | 101 | 101⅝+ | ⅝ | 90⅝ |
| 5.00 | 90 | 90⅝ | Do pfd..... | 600 | 90 | 90 | 90 — | ¼ | .... |
| 7.00 | 112 | 113¾ | Atl C Line.. | 300 | 112½ | 111⅝ | 112⅝+ | 1 | 89⅝ |
| .... | 1⅝ | 2 | Atl Fruit..... | 100 | 1⅝ | 1⅝ | 1⅝ | .... | 2⅝ |
| .... | 1⅝ | 2 | Do ctfs..... | 100 | 1⅝ | 1⅝ | 1⅝ | .... | .... |
| .... | 24¾ | 25 | Atl G & W I. | 1,400 | 25⅛ | 24⅝ | 25 — | ⅝ | 30⅝ |
| .... | 17½ | 19 | Do pfd..... | 200 | 18 | 17⅝ | 17⅝— | 1⅛ | 22⅝ |
| 20.00 | 1225 | 1245 | Atlantic Ref. | 35 | 1270 | 1250 | 1250 | .... | .... |
| .... | 31 | 31⅛ | Austin Nich.. | 1,800 | 32⅛ | 31 | 31⅛+ | ⅜ | .... |
| 7.00 | 85 | 88⅛ | Do pfd..... | 700 | 88⅛ | 87⅝ | 88⅛ | .... | .... |
| 7.00 | 117½ | 117⅝ | *Bald Loco.. | 20,500 | 118⅛ | 115⅝ | 117⅝+ | 1⅝ | 98 |
| .... | 44⅝ | 44¾ | Balti & O.... | 5,800 | 43⅝ | 42⅝ | 43⅛+ | ⅝ | 37⅝ |
| .... | 29½ | 30 | Barnsdall A.. | 300 | 30⅛ | 30 | 30 — | ⅛ | .... |
| .... | 20⅝ | 20⅝ | Do B..... | 400 | 20⅛ | 20⅛ | 20⅛— | ¼ | .... |
| .48 | 50⅝ | 51⅛ | *Beechnut Pk | 4,500 | 52⅝ | 50⅝ | 51⅛— | ⅝ | .... |
| 5.00 | 62 | 63 | Beth Steel.... | 200 | 61⅝ | 60⅝ | 61⅛+ | 1⅝ | .... |
| 5.00 | 62½ | 63 | Do B...... | 6,000 | 63⅛ | 60⅝ | 63 + | 1 | 55⅝ |
| 7.00 | 95⅝ | 96¼ | Do 7% new | 300 | 96 | 95⅛ | 96 + | ¾ | .... |
| .... | 4⅝ | 5 | Booth Fish... | 700 | 4⅝ | 4⅝ | 4⅝ | .... | 4⅛ |
| 8.00 | 117 | 118 | Brk Edison.... | 100 | 117⅛ | 117⅛ | 117⅛ | .... | .... |
| .... | 18 | 18⅛ | Brk Rap Tr.. | 11,200 | 18⅛ | 16⅝ | 18⅛+ | ⅛ | 7⅝ |
| .... | 14⅝ | 15 | Do ctfs..... | 3,400 | 15⅛ | 14 | 15 + | 1⅛ | 6⅛ |
| .... | 61 | 62 | Brown Shoe.. | 1,600 | 61⅝ | 60 | 61⅛+ | 2 | .... |
| 7.00 | 99 | 100 | Do pfd..... | 500 | 99⅝ | 99 | 99⅝ | .... | .... |
| 10.00 | 145 | 145⅛ | Burns Bro A.. | 2,300 | 145⅛ | 142 | 145⅛+ | 3⅛ | 117½ |
| 2.00 | 46⅛ | 46⅝ | Do B ...... | 2,800 | 47⅛ | 46 | 46⅛+ | ⅝ | .... |
| .... | 7⅛ | 7⅝ | Butte C & Z.. | 1,400 | 7⅝ | 7⅛ | 7⅝+ | ⅛ | 5⅛ |
| .... | 29⅝ | 30⅛ | Butte & Sup.. | 1,300 | 30 | 28⅝ | 30 + | 1 | 16⅝ |
| .... | 17 | 18 | Butterick .... | 400 | 18 | 17⅛ | 17⅛+ | ⅛ | .... |
| .... | 8⅛ | 8⅝ | Caddo Oil.... | 1,400 | 8⅝ | 8 | 8⅝+ | ⅛ | 12⅛ |
| 6.00 | 79⅛ | 80⅛ | Calif Pkg.... | 500 | 79⅝ | 79⅛ | 79⅝+ | ⅛ | 71⅛ |
| .... | 57⅛ | 58⅛ | Calif Pete.... | 4,900 | 58⅝ | 56⅝ | 57⅛— | ⅝ | 43⅝ |
| 7.00 | 92⅛ | 94 | Do pfd..... | 100 | 93 | 93 | 93 | .... | .... |
| .... | 7 | 7⅛ | Cal Lead & Z | 600 | 7⅛ | 7⅛ | 7⅛+ | ⅛ | 5⅛ |
| 2.00 | 55 | 56⅛ | *Cal & Ariz.. | 700 | 56⅛ | 54⅛ | 56⅛ | .... | .... |
| 10.00 | 140 | 141 | *Can Pac.... | 1,600 | 140⅝ | 140 | 140⅝+ | ⅝ | 119⅛ |
| .... | 30 | 32 | Case J I..... | 400 | 30 | 30 | 30 | .... | .... |
| .... | 3 | 3⅛ | Case Plow.... | 200 | 3⅛ | 3 | 3 | .... | 3⅛ |
| .... | 34⅛ | 34⅝ | Cent Leather. | 900 | 34⅝ | 34⅛ | 34⅛+ | ⅝ | 30⅛ |
| .... | 71 | 71⅛ | Do pfd..... | 400 | 71 | 70 | 71 — | ⅝ | 65⅛ |
| .... | 42⅛ | 42⅝ | Cerro de Pas. | 30,100 | 42⅝ | 39⅝ | 42⅛+ | 3 | 33⅝ |
| 6.00 | 61⅛ | 62 | Chandler Mot | 1,300 | 61⅝ | 60⅝ | 61⅝+ | ⅝ | 46⅝ |
| 4.00 | 67 | 67⅝ | *C & O..... | 2,000 | 67⅛ | 66⅛ | 67⅛ | .... | 59⅝ |
| 6.50 | 100⅝ | 100⅝ | Do pfd..... | 400 | 100⅝ | 100⅝ | 100⅝ | .... | .... |
| .... | 2⅛ | 2⅛ | Chicago & A. | 100 | 2⅛ | 2⅛ | 2⅛— | ⅛ | 4 |
| .... | 3½ | 3⅝ | Do pfd..... | 500 | 3⅝ | 3⅛ | 3⅛— | ⅛ | .... |
| .... | 30 | 31 | C & E I new. | 400 | 30⅝ | 28⅝ | 30⅛+ | 1⅛ | .... |
| .... | 54 | 56 | Do pfd..... | 400 | 54 | 53 | 53⅛+ | ⅝ | .... |
| 5.00 | 83⅝ | 84⅛ | C & N W.... | 1,600 | 84 | 82⅝ | 84 + | 1⅛ | 70⅛ |
| .... | 5 | 5⅛ | C G W...... | 400 | 5 | 5 | 5 | .... | 7⅛ |
| .... | 9⅝ | 10 | Do pfd..... | 400 | 10 | 9⅝ | 10 + | ⅝ | 18⅛ |
| .... | 25⅛ | 25⅝ | C M & St P.. | 1,500 | 25⅛ | 23⅝ | 25⅛+ | 2⅛ | 23⅝ |
| .... | 37⅝ | 37⅝ | Do pfd.. | 11,200 | 37⅝ | 36⅝ | 37⅝+ | 1⅝ | 36⅝ |
| 4.00 | 81 | 82 | *Chi Pneu Tool | 200 | 81⅛ | 81⅛ | 81⅛+ | ⅝ | 51 |
| .... | 33⅛ | 33⅝ | C R I & P.. | 7,800 | 33⅛ | 32⅝ | 33⅛+ | ⅝ | 34 |
| 7.00 | 96⅛ | 97⅛ | Do pfd A.... | 200 | 96 | 95⅛ | 96 + | 1⅛ | 88⅛ |
| 6.00 | 87 | 87⅛ | Do pfd B.... | 200 | 87 | 87 | 87 + | 2 | 76⅛ |
| .... | 27⅝ | 28 | Chile Copper. | 30,600 | 28⅛ | 27⅝ | 27⅝+ | ⅛ | 12⅛ |
| .... | 24 | 24⅛ | Chino ...... | 2,000 | 24⅛ | 23⅛ | 24 + | ⅝ | 26⅝ |
| .... | 62 | 63 | Cluett Pea.... | 100 | 62⅝ | 62⅛ | 62⅛ | .... | .... |
| 6.00 | 78 | 78⅛ | Coca Cola.... | 7,300 | 78⅝ | 77⅝ | 78⅛+ | 1⅛ | 38⅝ |
| 7.00 | 96⅛ | 97 | Do pfd..... | 100 | 97 | 97 | 97 | .... | .... |
| .... | 25¼ | 25½ | Colo Fuel ... | 300 | 25½ | 25½ | 25½ | .... | 24¼ |
| 6.00 | 101 | 102 | Col G & E.... | 1,600 | 101½ | 100⅝ | 101½ | .... | 65⅛ |
| .... | 2½ | 2⅝ | Col Graph .. | 1,500 | 2⅝ | 2½ | 2⅝+ | ⅛ | 3⅝ |
| 6.00 | 68½ | 69 | Comp T R Co | 500 | 68⅝ | 67⅝ | 67⅝+ | 1½ | 42½ |
| .... | 15½ | 16⅛ | Conley Tin F. | 400 | 15⅝ | 15⅝ | 15⅝+ | ⅛ | .... |
| .... | 35½ | 36 | Cons Cigars.. | 800 | 35⅝ | 33½ | 35⅝+ | 1⅝ | .... |
| 4.00 | 47 | 48 | Coml Solv A. | 200 | 48 | 47 | 47 — | 1 | .... |
| 8.00 | 126⅝ | 127 | Cons Gas .... | 3,400 | 126⅝ | 125¼ | 125⅝+ | 1¼ | 94⅛ |
| .... | 61½ | 61⅝ | Do w i .... | 3,600 | 61⅝ | 60⅝ | 61⅝+ | ⅝ | .... |
| .... | 2¼ | 2⅝ | Do rights .. | 4,000 | 2⅝ | 2¼ | 2⅝+ | ¼ | .... |
| .... | 12⅝ | 12¾ | Cons Textile.. | 3,800 | 13⅛ | 12⅝ | 12¾+ | ⅛ | 14⅛ |
| .... | 105¼ | 105½ | Contl Can .. | 10,300 | 106 | 102½ | 105¼+ | 2¼ | .... |
| 4.00 | 130 | 130¼ | Corn Prod .. | 7,500 | 130¼ | 128 | 130⅛+ | 1¼ | 88⅝ |
| 7.00 | 120 | 122 | Do pfd ..... | 100 | 120 | 120 | 120 | .... | 107⅝ |
| 4.00 | 47½ | 47⅝ | Cosden Co .. | 7,200 | 47⅝ | 47¼ | 47⅝+ | ½ | 33 |
| 7.00 | 99⅝ | 100⅝ | Do pfd ..... | 100 | 100⅝ | 100⅝ | 100⅝+ | ⅝ | .... |
| .... | 27 | 35 | Crex Carpet .. | 100 | 29 | 29 | 29 | .... | .... |
| .... | 64¼ | 64⅝ | Crucible Steel. | 10,800 | 65⅝ | 63 | 64⅝+ | 2⅝ | 64⅛ |
| 7.00 | 90 | 91 | Do pfd ..... | 100 | 90 | 90 | 90 | .... | 88 |
| .... | 14 | 14¼ | Cuba Cane S. | 500 | 14¼ | 14 | 14 | .... | 7½ |
| .... | 38½ | 38⅝ | Do pfd ..... | 1,400 | 39⅝ | 38½ | 38⅝— | ⅝ | 16⅝ |
| .... | 24 | 24¼ | Cuban-Am S. | 1,300 | 24½ | 23⅝ | 24½ | .... | 14⅝ |
| .... | 27 | 28 | Davis Chem.. | 500 | 28 | 27¼ | 27½+ | ¼ | 51 |
| .... | 22 | 22½ | De Beers .... | 100 | 22 | 22 | 22 | .... | .... |
| 9.00 | 120 | 121 | Del & Hud.... | 300 | 120 | 118 | 120 + | 2 | 108½ |
| 6.00 | 132 | 133 | D L & W..... | 1,400 | 133 | 130⅝ | 133 + | 1½ | 111 |
| 8.00 | 110 | 110½ | Det Edison .... | 200 | 110½ | 110½ | 110½ | .... | .... |
| .... | .... | ¼ | Do rights .. | 3,700 | ⅛ | ⅛ | ⅛ | .... | .... |
| 2.00 | 40½ | 41 | Dome Min .... | 260 | 40⅝ | 40½ | 40⅝+ | ⅛ | .... |
| 8.00 | 156 | 174 | Du Pont De N | 100 | 157 | 157 | 157 | .... | .... |
| 5.00 | 83½ | 85 | Eastman Kod | 300 | 84½ | 84 | 84½+ | ¼ | .... |
| 3.00 | .... | .... | Elec Stor Bat. | 10,200 | 58½ | 57 | 57⅝+ | ⅛ | .... |
| .... | 23⅝ | 24 | Elkhorn Fuel | 1,400 | 24½ | 23⅝ | 24 — | ¼ | 18 |
| 5.00 | 90 | 90¼ | Endicott-J ... | 8,600 | 90⅝ | 88½ | 90 + | 1½ | 78½ |
| .... | 10⅝ | 10⅞ | Erie ........ | 12,100 | 10⅝ | 9⅝ | 10⅝+ | ⅝ | 12 |
| .... | 15¼ | 15½ | Do 1st pfd | 3,000 | 15½ | 14½ | 15¼+ | ⅝ | 18 |
| .... | 11⅝ | 12 | Do 2d pfd.. | 500 | 11⅞ | 11 | 11⅞+ | 1⅛ | 12¼ |
| 8.00 | 91½ | 91⅝ | Famous Play. | 700 | 91⅝ | 91 | 91⅝+ | ⅛ | 68⅝ |
| .... | 7 | 12 | Fed M & S.. | 100 | 10 | 10 | 10 | .... | 9¼ |
| 5.00 | 51¼ | 51⅞ | Do pfd ..... | 100 | 50½ | 50½ | 50½ | .... | 31⅛ |
| 10.00 | 185 | 185½ | Fisher Body. | 3,400 | 185 | 175 | 185 + | 11 | .... |
| 8.00 | 94½ | 95 | Do Ohio pfd | 100 | 95⅝ | 95⅝ | 95⅝+ | ⅝ | 77 |
| .... | 12 | 12¼ | Fisk Rubber. | 400 | 12½ | 11½ | 12¼+ | ⅜ | 9⅝ |
| .... | 19 | 19¼ | Freeport, Tex | 400 | 19¼ | 19 | 19¼— | ½ | 15¼ |
| 3.00 | 71½ | 72 | Gen Am T C | 1,100 | 72 | 69 | 72 + | 3 | .... |
| 7.00 | 102⅝ | 104 | Do pfd ..... | 700 | 102⅝ | 102¼ | 102½— | ⅝ | .... |
| .... | 44⅝ | 44⅞ | Gen Asphalt. | 7,000 | 45 | 43 | 44⅝— | ⅝ | 63⅝ |
| 5.00 | 75¼ | 77½ | Do pfd ..... | 500 | 77 | 75¼ | 77 — | 1 | .... |
| 6.00 | 80½ | 81 | Gen Cigars ... | 200 | 80½ | 80½ | 80½— | ⅝ | 69 |
| 8.00 | 181½ | 182½ | Gen Elec .... | 2,200 | 183 | 180 | 182⅝+ | 2⅝ | 136 |
| .60 | 10⅝ | 10⅞ | Do Special.. | 400 | 10⅝ | 10⅝ | 10⅝ | .... | .... |
| .50 | 13¼ | 13⅜ | Gen Motors . | 13,400 | 13½ | 13¼ | 13¼ | .... | 10⅝ |
| 6.00 | 82½ | 83 | Do 6% d pf | 200 | 83¼ | 82⅝ | 82⅝ | .... | 71¼ |
| 7.00 | 98½ | 98⅝ | Do 7% d pf | 200 | 98½ | 98½ | 98½+ | ½ | 81 |
| .... | 30 | 31½ | Goodrich .... | 1,400 | 32 | 30½ | 32 + | 1½ | 32 |
| .... | 9⅝ | 10 | Glidden Var. | 100 | 9⅝ | 9⅝ | 9⅝+ | ⅛ | .... |
| .... | 24½ | 25 | Granby ...... | 500 | 25 | 24¼ | 25 + | 1 | .... |
| .... | 5⅝ | 6 | Goldwyn Corp | 600 | 5⅝ | 5⅝ | 5⅝— | ⅛ | .... |
| .... | 9½ | 10 | Gray-Davis .. | 100 | 10 | 10 | 10 | .... | 9½ |
| 2.00 | 30⅝ | 31 | *Great No Ore | 700 | 30⅝ | 30½ | 30½— | ⅝ | 32½ |
| 7.00 | 83½ | 83¾ | Great No pfd | 3,800 | 83¾ | 82¼ | 83¾+ | 1 | 77½ |
| .... | 24 | 25 | Greene Can .. | 100 | 24½ | 24¼ | 24¼ | .... | .... |
| .... | 75½ | 76¼ | Gulf State Stl | 4,000 | 76⅝ | 73½ | 76 + | 1⅝ | 47¼ |
| .... | 1½ | 1⅝ | Habir Elec .. | 100 | 1⅝ | 1⅝ | 1⅝+ | ⅛ | ½ |
| .... | 17 | 18 | Hendee Mfg.. | 300 | 17½ | 17 | 17½+ | 1 | 15½ |
| 2.00 | 24 | 24¼ | Hudson Mot.. | 3,500 | 24¼ | 24 | 24 | .... | .... |
| 6.00 | 79 | 81 | Homestake .. | 300 | 80 | 79½ | 80 | .... | 55 |
| .... | 68½ | 69 | Houston Oil.. | 700 | 69 | 67½ | 68⅝+ | 4⅛ | 78 |
| 1.00 | 22⅝ | 22¾ | Hupp Motors. | 400 | 22⅝ | 22½ | 22⅝ | .... | 11 |
| .... | 4¼ | 4½ | Hydraulic Stl. | 400 | 4¼ | 4 | 4¼+ | ¼ | .... |
| 7.00 | 107½ | 108 | Ill Central.... | 400 | 108¼ | 108 | 108 + | ¼ | 99 |
| 6.00 | 111½ | 112 | Do pfd..... | 100 | 112½ | 112½ | 112½+ | ½ | .... |
| .... | 15½ | 16 | Indiahoma .... | 100 | 15¼ | 15¼ | 15¼+ | ¼ | .... |
| .... | 6½ | 8½ | Indian Ref.... | 100 | 6½ | 6½ | 6½+ | ⅝ | .... |
| .... | 35 | 35½ | Inspiration C. | 16,700 | 35½ | 33⅝ | 35 + | 1⅝ | 37⅝ |
| .... | ¼ | ⅜ | Int Met Cons. | 1,000 | ⅜ | ¼ | ¼ | .... | 1⅛ |
| .... | ⅜ | ⅜ | Do pfd.... | 7,900 | ⅜ | ⅜ | ⅜ | .... | 4½ |
| .... | 19 | 20 | Int R T, w i. | 3,400 | 19⅝ | 19 | 19⅝+ | ⅝ | .... |
| .... | 7⅛ | 7½ | Int Agri Corp | 100 | 7½ | 7½ | 7½ | .... | .... |
| .... | 33 | 33½ | Do pfd..... | 1,000 | 33 | 31½ | 33 | .... | .... |
| 3.00 | 35 | 36 | Int Cement... | 1,200 | 35½ | 34⅝ | 35½+ | 1 | 27½ |
| 2.00 | 23½ | 24¼ | Int Comb Eng | 200 | 24½ | 23⅝ | 23⅝— | ⅛ | .... |
| 5.00 | 99½ | 101 | Int Harvester. | 37,800 | 104½ | 99⅝ | 100 — | 2 | 78⅝ |
| .... | 11½ | 11⅝ | Int Mer Mar.. | 200 | 11½ | 11⅛ | 11⅛+ | ⅛ | 13⅛ |
| 6.00 | 49½ | 50 | Do pfd...... | 3,000 | 50⅝ | 49 | 49½— | 1¼ | 60½ |
| .... | 14⅝ | 15 | Intl Nickel... | 2,500 | 15⅝ | 14⅝ | 15 + | ⅛ | 12 |
| 6.00 | 70 | 72 | Do pfd...... | 300 | 71 | 70 | 70 | .... | 70 |
| .... | 51⅝ | 51⅞ | Intl Paper.... | 2,700 | 51½ | 50⅝ | 51½+ | 2¼ | 52 |
| .... | 14½ | 15 | Invincible Oil. | 3,100 | 14⅝ | 14¼ | 14⅝+ | ⅝ | 12⅝ |
| .... | 39½ | 40½ | Iron Prod.... | 200 | 40 | 39⅝ | 40 + | ½ | 24⅛ |
| .... | ⅜ | ½ | Island Oil.... | 3,100 | ½ | ⅜ | ⅜ | .... | 2⅝ |
| .... | 20½ | 20⅝ | Jewel Tea.... | 4,600 | 20⅝ | 19⅛ | 20½+ | ⅛ | .... |
| .... | 64 | 65 | Do pfd..... | 400 | 65 | 64 | 64⅝ | .... | .... |
| 4.00 | 50⅝ | 51 | Jones Bros Tea | 1,200 | 51 | 50¼ | 51 | .... | 33⅛ |
| .... | 19⅛ | 20 | K C Southern. | 1,800 | 19⅛ | 18⅝ | 19⅛+ | 1⅛ | 25 |
| 4.00 | 54 | 54⅝ | Do pfd..... | 300 | 53⅝ | 53 | 53⅝+ | ⅝ | .... |
| .... | 2 | 2⅛ | Kan & Gulf... | 300 | 2⅛ | 2⅛ | 2⅛+ | ⅛ | 8⅛ |
| .... | 41 | 41⅛ | J Kayser.... | 200 | 41⅛ | 41⅛ | 41⅛ | .... | .... |
| .... | 42⅝ | 43 | Kelly-Springfd. | 9,400 | 43⅝ | 41⅛ | 43⅛+ | 1⅝ | 41 |
| 6.00 | 80⅛ | 87 | Do 6% pfd | 600 | 81 | 81 | 81 | .... | .... |
| 8.00 | 99 | 100 | Do 8% pfd. | 400 | 100⅛ | 99⅝ | 99⅝+ | ⅝ | .... |
| .... | 34⅛ | 34⅝ | Kenne Cop... | 13,400 | 34⅝ | 34⅛ | 34⅝+ | 1 | 25 |
| .... | 7⅛ | 7⅛ | Keystone Tire. | 1,800 | 7⅛ | 6⅝ | 7⅛+ | ⅝ | .... |
| 4.00 | 180 | 183 | Kresge ....... | 200 | 182 | 182 | 182 | .... | 173⅛ |
| 7.00 | 105 | 120 | Kress pfd..... | 50 | 115 | 115 | 115 | .... | 105 |
| .... | 76⅝ | 77 | Lack Steel.... | 500 | 77 | 76⅝ | 76⅝— | ½ | 42½ |
| .... | 31½ | 32 | L E & W..... | 100 | 31½ | 31½ | 31½+ | ½ | .... |
| 2.00 | 25½ | 26 | Lee Rub & T.. | 500 | 26 | 25 | 26 + | 1⅝ | 28 |
| 3.50 | 64⅝ | 64⅝ | Lehigh Valley | 2,100 | 64⅝ | 62⅝ | 64 + | 2 | 59⅝ |
| 12.00 | 220 | 226 | Liggett & M.. | 600 | 225 | 219½ | 225 + | 5½ | 153⅝ |
| 4.00 | 55⅝ | 55⅝ | Lima Loco.... | 500 | 55⅝ | 54⅝ | 55⅛+ | ½ | .... |
| .... | 18⅛ | 18⅝ | Loews Inc.... | 500 | 18⅝ | 18⅛ | 18⅝+ | ⅝ | 14⅛ |
| 1.00 | 12 | 12⅜ | Loft Candy.... | 300 | 12 | 12 | 12 + | ¼ | .... |
| 12.00 | 171 | 174 | P Lorillard... | 700 | 171 | 165 | 171 | .... | .... |
| .... | 60⅝ | 61⅛ | Macy Co..... | 700 | 62 | 60⅝ | 61⅛ | .... | .... |
| .... | 54 | 54⅝ | Mack Motors. | 900 | 54⅛ | 54 | 54⅝— | ½ | 26 |
| 7.00 | 81⅝ | 82⅝ | Do 2d pfd. | 200 | 82 | 82 | 82 | .... | .... |
| .... | 33 | 33⅝ | Mallinson .... | 1,300 | 33⅝ | 32⅝ | 33 | .... | .... |
| .... | 29⅛ | 30 | Magma Cop.. | 700 | 29⅝ | 29⅛ | 29⅝+ | ½ | .... |
| 4.00 | 51 | 52 | Manh El Sup. | 600 | 51 | 50 | 51 + | ½ | .... |
| .... | 46⅛ | 47⅛ | Manati Sugar. | 1,400 | 47 | 45⅛ | 47 + | 2 | .... |
| 7.00 | 80 | 82 | Do pfd...... | 100 | 81 | 81 | 81 + | 1 | .... |
| .... | 45 | 46 | Man El gtd ctf | 300 | 45 | 45 | 45 | .... | 38 |
| 2.00 | 44 | 45 | Manhat Shirt.. | 600 | 45 | 43⅛ | 45 + | 1⅛ | .... |
| 6.00 | 69 | 69⅛ | MktStRy pr pf | 100 | 69 | 69 | 69 + | ½ | 36 |
| 4.00 | 30⅛ | 30⅝ | Mariand Oil.. | 3,400 | 30⅛ | 30 | 30⅛ | .... | 27 |
| 2.00 | 26 | 26⅛ | Martin-Parry.. | 100 | 26 | 26 | 26 — | ⅝ | .... |
| .... | 52 | 53 | Mathieson Alk | 1,000 | 53⅝ | 51 | 52 — | 1 | .... |
| .... | 13⅛ | 14 | Maxw Mot B | 600 | 13⅛ | 13⅛ | 13⅛+ | ½ | .... |
| 8.00 | 163⅝ | 164⅛ | May Dept St.. | 700 | 164 | 163 | 164 + | 3 | 89 |
| 1.00 | 17⅛ | 17⅛ | *McI P M.... | 400 | 17⅛ | 17⅛ | 17⅛ | .... | .... |
| 12.00 | 225 | 226 | Mex Petrol... | 1,500 | 227 | 222 | 226 + | 4½ | 113⅝ |
| 2.00 | 17 | 17⅝ | Mex Seaboard | 2,200 | 17⅝ | 17 | 17 — | ⅝ | .... |
| 2.00 | 16 | 16⅝ | Do ctfs.... | 2,200 | 16⅝ | 16 | 16⅝— | ⅝ | .... |
| 2.00 | 27 | 27⅛ | Miami Cop.... | 600 | 27⅛ | 27 | 27⅛+ | 1⅛ | 25⅛ |
| 1.20 | 12⅛ | 12⅝ | Midstates Oil. | 9,100 | 12⅝ | 11⅝ | 12⅛+ | ½ | 14⅝ |
| .... | 29⅛ | 29⅝ | Midvale Steel. | 8,800 | 29⅝ | 28 | 29⅛+ | ½ | 25⅝ |
| .... | 6 | 6⅛ | M & St L.... | 300 | 6⅛ | 6⅛ | 6⅛+ | ⅝ | 6⅛ |
| 4.00 | 65 | 68 | M St P & S S M | 300 | 65 | 62½ | 65 | .... | .... |
| .... | 34 | 35 | M K & T f pd | 300 | 34⅝ | 34⅛ | 34⅛+ | ⅝ | .... |
| .... | 30 | 32 | Do pfd f pd. | 100 | 31 | 31 | 31 | .... | .... |
| .... | 15⅛ | 15⅝ | Do w i..... | 6,600 | 16 | 15⅝ | 15⅛+ | ⅝ | 9 |
| .... | 40⅛ | 41⅝ | Do w i pfd. | 700 | 41⅝ | 40⅝ | 41 + | ½ | 23⅛ |
| .... | 17⅛ | 18 | Mo Pac..... | 1,600 | 18⅛ | 18 | 18 | .... | 19 |
| .... | 44⅛ | 44⅝ | Do pfd..... | 3,000 | 44⅝ | 43⅝ | 44⅛+ | ⅝ | 46⅝ |
| 1.00 | 16⅛ | 16⅝ | Moon Mot.... | 300 | 16⅝ | 16⅝ | 16⅝ | .... | .... |
| 3.00 | 68⅝ | 69 | Mont Power... | 200 | 68⅝ | 68⅝ | 68⅝ | .... | 59½ |
| .50 | 11⅛ | 11⅝ | Mother Lode. | 7,000 | 11⅝ | 11 | 11⅛— | ½ | .... |
| .... | 21⅛ | 21⅝ | M Ward.... | 2,000 | 21⅝ | 21⅛ | 21⅛— | ½ | 15 |
| 8.00 | 235 | 240 | Mich Cent... | 50 | 238 | 238 | 238 | .... | .... |
| .... | 19⅛ | 19⅝ | Mullin Body.. | 100 | 19⅛ | 19⅛ | 19⅛+ | ½ | 23⅛ |
| .... | 12⅛ | 14 | Nat Acme.... | 600 | 12⅝ | 12⅛ | 12⅝ | .... | .... |
| .... | 35⅝ | 36⅛ | Nat Bisc w i. | 4,000 | 36⅝ | 35⅝ | 35⅝— | ⅝ | .... |
| .... | 59 | 60 | Nat C & S.... | 200 | 60 | 59 | 60 | .... | .... |
| 6.00 | 64⅛ | 64⅝ | Nat Enamel.. | 300 | 64⅝ | 63⅝ | 64⅛+ | ½ | .... |
| 8.00 | 114⅝ | 115⅛ | Nat Lead.... | 600 | 115⅝ | 114⅝ | 115⅛+ | ½ | 81⅛ |
| .... | 2⅛ | 2⅝ | NatRRM 2d pf | 100 | 2⅛ | 2⅛ | 2⅛+ | ⅛ | .... |
| .... | 14⅛ | 15 | Nev Copper... | 1,300 | 14⅝ | 14 | 14⅝+ | ⅝ | 13⅛ |
| 6.00 | 83 | 83⅝ | N O T & M... | 100 | 83 | 83 | 83 + | ½ | 60⅛ |
| 4.00 | 47⅛ | 48 | N Y A Br A.. | 3,300 | 47⅝ | 47⅛ | 47⅝+ | ⅝ | .... |
| 5.00 | 97⅝ | 97⅝ | N Y Central.. | 37,200 | 97⅝ | 93⅝ | 97⅝+ | 3⅝ | 75⅝ |
| 2.50 | 24⅛ | 25⅝ | N Y Dock.... | 100 | 25⅝ | 25⅝ | 25⅝+ | 1⅛ | 33⅛ |
| .... | 22⅛ | 22⅝ | N Y N H & H. | 11,700 | 22⅛ | 21⅛ | 22⅛+ | ⅝ | 13⅛ |
| .... | 21 | 22 | N Y O & W... | 400 | 21⅛ | 20⅝ | 21⅛+ | 1 | 21 |
| 7.00 | 113⅝ | 114 | Norf & W.... | 2,000 | 113⅝ | 112⅝ | 113⅛+ | 1 | 99 |
| .... | 91⅛ | 92⅛ | North Am.... | 200 | 92⅛ | 90 | 92⅛+ | 1⅝ | 44 |
| 3.00 | 45⅛ | 45⅝ | Do pfd..... | 100 | 45 | 45 | 45 | .... | 41 |
| .... | 25 | 25⅝ | Do rights.... | 100 | 25⅝ | 25⅝ | 25⅛+ | 1⅛ | .... |
| 5.00 | 77⅝ | 78⅛ | Nor Pac..... | 2,800 | 78⅝ | 77⅝ | 78 + | 1 | 83 |
| .... | 2 | 2⅛ | Okla P & R.. | 300 | 2 | 2 | 2 | .... | 3⅛ |
| .... | 20⅛ | 20⅝ | Orpheum .... | 1,000 | 20⅝ | 20⅛ | 20⅝+ | ⅝ | 14⅝ |
| .... | 7⅛ | 7⅝ | Otis Steel.... | 1,200 | 7⅝ | 7⅛ | 7⅝+ | ⅝ | 8 |
| 2.00 | 36⅝ | 37 | Owens B M... | 300 | 37 | 36⅝ | 36⅝ | .... | .... |
| .... | 1⅛ | 1⅛ | Pac Devel.... | 700 | 1⅛ | 1⅛ | 1⅛ | .... | 6⅛ |
| 5.00 | 85⅝ | 86 | Pac Gas...... | 1,800 | 86⅝ | 85⅝ | 86 + | ½ | 64½ |
| 3.00 | 46⅛ | 46⅝ | Pac Oil...... | 6,400 | 46⅝ | 45⅝ | 46⅛+ | ⅝ | 45⅝ |
| 1.00 | 19⅛ | 19⅝ | Packard Mot. | 500 | 19⅝ | 19 | 19⅛+ | ⅛ | .... |
| 6.00 | 90 | 92 | Pac T & T pfd | 200 | 91 | 91 | 91 | .... | .... |
| 8.00 | 94 | 94⅝ | Pan-A P & T. | 28,100 | 94⅝ | 90⅝ | 94⅛+ | 2⅝ | 51⅝ |
| 8.00 | 90⅝ | 90⅝ | Do class B. | 18,500 | 90⅝ | 87⅝ | 90⅝+ | 1⅝ | 46½ |
| .... | 9⅝ | 10⅝ | Parish & B.... | 200 | 10 | 10 | 10 | .... | 14⅝ |
| 3.00 | 46⅛ | 46⅝ | Pa R R...... | 2,700 | 46⅝ | 46 | 46⅛+ | ⅝ | 34⅛ |
| .... | 3⅛ | 3⅝ | Pa S B Corp.. | 600 | 3⅝ | 3⅛ | 3⅛— | ⅛ | 10 |
| 5.00 | 93⅝ | 93⅝ | Peoples Gas.. | 400 | 93⅝ | 93⅝ | 93⅝+ | ⅝ | 56⅝ |
| .... | 14 | 14⅛ | Peoria & E.... | 200 | 14⅛ | 14 | 14⅛+ | 1⅛ | .... |
| .... | 32⅛ | 33 | Pere M ctfs.. | 1,300 | 33⅝ | 32 | 32⅝+ | ⅝ | 22⅝ |
| 5.00 | 65 | 69 | Do pfd ctfs. | 100 | 66 | 66 | 66 — | ⅝ | 60 |
| 3.00 | 40⅛ | 40⅝ | Philad Co .... | 800 | 40⅝ | 40 | 40⅛+ | ⅝ | 33⅝ |
| 7.00 | 95 | 96 | Ph Jones pfd. | 400 | 97 | 96 | 97 | .... | .... |
| 2.00 | 43⅛ | 43⅝ | Phillips Pet .. | 3,700 | 43⅝ | 42⅝ | 43 — | ⅝ | .... |
| .... | 12 | 12⅝ | Pierce-Arr ... | 2,500 | 12⅝ | 11⅝ | 12⅝+ | ⅝ | .... |
| .... | 28 | 29 | Do pfd..... | 700 | 29⅛ | 27⅝ | 29⅛+ | 2⅛ | .... |
| .... | 4⅛ | 4⅝ | Pierce Oil.... | 1,600 | 4⅝ | 4⅛ | 4⅛— | ⅛ | .... |
| .... | 42⅛ | 44 | Do pfd..... | 400 | 44 | 42 | 43⅝+ | 1 | .... |
| 4.00 | 46⅛ | 46⅝ | Piggly-Wig .. | 12,000 | 47⅝ | 45 | 46⅛+ | 1⅝ | .... |
| .... | 34⅛ | 35 | P & W Va.... | 500 | 35⅛ | 34⅝ | 34⅝+ | ⅝ | .... |
| .... | 56⅝ | 57 | Pitts Coal .... | 1,100 | 57 | 56⅝ | 56⅝ | .... | .... |
| 1.50 | 19 | 19⅝ | Pond Crk .... | 100 | 19⅝ | 19⅝ | 19⅝— | ⅝ | .... |
| 5.00 | 110⅝ | 112 | Postum Cer .. | 500 | 111⅝ | 109⅝ | 111⅝+ | 2⅛ | .... |
| .... | 77⅛ | 78⅛ | Pr Stl Car.... | 100 | 77 | 77 | 77 + | ⅝ | 65 |
| 7.00 | 98 | 100 | Do pfd..... | 100 | 99⅝ | 99⅝ | 99⅝ | .... | 89 |
| .... | 39⅝ | 40⅛ | Prod & Ref.. | 2,100 | 40⅛ | 40 | 40⅛+ | ⅛ | 25 |
| 8.00 | 95 | 96 | Pub Svc N J | 3,300 | 96⅝ | 95 | 95 — | 2 | 60 |
| 8.00 | 105⅝ | 107 | Do pfd..... | 100 | 106⅝ | 106⅝ | 106⅝+ | .... | .... |
| 8.00 | 125⅝ | 126 | Pullman ..... | 1,700 | 126 | 125⅝ | 126 + | ½ | 108 |
| .... | 47⅛ | 48 | Punta A Sug | 2,700 | 48 | 47⅛ | 47⅛ | .... | 29⅛ |
| 2.00 | 28 | 28⅛ | Pure Oil .... | 1,800 | 28⅛ | 27⅝ | 27⅝— | ⅝ | 38⅝ |
| 3.41 | 34 | 34⅛ | Rand Mines.. | 100 | 34 | 34 | 34 | .... | .... |
| .... | 13⅛ | 13⅝ | Ray Cons .... | 1,400 | 13⅝ | 13⅛ | 13⅝+ | ½ | .... |
| 4.00 | 77⅛ | 77⅝ | Reading ..... | 6,600 | 77⅝ | 76⅝ | 77⅝+ | ⅝ | .... |
| 7.00 | 73 | 75 | Rem T 2d pfd | 200 | 75 | 73 | 75 | .... | .... |
| .... | 24⅛ | 25 | Replogle .... | 2,800 | 25 | 23⅝ | 24⅛+ | 2 | .... |
| .... | 45⅝ | 45⅞ | Rep I & S... | 1,800 | 45⅝ | 44½ | 45⅝+ | ⅛ | 50⅝ |
| 3.00 | 62 | 62¼ | Reyn Tob B. | 1,800 | 62⅝ | 62½ | 62⅝ | .... | .... |
| .... | 17½ | 19 | Reynolds Spg. | 700 | 18½ | 16⅝ | 18½+ | 1¼ | .... |
| .... | 13½ | 14 | Ries ........ | 400 | 13⅝ | 13¼ | 13⅝— | ⅛ | .... |
| 3.89 | 52½ | 52⅝ | R Dutch N Y | 3,800 | 53⅝ | 52⅝ | 52⅝ | .... | 49 |
| .... | 2¼ | 2½ | St Cecelia Sug | 200 | 2½ | 2¼ | 2¼ | .... | 1⅝ |
| 2.00 | 19 | 19⅝ | St Joe Lead. | 1,100 | 19⅝ | 19 | 19⅝+ | 1 | 14 |
| .... | 23⅝ | 24¼ | St L & S F.. | 2,200 | 24¼ | 23 | 24 + | 1 | 23 |
| .... | 42½ | 44 | Do pfd...... | 2,000 | 42½ | 41 | 42½+ | 2½ | 37½ |
| .... | 31 | 31¼ | St L & S W.. | 400 | 31½ | 30⅝ | 31½+ | ⅝ | 21⅝ |
| 5.00 | 59 | 59½ | Do pfd...... | 1,300 | 59⅝ | 59 | 59 | .... | 34¼ |
| .... | 17⅝ | 18 | Savage Arms. | 300 | 18 | 17⅝ | 18 | .... | .... |
| .... | 1⅞ | 2 | Saxon Mot.. | 2,500 | 2 | 1⅞ | 2 + | ⅛ | .... |
| .... | 5 | 5¼ | Seab A L.... | 500 | 5¼ | 5¼ | 5¼+ | ¼ | 3½ |
| .... | 7⅝ | 8 | Do pfd...... | 400 | 7⅝ | 7⅝ | 7⅝ | .... | 4⅝ |
| .... | 82 | 83 | Sears-Roeb .. | 33,300 | 83 | 80½ | 82⅛+ | 1 | 58 |
| .... | 8⅝ | 8½ | Seneca Cop.. | 700 | 8½ | 8¼ | 8⅝+ | ⅝ | 23⅝ |
| .... | 7 | 7½ | Shatt & Ariz. | 400 | 7¼ | 7⅛ | 7⅛ | .... | 7 |
| 2.00 | 32 | 32¾ | Sinclair Oil... | 4,200 | 32¼ | 31⅝ | 32¼+ | ½ | 22⅝ |
| 8.00 | 100¼ | 100½ | Do pfd...... | 800 | 100½ | 99 | 100½+ | 2⅝ | .... |
| .... | 8⅝ | 8⅞ | Skelly Oil ... | 300 | 9 | 8⅝ | 8⅝ | .... | .... |
| .... | 43 | 44 | S Port R Sug | 100 | 43½ | 43½ | 43½+ | ½ | 37 |
| 8.00 | 89½ | 90½ | Do pfd...... | 400 | 90 | 90 | 90 + | 1 | .... |
| 6.00 | 89⅛ | 89⅝ | Sou Pac ..... | 7,900 | 89⅝ | 88¼ | 89⅛+ | ⅝ | 81 |
| .... | 24 | 24¼ | Sou Ry ..... | 3,000 | 24 | 23¼ | 24 + | 1 | 20 |
| 5.00 | 63½ | 63⅝ | Do pfd...... | 600 | 63⅝ | 63 | 63⅝+ | ⅝ | 49½ |
| .... | 17 | 18 | Spger Mfg ... | 200 | 17⅝ | 17 | 17⅝+ | ½ | .... |
| 4.00 | 115¼ | 115½ | Std Oil Cal.. | 4,500 | 115½ | 114½ | 115½+ | 1 | 91¼ |
| 5.00 | 195⅝ | 196½ | Std Oil N J.. | 3,500 | 196½ | 193⅛ | 196½+ | 1 | 187¼ |
| 4.00 | 56 | 57 | Stew-War .... | 100 | 57 | 57 | 57 | .... | 23⅝ |
| 5.00 | 56½ | 57 | Stromberg .... | 4,700 | 58¼ | 56⅝ | 57⅛+ | ⅛ | 30¼ |
| 10.00 | 120¼ | 120½ | Studebaker .. | 25,400 | 120⅝ | 118⅝ | 120⅝+ | ½ | 76 |
| .... | 7½ | 7⅝ | Sub Boat .... | 1,200 | 7⅝ | 7½ | 7½— | ⅛ | 3⅝ |
| .... | 4 | 4⅛ | Sup Oil ..... | 1,000 | 4⅛ | 4⅛ | 4⅛— | ⅛ | .... |
| .... | 1⅝ | 2 | Sweets Co ... | 500 | 1⅞ | 1⅝ | 1⅝ | .... | .... |
| .... | 8⅝ | 9 | Tenn Cop .... | 1,000 | 8⅞ | 8⅝ | 8⅝ | .... | 10⅝ |
| 5.00 | 61 | 62 | *T & G Sulph | 4,500 | 62 | 61 | 61 | .... | 33½ |
| 3.00 | 46⅝ | 47 | Texas Co .... | 2,100 | 47 | 46⅝ | 46⅝— | ⅛ | 46 |
| .... | 22⅝ | 23 | Tex & Pac.... | 5,200 | 23¼ | 21 | 22½+ | 1¼ | 29¼ |
| 2.00 | 20 | 20⅝ | Tx & P C & O | 4,800 | 20⅝ | 19½ | 20 + | ⅝ | 29⅝ |
| .... | 16¼ | 17 | Third Ave .. | 1,000 | 17⅛ | 16½ | 16⅝+ | ⅝ | .... |
| .... | 126 | 128 | Tidew Oil.... | 300 | 127 | 127 | 127 | .... | 144⅝ |
| 3.00 | 32⅞ | 33 | Timken R B. | 1,900 | 33 | 32⅝ | 33 | .... | .... |
| .... | 54 | 54⅝ | Tobacco Prods | 4,500 | 54⅝ | 53 | 54⅝+ | 1⅝ | .... |
| .... | 80⅝ | 80½ | Do pfd A... | 3,300 | 80½ | 79⅝ | 80½+ | ½ | .... |
| .... | 12 | 12¼ | Trans Con Oil | 4,200 | 12¼ | 11⅞ | 12 + | ⅛ | 9⅝ |
| .... | 15⅞ | 16 | Union Oil .... | 4,200 | 15⅞ | 15¼ | 15⅞+ | ½ | 20⅝ |
| 10.00 | 140¼ | 140⅝ | *Un Pacific .. | 4,800 | 140⅝ | 139⅝ | 140⅝ | .... | 128½ |
| 4.00 | 73 | 74 | Do pfd...... | 300 | 74¼ | 73⅞ | 74 — | ½ | 72⅝ |
| 7.00 | 114 | 117 | U Tank Car... | 100 | 116 | 116 | 116 | .... | .... |
| 2.00 | 34 | 35¼ | United Alloy S | 300 | 34 | 34 | 34 + | 1 | 25 |
| .... | 14 | 16¼ | Un Paper Bd. | 100 | 14¼ | 14¼ | 14¼ | .... | .... |
| 8.00 | 153 | 154 | Un Fruit .... | 200 | 153 | 152⅝ | 153 | .... | 123 |
| .... | 12 | 12½ | Un Ry Inv.... | 400 | 12 | 12 | 12 + | ⅛ | 8½ |
| 2.00 | 71 | 71½ | Un Retail St. | 4,100 | 71⅝ | 70½ | 71⅝+ | 1 | 52½ |
| .... | 23½ | 25 | U S C I Pipe | 700 | 24 | 23½ | 24 + | ½ | 17⅝ |
| 5.00 | 60 | 62 | *Do pfd.... | 100 | 60 | 60 | 60 | .... | 55½ |
| .... | 6½ | 7½ | U S Express. | 100 | 7 | 7 | 7 | .... | .... |
| .... | 5¼ | 5¼ | U S Food Prd | 100 | 5 | 5 | 5 | .... | 11 |
| .... | 61⅝ | 62 | U S Alcohol. | 4,000 | 62⅝ | 61⅞ | 62 + | ¼ | 37⅛ |
| .... | 19½ | 20 | U S Hoffman. | 1,900 | 19⅝ | 19¼ | 19⅝+ | 1 | .... |
| 6.00 | 84¼ | 85 | U S Realty.. | 100 | 85⅛ | 85⅛ | 85⅛+ | ⅛ | 59½ |
| .... | 1½ | 1⅝ | Do rts ..... | 500 | 1⅝ | 1⅝ | 1⅝— | ⅛ | .... |
| .... | 51⅝ | 52 | U S Rubber. | 6,300 | 52¼ | 49⅝ | 51⅞+ | 1⅝ | 49¼ |
| 8.00 | 95½ | 97 | Do 1st pfd.. | 200 | 95 | 95 | 95 — | ½ | 97⅝ |
| .... | 37⅝ | 40 | U S Smelting | 200 | 38⅝ | 37⅝ | 38⅝+ | ¼ | 34¼ |
| 5.00 | 102½ | 102⅝ | U S Steel..... | 16,800 | 102⅝ | 101⅞ | 102⅝+ | ⅝ | 83 |
| 7.00 | 121 | 121⅝ | Do pfd....... | 1,000 | 121½ | 120⅞ | 121⅛+ | ⅝ | 113⅝ |
| 2.00 | 62 | 63 | Utah Copper.. | 2,300 | 63¼ | 61⅞ | 63¼+ | 1⅝ | 59⅝ |
| .... | 17 | 18 | Utah Secur.. | 1,000 | 17½ | 17 | 17½+ | ½ | 10⅝ |
| .... | 34⅝ | 35 | Vanadium .. | 1,800 | 35¼ | 34½ | 34⅝+ | ⅝ | 31⅝ |
| .... | 59½ | 61½ | Van Raalte .. | 200 | 61 | 60 | 61 | .... | .... |
| .... | 26¼ | 26½ | Virginia Ch.. | 200 | 26½ | 26 | 26¼+ | 1¼ | 30½ |
| .... | 61⅝ | 63 | Do pfd...... | 200 | 61⅞ | 61⅝ | 61⅞+ | 1⅞ | .... |
| .... | 16 | 17 | Do B ....... | 100 | 17 | 17 | 17 + | 1½ | .... |
| 5.00 | 81½ | 82 | Va C & C pfd | 100 | 82 | 82 | 82 | .... | .... |
| .... | 14 | 14¼ | Vivaudou .... | 300 | 14 | 13¾ | 13½ | .... | 7¼ |
| .... | 9¼ | 9½ | Wabash ..... | 1,100 | 9⅝ | 9¼ | 9⅝+ | ⅝ | .... |
| .... | 25⅝ | 25½ | Do pfd A.. | 2,700 | 25⅝ | 24⅝ | 25½+ | ⅝ | 22¼ |
| 1.00 | 11½ | 11⅝ | Weber & Heilb | 100 | 11½ | 11½ | 11½ | .... | 12¼ |
| 5.00 | 89½ | 90 | Wells Fargo. | 100 | 90 | 90 | 90 + | 1½ | 65 |
| 7.00 | 112 | 112½ | Western El pf | 100 | 112⅝ | 112⅝ | 112⅝+ | ⅝ | .... |
| .... | 12⅝ | 13¼ | West Maryl.. | 1,000 | 13½ | 12 | 13½+ | 2¼ | 9¼ |
| .... | 23 | 23½ | Do 2d pfd.. | 1,400 | 23⅝ | 21⅝ | 23⅝+ | 1⅝ | 15¼ |
| .... | 15⅝ | 16 | Western Pac. | 400 | 16 | 15½ | 16 + | ½ | 18⅝ |
| 6.00 | 58 | 59 | Do pfd...... | 500 | 59 | 56 | 59 + | 3 | 59⅝ |
| 7.00 | 110 | 111 | Western Union | 600 | 111 | 110⅝ | 111 | .... | 90½ |
| 4.00 | 97 | 97½ | Westghs Air B | 900 | 97½ | 96 | 97⅝+ | 3¼ | .... |
| 4.00 | 59⅝ | 60 | Westghs Elec. | 2,200 | 60 | 59 | 60 + | 1 | 47⅝ |
| .... | 15⅝ | 16 | W & L Erie pf | 200 | 15⅝ | 15½ | 15⅝+ | ⅝ | .... |
| 3.00 | 32½ | 32¼ | White Eagle O | 400 | 32¼ | 32 | 32¼+ | ¼ | .... |
| .... | 4⅛ | 4⅝ | White Oil .... | 300 | 4⅛ | 4⅛ | 4⅛+ | ⅛ | 12⅝ |
| .... | 12 | 12⅛ | Wickwire-Sp.. | 3,800 | 12⅛ | 10⅝ | 12⅛+ | 2⅛ | 10⅛ |
| .... | 5⅛ | 5⅝ | Willys-Over... | 700 | 5⅝ | 5⅝ | 5⅝ | .... | 5⅛ |
| .... | 40 | 40⅛ | Do pfd..... | 800 | 40⅛ | 40 | 40⅛ | .... | 27⅝ |
| .... | 37⅛ | 38⅛ | Wilson & Co. | 800 | 38⅛ | 36⅝ | 38⅛+ | 2 | .... |
| 8.00 | 214 | 215 | Woolworth .. | 200 | 214⅛ | 212 | 214⅛+ | 1⅛ | .... |
| .... | 28⅛ | 28⅛ | Worth Pump. | 300 | 28 | 27⅛ | 28 | .... | 42⅛ |
| 1.00 | 9⅛ | 9⅝ | Wright Aero. | 100 | 9⅛ | 9⅛ | 9⅛— | ⅛ | 9 |

*Ex. dividend.

Sales, end of first hour, 219,800; end of second hour, 359,800; end of third hour, 494,400; end of fourth hour, 636,200; total sales, 876,100 shares.

# NEW YORK BOND TRANSACTIONS

Friday, Dec. 1, 1922.

Day's sales—par value....$ 12,363,000 Year ago....$ 23,735,000
Year to date....3,990,971,000 Previous year....3,067,342,000

UNITED STATES GOVERNMENT WAR LOANS.

| Sales in thous. | Issue— | High. | Low. | Last. | Net change. | Closing— Bid. | Asked. | Yield. | Dec. 1, 1921. |
|---|---|---|---|---|---|---|---|---|---|
| 496⅝ | Liberty 3½s 1932-'47 | 100.38 | 100.14 | 100.38+ | .30 | 100.36 | 100.38 | 3.45 | 96.24 |
| .... | Liberty 1st cv 4s 1932-'47 | .... | .... | .... | .... | 98.10 | 98.70 | 4.11 | .... |
| .... | Liberty 2d 4s 1927-'42 | .... | .... | .... | .... | 97.90 | 98.10 | 4.17 | .... |
| .... | Lib 1st 2d cv 4¼s 1932-'47 | .... | .... | .... | .... | 100.00 | 100.30 | .... | .... |
| 40½ | Liberty 1st cv 4¼s 1932-'47 | 98.46 | 98.30 | 98.36+ | .04 | 98.32 | 98.48 | 4.36 | 97.56 |
| 2,257⅝ | Liberty 2d cv 4¼s, 1927-'42 | 98.06 | 97.90 | 98.02+ | .18 | 98.00 | 98.04 | 4.40 | 97.34 |
| 317 | Liberty 3d 4¼s, 1928 | 98.54 | 98.40 | 98.46+ | .06 | 98.46 | 98.48 | 4.55 | 97.36 |
| 3 | Liberty 3d 4¼s reg | 98.34 | 98.26 | 98.34+ | .18 | .... | .... | .... | .... |
| 469½ | Liberty 4th 4¼s, 1933-'38 | 98.40 | 98.14 | 98.30+ | .22 | 98.30 | 98.34 | 4.40 | 97.46 |
| 6 | Liberty 4ths 4¼s reg | 98.30 | 98.12 | 98.18+ | .16 | .... | .... | .... | 97.82 |
| 143⅝ | Victory 4¾s called | 100.00 | 100.00 | 100.00 | .... | 100.00 | 100.04 | 3.76 | .... |
| 10 | Victory 4¾s reg, called | 99.88 | 99.88 | 99.88 | .... | .... | .... | .... | .... |
| 149 | Victory 4¾s, 1923 | 100.30 | 100.24 | 100.24— | .02 | 100.26 | 100.28 | 4.15 | 99.94 |
| 6 | Victory 4¾s reg | 100.04 | 100.04 | 100.04— | .04 | .... | .... | .... | 99.74 |
| 171 | U S Treas 4¼s 1947-'52 | 99.58 | 99.44 | 99.52+ | .10 | 99.52 | 99.60 | 4.28 | .... |

GENERAL BOND MARKET.

FOREIGN.

| No. thous. | | High. | Low. | Close. |
|---|---|---|---|---|
| 43 | Argentine govt 7s | 100⅝ | 100¼ | 100¼ |
| 36 | Chinese Govt Ry 5s | 51 | 50½ | 50⅝ |
| 14 | City of Bordeaux 6s | 78 | 77½ | 78 |
| 17 | City of Christiania 8s | 108 | 108 | 108 |
| 11 | City of Copenhag 5½s | 90¼ | 89⅝ | 90 |
| 30 | City of Gr Prague 7½s | 73 | 72 | 72 |
| 7 | City of Lyons 6s | 77½ | 77 | 77½ |
| 12 | City of Marseilles 6s | 78 | 77 | 77 |
| 2 | City of Montevideo 7s | 90 | 90 | 90 |
| 8 | City of R de J 8s, '46 | 96 | 95 | 95 |
| 12 | do 8s, 1947 | 96½ | 95¼ | 96½ |
| 15 | City of San Paulo 8s | 98⅝ | 97½ | 97½ |
| 20 | City of Soissons 6s | 78⅛ | 78 | 78 |
| 15 | City of Zurich 8s | 111¼ | 111¼ | 111¼ |
| 25 | Czechoslovak 8s | 88⅝ | 87½ | 88 |
| 5 | Danish gov 8s, ser A | 107 | 107 | 107 |
| 6 | do 8s, ser B | 107⅛ | 107 | 107 |
| 13 | Dept of Seine 7s | 86 | 85 | 85½ |
| 2 | Dom Rep 5½s | 86 | 86 | 86 |
| 15 | Dom of Can 5½s, '29 | 101 | 100⅝ | 100⅝ |
| 8 | do 5s, 1926 | 99⅝ | 99⅝ | 99⅝ |
| 58 | do 5s, 1931 | 99 | 98⅝ | 99 |
| 63 | do 5s, 1952 | 99⅛ | 98⅝ | 98⅝ |
| 65 | Dutch East I 6s, 1947 | 94 | 93 | 94 |
| 67 | do 6s, 1962 | 93⅝ | 92½ | 93⅝ |
| 49 | French Rep 8s | 98⅝ | 97⅝ | 98 |
| 81 | do 7½s | 93½ | 92⅝ | 93¼ |
| 3 | Govt of Switz 8s | 116½ | 116¼ | 116½ |
| 1 | Imp Jap 1st 4½s | 93 | 93 | 93 |
| 14 | do 2d 4½s | 93¼ | 92½ | 92⅝ |
| 22 | do sterling 4s | 80⅝ | 80¼ | 80⅝ |
| 29 | King of Belgium 8s | 99⅝ | 99 | 99½ |
| 10 | do 7½s | 100⅝ | 100 | 100 |
| 5 | do 6s | 95½ | 95¼ | 95¼ |
| 10 | King of Denmark 8s | 110 | 108⅝ | 110 |
| 31 | do 6s | 98½ | 98 | 98¼ |
| 87 | King of Nether 6s | 97⅝ | 97 | 97⅝ |
| ... | King of Norway 8s | 110¼ | 109⅝ | 109⅝ |
| 32 | do 6s | 100 | 99⅝ | 100 |
| 29 | King of Sweden 6s | 104 | 104 | 104 |
| 46 | Paris-Lyons Med 6s | 73 | 72½ | 72½ |
| 24 | Rep of Bolivia 8s | 93¼ | 92⅝ | 93 |
| 37 | Rep of Chile 8s, 1926 | 101¼ | 101¼ | 101¼ |
| 24 | do 1941 | 103½ | 102¼ | 102⅝ |
| 23 | do 1946 | 103 | 102⅝ | 103 |
| 32 | do 7s rcts | 96½ | 96¼ | 96½ |
| 1 | Rep Cuba 4½s | 83 | 83 | 83 |
| 6 | Rep of Haiti 6s | 96½ | 96¼ | 96½ |
| 1 | Rep of Uruguay 8s | 103⅛ | 103⅛ | 103⅛ |
| 52 | do 6s | 100 | 100 | 100 |
| 18 | State of Queensl 6s | 101¼ | 100⅝ | 101¼ |
| 48 | St of Rio G do Sul 8s | 100⅝ | 98 | 99¼ |
| 4 | State of San Paulo 8s | 100 | 100 | 100 |
| 141 | UK of GB&I 5½s, '29 | 110⅝ | 110½ | 110⅝ |
| 47 | do 5½s, 1937 | 102⅝ | 102⅝ | 102⅝ |
| 28 | U S of Brazil 8s | 97⅝ | 97½ | 97⅝ |
| 14 | do 7½s | 93½ | 93¼ | 93½ |
| 5 | do 7½s, large | 93¼ | 93¼ | 93¼ |
| 41 | do 7s | 86⅝ | 85½ | 86⅝ |
| 5 | U S of Mex 5s large | 47 | 47 | 47 |
| 11 | do 4s | 35 | 35 | 35 |

DOMESTIC.

| No. thous. | | High. | Low. | Close. |
|---|---|---|---|---|
| 4 | N Y City 4½s, 1963 | 105½ | 105½ | 105½ |
| 15 | do 4¼s, 1964 | 101¼ | 101¼ | 101¼ |
| 3 | do 4s, 1957 | 99⅝ | 99 | 99 |
| 3 | do 4s, 1958 | 98⅝ | 98⅝ | 98⅝ |
| 11 | Ajax Rubber 8s | 96 | 95½ | 95½ |
| 28 | Am Ag Ch 7½s | 102⅝ | 102 | 102⅝ |
| 6 | do 1st cvt 5s | 98⅛ | 98 | 98⅛ |
| 41 | Am Smelt & Ref 5s | 92⅝ | 92 | 92⅝ |
| 29 | Am Sugar 6s | 102 | 101⅝ | 102 |
| 2 | Am Tel & T cvt 6s | 115 | 115 | 115 |
| 8 | do col 5s | 97⅛ | 97 | 97⅛ |
| 31 | do col 4s | 91¼ | 91 | 91 |
| 5 | Am Waterwks 5s | 83½ | 83½ | 83½ |
| 4 | Anton Jurgens 6s | 75⅝ | 75⅝ | 75⅝ |
| 10 | Armour&Co r est 4½s | 90 | 89⅝ | 90 |
| 28 | A T & S F gen 4s | 89½ | 89 | 89 |
| 4 | do 4s reg | 85 | 85 | 85 |
| 2 | do adj 4s | 82½ | 82½ | 82½ |
| 6 | do adj 4s stamped | 81½ | 80⅝ | 81 |
| 10 | do cvt 4s, 1960 | 101⅝ | 101⅝ | 101⅝ |
| 5 | At & Ch A L 5s | 97⅝ | 97⅝ | 97⅝ |
| 15 | Atl Knox & C 4s | 85½ | 84⅝ | 85½ |
| 4 | Atlantic C L 7s | 106⅝ | 106⅝ | 106⅝ |
| 2 | do 1st con 4s | 86⅝ | 86⅝ | 86⅝ |
| 12 | do L & N col tr 4s | 80⅝ | 80⅝ | 80⅝ |
| 17 | Atlan Ref deb 5s | 99 | 98⅝ | 99 |
| 36 | Balt & Ohio 6s | 100⅝ | 100⅛ | 100⅝ |
| 38 | do rfg 5s | 85 | 84 | 84 |
| 41 | do cvt 4½s | 80⅝ | 80⅛ | 80⅝ |
| 64 | do gold 4s | 82 | 80⅝ | 82 |
| 40 | do prior lien 3½s | 93⅝ | 93 | 93⅝ |
| 13 | do 4s P LE & WV div | 78⅝ | 78 | 78⅝ |
| 26 | do 3½s, S W div | 91⅝ | 91¼ | 91¼ |
| 14 | Bell Tel of Pa 7s | 108⅛ | 108⅛ | 108⅛ |
| 1 | Beth Steel 1st ext 5s | 99⅝ | 99⅝ | 99⅝ |
| 10 | do con 6s | 98⅝ | 98⅝ | 98⅝ |
| 1 | do rfg 5s | 92⅝ | 92⅝ | 92⅝ |
| 19 | do p m 5s | 92⅝ | 92 | 92⅛ |
| 63 | Brier Hill 5½s | 95 | 94⅝ | 95 |
| 1 | Brook Ed 7s, ser D | 107⅝ | 107⅝ | 107⅝ |
| 5 | do 5s | 95¼ | 95¼ | 95¼ |
| 37 | Brook R T 7s | 91 | 90⅛ | 90⅝ |
| 21 | do 7s ctfs | 90½ | 89⅛ | 89½ |
| 50 | do 7s ct stpd | 86 | 85 | 86 |
| 1 | Brook Un El 1st 5s | 81 | 81 | 81 |
| 2 | do 5s stpd | 82 | 81 | 81 |
| 10 | B R & P 4½s | 91 | 91 | 91 |
| 1 | Can Nor Ry 7s | 111⅝ | 111⅝ | 111⅝ |
| 14 | do 6½s | 112 | 110⅝ | 111⅝ |
| 37 | Can Pacific deb 4s | 79⅝ | 79 | 79⅝ |
| 2 | Car C & O 5s | 90½ | 90 | 90½ |
| 23 | Cent Leath gen 5s | 98⅝ | 98⅛ | 98⅝ |
| 31 | Cent Pacific gtd 4s | 86 | 84⅝ | 86 |
| 15 | do gtd 3½s | 91⅝ | 91⅝ | 91⅝ |
| 6 | Cent R R N J 5s | 107 | 107 | 107 |
| 397 | Cerro de Pasco 8s | 127 | 123⅝ | 126⅝ |
| 122 | Ches & Ohio cv 5s | 93 | 92 | 93 |
| 7 | do ref 5s | 97 | 97 | 97 |
| 7 | do gen 4½s | 85½ | 85 | 85½ |
| 9 | do cv 4½s | 88⅝ | 88 | 88 |
| 15 | Chi & Alton 3s | 53 | 52 | 53 |
| 2 | C B & Q gen 4s | 87 | 87 | 87 |
| 33 | do deb 5s | 100 | 99⅝ | 100 |
| 21 | Ch & E I gen 5s, 1951 | 80 | 80 | 80 |
| 9 | Chi Gt West 4s | 51½ | 50⅝ | 51½ |
| 28 | C M & St P cv 5s | 71 | 71 | 71 |
| 12 | do gen 4½s | 83⅝ | 81⅝ | 83½ |
| 23 | do cv 4½s | 67⅝ | 66⅝ | 67⅝ |
| 30 | do rfg 4½s | 62 | 61⅝ | 61⅝ |
| 10 | do gen 4s, ser A | 73⅝ | 71⅝ | 73⅝ |
| 7 | do 4s CM&PS div | 67⅝ | 67 | 67½ |
| 1 | Chi & N W 7s | 108 | 108 | 108 |
| 38 | do 5s, 1987 | 104 | 103⅝ | 103⅝ |
| 17 | do gen 4s stpd | 85 | 85 | 85 |
| 7 | do gen 3½s | 74⅝ | 74⅝ | 74⅝ |
| 19 | Chi Rys Co 5s | 76⅝ | 75⅝ | 75⅝ |
| 21 | C R I & P gen 4s | 82 | 82 | 82 |
| 58 | do rfg 4s | 83 | 82⅝ | 83 |
| 4 | Chi Un Sta 5s | 100⅝ | 99⅝ | 100⅝ |
| 1 | Chi & West Ind 7½s | 100½ | 100½ | 100½ |
| 18 | do 4s | 74½ | 74 | 74 |
| 107 | Chile Copper cvt 7s | 113⅝ | 112 | 113 |
| 65 | do 6s | 96 | 95⅝ | 96 |
| 5 | Cincinnati Gas 5½s | 98 | 97⅝ | 97⅝ |
| 1 | C C C & St L ref 6s | 101 | 101 | 101 |
| 19 | do deb 4½s | 92 | 91½ | 92 |
| 17 | Cleve Un Term 5½s | 103¼ | 102⅝ | 103¼ |
| 4 | Colo & South 1st 4s | 92¼ | 92⅝ | 92¼ |
| 10 | do rfg 4½s | 87 | 86⅝ | 87 |
| 1 | Columbia Gas 5s | 96 | 96 | 96 |
| 5 | do 5s stpd | 96 | 96 | 96 |
| 9 | Con Coal of Mary 5s | 88½ | 88 | 88½ |
| 17 | Cons Power 5s | 92½ | 92 | 92½ |
| 6 | Crown Cork 6s | 93½ | 93 | 93½ |
| 18 | Cuba Cane deb 8s | 89 | 88½ | 89 |
| 3 | Cuban-Am Sug 8s | 107 | 107 | 107 |
| 6 | Del & Hud 5½s | 100⅝ | 100½ | 100½ |
| 34 | do cvt 5s | 96 | 95½ | 96 |
| 10 | Den & R G imp 5s | 84 | 83½ | 84 |
| 7 | do rfg 5s | 47 | 46½ | 46½ |
| 16 | Det Ed 1st 6s | 102½ | 102 | 102½ |
| 6 | do rfg 5s, 1940 | 95 | 94⅝ | 95 |
| 41 | Det Un Ry 4½s | 85⅝ | 85½ | 85⅝ |
| 6 | Diamond Match 7½s | 107½ | 107 | 107 |
| 6 | Donner Steel 7s | 91¼ | 89 | 91¼ |
| 10 | D P de Nem P 7½s | 107⅝ | 107½ | 107⅝ |
| 5 | Duquesne Light 7½s | 107½ | 107½ | 107⅝ |
| 18 | do 6s | 103½ | 102⅝ | 103½ |
| 12 | East Cuba Sug 7½s | 95⅝ | 95½ | 95⅝ |
| 35 | Empire G & F 7½s | 93⅝ | 92⅝ | 93½ |
| 20 | Erie prior lien 4s | 57½ | 55½ | 55½ |
| 50 | do gen lien 4s | 44⅛ | 43⅝ | 43⅝ |
| 12 | do con 4s, ser A | 42⅝ | 41⅝ | 42⅝ |
| 12 | do 4s, series B | 42⅝ | 41⅝ | 42⅝ |
| 23 | do 4s, series D | 44 | 42⅝ | 44 |
| 7 | Erie & Gen River 6s | 88¼ | 88 | 88 |
| 5 | Erie & Jersey 6s | 88⅝ | 88⅝ | 88⅝ |
| 39 | Framerican I D 7½s | 88 | 87 | 88 |
| 2 | Francisco Sug 7½s | 101½ | 101½ | 101½ |
| 11 | Fisk Rubber 8s | 105 | 104½ | 105 |
| 9 | Fla East Coast 4½s | 89 | 88½ | 89 |
| 13 | Gen Elec 6s | 105¼ | 105 | 105¼ |
| 3 | do deb 5s | 101½ | 101¼ | 101½ |
| 7 | Goodrich Rubber 6½s | 101 | 100⅝ | 101 |
| 8 | Goodyear Tire 8s, '31 | 98⅝ | 98⅝ | 98⅝ |
| 7 | do 8s, 1941 | 115 | 114½ | 114½ |
| 13 | Grand Trunk Ry 7s | 111⅝ | 111 | 111⅝ |
| 42 | do 6s | 103⅝ | 102⅝ | 103⅝ |
| 23 | Great North 7s | 110 | 109⅝ | 109⅝ |
| 21 | do 5½s | 101⅛ | 100⅝ | 100⅝ |
| 9 | Green B & W deb B | 12 | 11½ | 12 |
| 2 | Havana Elec 5s | 88½ | 88½ | 88½ |
| 8 | Hershey Choc 6s | 98⅝ | 98⅝ | 98⅝ |
| 3 | Hock Val 1st con 4½s | 85½ | 85½ | 85½ |
| 35 | Hol-Am Line 6s | 85 | 84⅝ | 84⅝ |
| 8 | Hud & M ref 5s ser A | 83 | 82⅝ | 82⅝ |
| 81 | do adj inc 5s | 59½ | 58⅝ | 59½ |
| 27 | Humble Oil 5½s | 97⅝ | 97½ | 97½ |
| 5 | I C & C St L & N O | | | |
| 6 | Ill Central 6½s | 109⅝ | 109⅝ | 109⅝ |
| 13 | do 5½s | 101 | 100⅝ | 101 |
| 43 | do ref 4s | 86⅝ | 85⅝ | 86½ |
| 16 | do 4s, 1953 | 81½ | 80⅝ | 81½ |
| 21 | Ill Steel deb 4½s | 91¼ | 91 | 91½ |
| 20 | Ind Steel 5s | 100⅝ | 100¼ | 100⅝ |
| 2 | Int-Met 4½s | 10½ | 10½ | 10½ |
| 11 | do 4½s stpd | 11½ | 11½ | 11½ |
| 89 | Interb R T 7s, w i | 95⅝ | 95½ | 95½ |
| 101 | do ref 5s | 74⅝ | 74 | 74⅝ |
| 15 | do ref 5s ctfs | 74⅝ | 73⅝ | 74⅝ |
| 7 | do 6s, w i | 75⅝ | 75½ | 75⅝ |
| 55 | I & G N adj 6s w i | 49⅝ | 48 | 49⅝ |
| 28 | Int Mer Mar s f 6s | 90 | 89½ | 90 |
| 7 | Iowa Cent refg 4s | 35 | 35 | 35 |
| 15 | K C Ft S & M 4s | 79 | 78⅝ | 79 |
| 12 | K C Sou 1st 3s | 69½ | 69¼ | 69½ |
| 11 | do 5s | 89½ | 88⅝ | 89½ |
| 9 | Kayser J 7s | 105½ | 105 | 105½ |
| 6 | Kings Co E L & P 4s stamped | 71 | 71 | 71 |
| 8 | Lack Steel 5s 1923 | 99⅝ | 99⅝ | 99⅝ |
| 5 | do 5s 1950 | 90 | 90 | 90 |
| 2 | Lehigh Val Coal 5s | 100⅝ | 100⅝ | 100⅝ |
| 4 | Louis & Nash 7s | 107 | 107 | 107 |
| 20 | do 5½s | 103½ | 103½ | 103½ |
| 25 | do unified 4s | 90 | 90 | 90 |
| 4 | Manati Sugar 7½s | 97 | 96⅝ | 96⅝ |
| 1 | Manhat Ry con 4s | 64 | 64 | 64 |
| 11 | Mkt St Ry con 4s | 90¼ | 90¼ | 90¼ |
| 17 | Midvale Steel 5s | 89⅝ | 88⅝ | 89⅝ |
| 16 | Mil El Ry & L 5s 1961 | 91⅝ | 91⅝ | 91⅝ |
| 3 | M & St L ref 5s | 35 | 35 | 35 |
| 6 | M StP & SSM 6½s | 103⅝ | 103¼ | 103⅝ |
| 26 | M K & T prior 5s w i | 83⅝ | 83¼ | 83½ |
| 270 | do adj 5s w i | 60½ | 59½ | 60 |
| 28 | Mo Pac con 6s | 98⅝ | 98⅝ | 98⅝ |
| 54 | do gen 4s | 63 | 62½ | 62½ |
| 11 | Mont Pow 5s ser A | 97 | 96½ | 96⅝ |
| 15 | Morris & Co 1st 4½s | 87 | 87 | 87 |
| 9 | N E T & T 5s | 98 | 98 | 98 |
| 6 | N O T & Mex 5s | 77½ | 77½ | 77½ |
| 5 | N Y A Bke cvt 6s | 101 | 101 | 101 |
| 147 | N Y C & H R deb 6s | 105½ | 103⅝ | 105½ |
| 133 | do 5s | 96½ | 96 | 96½ |
| 7 | do refg and imp 4½s | 86⅝ | 86⅝ | 86⅝ |
| 6 | do deb 4s 1934 | 89½ | 89 | 89½ |
| 9 | do con 4s | 83 | 82 | 82⅝ |
| 2 | do refg 3½s | 76⅝ | 76⅝ | 76⅝ |
| 12 | do L S col tr 3½s | 73½ | 73 | 73½ |
| 16 | N Y Edison 6½s | 110 | 109⅝ | 110 |
| 13 | NYGELH&P col 5s | 100 | 99⅝ | 100 |
| 15 | NYNH&H cv 6s 1948 | 72⅝ | 71 | 72⅝ |
| 8 | N Y O & W 1st ref 4s | 68 | 67⅝ | 68 |
| 81 | N Y Ry refg 4s ctfs | 32⅝ | 32 | 32⅝ |
| 4 | N Y State Ry 4½s | 65 | 64½ | 65 |
| 4 | N Y Tel deb 6s 1941 | 105 | 104⅝ | 104⅝ |
| 5 | do 6s 1949 | 105½ | 105 | 105½ |
| 79 | N Y W & Bost 4½s | 43⅝ | 42⅝ | 43⅝ |
| 17 | Niag Falls Power 5s | 99⅝ | 98⅝ | 99⅝ |
| 6 | Norfolk & Sou 5s | 62 | 61 | 62 |
| 36 | Norf & W con 4s | 89 | 88½ | 89 |
| 18 | North Am Edison 6s | 93⅝ | 93⅝ | 93⅝ |
| 47 | Nor Pac 6s | 108⅝ | 108 | 108⅝ |
| 5 | do 5s | 97⅝ | 97½ | 97⅝ |
| 66 | do prior lien 4s | 85⅝ | 85¼ | 85⅝ |
| 5 | do 4½s | 87½ | 87½ | 87½ |
| 7 | do gen 3s | 61⅝ | 60 | 60 |
| 10 | Nor States Power 6s | 99⅝ | 99⅝ | 99⅝ |
| 13 | N W Bell Tel 7s | 107⅝ | 107½ | 107½ |
| 9 | Ore Sh Line 5s gtd | 102⅝ | 102½ | 102½ |
| 23 | do refg 4s | 91½ | 91½ | 91½ |
| 37 | Ore-Wash R R & N 4s | 81½ | 81 | 81½ |
| 9 | Pac Gas & Elec 5s | 91 | 91 | 91 |
| 20 | Penn R R 7s | 109⅝ | 109¼ | 109⅝ |
| 27 | do 6½s | 109 | 109 | 109 |
| 21 | do 5s 1968 | 100 | 100 | 100 |
| 15 | do gen 4½s | 92¼ | 91 | 91 |
| 7 | Peo & East income 4s | 28 | 27⅝ | 28 |
| 5 | Pere Marq ref 5s | 95⅝ | 95½ | 95½ |
| 6 | Phila Co deb 6s | 99⅝ | 99⅝ | 99⅝ |
| 5 | Portland Ry 5s '42 | 84¼ | 84¼ | 84¼ |
| 16 | Producers & Ref 8s | 108 | 107⅝ | 107⅝ |
| 4 | do 8s warrants | 117½ | 117½ | 117½ |
| 18 | Punta Allegre 7s | 108½ | 108 | 108 |
| 32 | Reading gen 4s | 85 | 83½ | 85 |
| 6 | Remington Arms 6s | 96 | 95½ | 96 |
| 3 | R I Ark & L 4½s | 79⅝ | 79⅝ | 79⅝ |
| 5 | StLIM&S 4s R&G div | 83⅝ | 83⅝ | 83⅝ |
| 4 | St L & S F gen 5½s | 93⅝ | 93⅝ | 93⅝ |
| 75 | do prior lien 4s ser A | 71⅝ | 70⅝ | 71⅝ |
| 12 | do gen 6s series C | 100½ | 100 | 100 |
| 78 | do adj 6s | 76½ | 75⅝ | 76 |
| 41 | do income 6s | 61⅝ | 61½ | 61⅝ |
| 17 | St L S W Term 5s | 78⅝ | 77⅝ | 77⅝ |
| 33 | do con 4s | 77⅝ | 77 | 77⅝ |
| 10 | St P & K C S L 4½s | 79⅝ | 79⅝ | 79⅝ |
| 19 | San A & A P 1st 4s | 75 | 74⅝ | 74⅝ |
| 19 | Seabd A Line con 6s | 59½ | 58½ | 59 |
| 31 | do refr 4s | 40¼ | 39½ | 40¼ |
| 10 | do adj 5s | 22 | 21½ | 21½ |
| 26 | Sinclair Oil 7s | 100⅝ | 100 | 100⅝ |
| 14 | do Crude 5½s | 98 | 98 | 98 |
| 10 | do Pipe L 5s | 90 | 89 | 90 |
| 11 | So Porto R Sug 7s | 98⅝ | 98½ | 98½ |
| 3 | Sou Pac cvt 5s | 100½ | 100½ | 100½ |
| 7 | do cvt 4s | 91½ | 91 | 91 |
| 10 | do col tr 4s | 85 | 85 | 85 |
| 24 | do refg 4s | 86½ | 85⅝ | 86 |
| 16 | do San Fran Term 4s | 82 | 82 | 82 |
| 10 | Sou Ry 6½s | 101 | 100⅝ | 101 |
| 47 | do con 5s | 96½ | 96 | 96½ |
| 41 | do gen 4s | 66⅝ | 66½ | 66½ |
| 5 | St Oil of Cal deb 7s | 105⅝ | 105⅝ | 105⅝ |
| 6 | St & Tube of Am 7s | 101 | 100⅝ | 100⅝ |
| 10 | Sug Est of Oriente 7s | 97¼ | 97¼ | 97¼ |
| 5 | Third Ave refg 4s | 61½ | 61½ | 61½ |
| 44 | do adj 5s | 56⅝ | 55½ | 56⅝ |
| 5 | Tobacco Prod 7s | 103½ | 103½ | 103½ |
| 2 | T St L & S W 4s | 72 | 72 | 72 |
| 4 | Union Bag & Paper 6s | 98 | 97½ | 98 |
| 38 | Union Pac 1st 4s | 91⅝ | 91½ | 91⅝ |
| 26 | do cv 4s | 95 | 94⅝ | 95 |
| 23 | do refg 4s | 85½ | 84⅝ | 85½ |
| 6 | Union Tank Car 7s | 103¼ | 103¼ | 103¼ |
| 24 | United Drug 8s | 112 | 111⅝ | 112 |
| 2 | U S Rubber 7½s | 108½ | 108⅛ | 108½ |
| 21 | do 5s | 87½ | 87 | 87½ |
| 80 | U S Steel s f 5s | 102½ | 102¼ | 102½ |
| 8 | Utah Pow & Light 5s | 90⅝ | 90½ | 90½ |
| 9 | Utah Light 5s | 88 | 87½ | 88 |
| 1 | Va-Caro Chem 7½s | 81½ | 81½ | 81½ |
| 6 | do 7s warrants | 91⅝ | 91 | 91⅝ |
| 9 | do 7s | 95½ | 95 | 95 |
| 7 | do 1st 6s | 100½ | 100¼ | 100¼ |
| 42 | Virginian Ry 5s | 97½ | 96⅝ | 97½ |
| 7 | Warner Sug 1st 7s | 103½ | 103 | 103 |
| 13 | Western Md 4s | 63⅝ | 63 | 63⅝ |
| 20 | Western Pac 5s | 82 | 81⅝ | 82 |
| 6 | Westhse Elec 7s | 107 | 106⅝ | 106⅝ |
| 11 | Wilson & Co 7½s | 104¼ | 103½ | 104¼ |
| 12 | do 1st 6s | 100⅝ | 99⅝ | 100⅝ |
| 22 | do cv 6s | 94½ | 93½ | 93½ |

## U. S. TREASURY STATEMENT

WASHINGTON, D. C., Dec. 1.—[Special.]—The following is a statement of the condition of the United States treasury on Nov. 28:

| | |
|---|---|
| Income to date this year | $1,398,066,405 |
| Income to date last year | 1,574,170,255 |
| Decrease | $ 176,103,850 |
| Outgo over income this year | 101,725,224 |
| Outgo over income last year | 120,258,375 |
| Decrease | $ 18,533,151 |
| Balance general fund today | $ 347,091,141 |
| Balance previous day | 352,332,086 |
| Decrease | $ 5,240,945 |

## RAILROAD EARNINGS

BURLINGTON.

October gross, $17,093,728, an increase of $100,153; balance after taxes, $3,525,435, a decrease of $250,340; net operating income, $3,269,334, a decrease of $306,789. Ten months' gross, $134,239,029, a decrease of $7,485,812; balance after taxes, $20,744,188, a decrease of $5,552,173; net operating income, $9,159,631, a decrease of $5,576,079.

## GASOLINE AND LINSEED OILS.

CHICAGO, Dec. 1. — GASOLINE — Tank wagon, 18c; service station, 20c; machine, 27.2c. CARBON—Perfection, 11½c; machine oil, summer black, 11.4c; do winter, 11.9c. LINSEED OIL—Raw, 1 to 4 brls or delivery, $1.00; do boiled, $1.02. DENATURED ALCOHOL—42c. WHITE LEAD — 100 lb. kegs, $13.25; 25 lbs. $3.50. CORN OIL—Packages, 24 pts. $6.25; 12 qts. $5.75; 5 gals. $10.30; 12 half gals. $10.75. TURPENTINE—$1.76.

## BUSINESS OPPORTUNITIES

The trade department of the Chicago Association of Commerce has received inquiries about business opportunities from different parts of United States and foreign countries. The following are the principal queries, and the association will furnish names and addresses upon request, writers giving the numbers opposite each name for the purpose of identification:

1740. Mount Airy, N. C., wants string musical instruments.
1742. Paris, Tex., firm wants clothes brushes.
1743. Lorain, O., firm wants player pianos.
1744. Macon, Ga., firm wants picture frames and moldings.
1745. Monon, Ind., grocery wants paper boxes and novelties.
1746. Seattle, Wash., furniture manufacturer wants service pictures and mats for advertising.
1747. Dallas, Tex., confectioner wants prize package novelties.
1748. Tuscaloosa, Ala., manufacturer wants oil valves.
1750. Hotchkiss, Col., wants novelties and jewelry.
1751. Rochester, N. Y., firm in the market for machinery.
1752. New York manufacturer of electric welding machines and supplies desires a representative in Chicago territory.
1753. Tampa, Fla., wants flour.
1755. Chicago broker wants linseed oil for Chicago territory.
1749. Paris, France, business man formerly of Chicago wants to represent Chicago firms in western Europe.
1741. Graz, Austria, importer, wants to purchase wheat, barley, corn and flour in large quantities.

## MONEY AND EXCHANGE

Money in Chicago steady, 5@5½ per cent on collateral; commercial paper, 4¾@5 per cent, 5@5½ per cent over the counter; bankers' acceptances, 4@4½ per cent; New York exchange by wire, par; by mail, 14@20c discount. Chicago bank clearings yesterday were $728,300,000, compared with $80,300,000 a week ago, and $97,300,000 a year ago.

NEW YORK MONEY MARKET.

NEW YORK, Dec. 1.—Prime commercial paper, 4¾; bar silver, domestic, 99¼; foreign bar silver, 64⅝; Mexican dollars, 49¾; sterling sixty day bills on banks, 4.50¼. Call money firmer; high, 5½ per cent; low, 5; ruling rate, 5; closing bid, 5½; offered at 6; last loan, 5; call loans against acceptances, 4½; time loans steady; mixed collateral sixty-ninety days, 4¾@5; four-six months, 4¾@5.

FOREIGN EXCHANGE.

Foreign exchange in amounts of $25,000 or over between banks, as quoted by the Merchants' Loan and Trust company:

| | Dec. 1. | Nov. 29. | Wk. ago. | Yr. ago. |
|---|---|---|---|---|
| London— Cables | 452⅝ | 452 | 449½ | 406 |
| Checks | 452 | 451⅝ | 449½ | 405½ |
| Paris— Cables | 7.05 | 6.92 | 7.18 | 7.32 |
| Checks | 7.04½ | 6.91½ | 7.17½ | 7.31 |
| The following quotations are for checks: | | | | |
| Italy | 4.85 | 4.80 | 4.73 | 4.30 |
| Antwerp | 6.51 | 6.39 | 6.67 | 7.05 |
| Swiss | 18.72 | 18.60 | 18.57 | 19.10 |
| Holland | 39.55 | 39.60 | 39.41 | 35.65 |
| Sweden | 26.97 | 28.00 | 26.90 | 23.70 |
| Norway | 18.51 | 18.55 | 18.38 | 14.25 |
| Denmark | 20.38 | 20.40 | 20.25 | 18.65 |
| Spain | 15.35 | 15.40 | 15.34 | 13.96 |
| Germany | .01⅛ | .01⅛ | .01⅛ | .55 |
| Austria | .0014½ | .0014 | .0014 | .04 |
| Greece | 1.48 | 1.49 | 1.50 | 4.00 |
| Poland | .0060 | .0060 | .0065 | .03 |
| Czecho Sl | 3.18 | 3.16 | 3.17 | 1.12 |
| Roumania | .63 | .63 | .65 | .77 |
| Jugo Sl | .33 | .33½ | .37 | .40 |
| Finland | 2.52 | 2.51 | 2.58 | 1.75 |
| *Canada | Par | Par | Par | $54.00 |
| Argentina | 37.00 | 37.00 | 36.40 | 33.00 |
| Brazil | 12.50 | 12.55 | 12.68 | 12.87 |
| Hongkong | 53.25 | 53.25 | 53.25 | 55.50 |
| Shanghai | 71.50 | 71.50 | .... | 80.00 |
| Japan | 48.50 | 48.50 | 48.50 | 48.25 |
| India | 30.00 | 30.00 | 29.75 | 28.50 |
| Hungary | .04¼ | .04¼ | .04¼ | .18 |

*Per thousand discount. All other quotations are values in American cents.

## ROSIN AND TURPENTINE.

SAVANNAH, Ga., Dec. 1.—TURPENTINE—Last sale Nov. 27 at $1.45; receipts, 400 casks; shipments, 28 casks; stock, 12,152 casks. ROSIN—Steady; sales, 966 brls; receipts, 2,703 brls; shipments, 890 brls; stock, 109,516 brls. Quote: B, D, E, F, $5.05@5.15; G, H, $5.07½@5.17½; I, $5.10@5.17½; K, $5.17½@5.25; M, $5.40; N, $5.50@5.57½; W G, $5.80; W W, $6.50.

## IN FOREIGN STOCK MARKETS.

LONDON, Dec. 1.—Bar silver, 32 3-16d per ounce. Money, 1¾ per cent. Discount rates and short and three months' bills, 2 7-16 per cent.

PARIS.—Prices were firm on the bourse today. Three per cent rentes, 59f 30c. Exchange on London, 64f 15c. Five per cent loan, 76f 15c. The dollar was quoted at 14f 23c.

# CHICAGO STOCK TRANSACTIONS

Friday, Dec. 1, 1922.

Day's sales, shares....21,000 Year to date....8,165,000
Year ago....15,850 Previous year....4,617,000

Chicago stocks were generally strong yesterday. Piggly Wiggly led in activity on sales of about 10,145 and on the strength of the announcement that the additional share offer had been withdrawn, the stock advanced, closing with a net gain of 1½. Philipsborn advanced 1½ and Yellow Cab and Yellow Manufacturing ascended a point each. Stewart-Warner and Boone Mills gained ½ each and Union Carbide advanced ⅝. On small sales Quaker Oats and Hupp Motor preferred jumped 5 points each. Inland Steel advanced 3 points. Illinois Brick gained 2 points. Wrigley and U. S. Gypsum declined 2 points each. In the bonds, Chicago Railways 1st 5s declined a point.

| $ per share. | Div. yield. | Bid. | Asked. | Description. | Sales. | High. | Low. | Close. | Net chg. | Close Dec. 1, 1921. |
|---|---|---|---|---|---|---|---|---|---|---|
| $7.00 | 7.5 | 92 | 93 | Am Pub Svc pfd | 60 | 93 | 92 | 93 + | ½ | .... |
| 9.00 | 7.3 | 123 | 123½ | Am Tel & Tel | 57 | 123½ | 123⅛ | 123⅛+ | ½ | .... |
| 7.00 | 7.0 | 99⅝ | 99⅝ | Armour & Co pfd | 175 | 99⅝ | 99⅝ | 99⅝+ | ⅛ | 86 |
| .... | .... | 12⅛ | 12½ | Armour Leather | 100 | 12⅛ | 12⅛ | 12⅛+ | ⅛ | .... |
| 3.00 | 8.8 | 33⅝ | 34 | Boone W Mills | 2,175 | 34 | 33⅝ | 33⅝+ | ½ | .... |
| .... | .... | 7 | 8 | Bunte Bros | 50 | 7⅝ | 7⅝ | 7⅝+ | ⅛ | .... |
| .... | .... | .... | 5⅛ | Chi C & Conn Rys pfd | 50 | 5⅛ | 5⅛ | 5⅛— | .... | 6 |
| .... | .... | 5 | 5⅛ | Chi Elev Rys pfd | 500 | 5 | 5 | 5 | .... | .... |
| .... | .... | 10 | 10½ | Chi Rys Series 1 | 20 | 10½ | 10 | 10 | .... | .... |
| 8.00 | 5.8 | 136 | 136½ | Commonwealth Edison | 40 | 136½ | 136 | 136½ | .... | 113 |
| .... | .... | 10⅝ | 10⅝ | Continental Motors | 190 | 11⅛ | 10⅝ | 10⅝— | .... | 6⅝ |
| 7.00 | 6.4 | 110 | 111 | *Crane pfd | 10 | 110½ | 110½ | 110½ | .... | 103 |
| .... | .... | ½ | ⅝ | Earl Motor | 223 | ⅝ | ½ | ½ | .... | .... |
| 7.00 | 6.8 | 102 | 102½ | Fair Store pfd | 35 | 102½ | 102 | 102½+ | ½ | .... |
| 8.00 | 9.8 | 81 | 82 | Great Lake Dredge | 45 | 82 | 82 | 82 | .... | .... |
| .... | .... | 14 | 14½ | Godchaux | 230 | 14½ | 14¼ | 14¼ | .... | .... |
| .... | .... | 28 | 28½ | Gossard | 375 | 28⅛ | 28⅛ | 28⅛+ | ⅛ | .... |
| 6.00 | 6.1 | 96 | 98 | Hart S & M | 125 | 98 | 98 | 98 | .... | 69 |
| 3.00 | 8.2 | 36⅝ | 36⅝ | Hayes Wheel | 110 | 36⅝ | 36⅝ | 36⅝ | .... | .... |
| 1.00 | 4.4 | 22½ | 22⅝ | Hupp Motor | 300 | 22⅝ | 22⅝ | 22⅝— | ½ | 10⅝ |
| 7.00 | 6.3 | 111 | 112 | Do pfd | 100 | 112 | 111 | 112 + | 5 | .... |
| 1.00 | 2.3 | 43½ | 44 | Inland Steel | 50 | 43 | 43 | 43 + | 3 | .... |
| .... | .... | 78 | 80 | Illinois Brick Co | 25 | 79 | 79 | 79 + | 2 | .... |
| .... | .... | 7 | 7⅛ | Libby-McNeill new | 750 | 7⅛ | 7 | 7⅛— | ½ | .... |
| 7.00 | 7.5 | 94 | 95 | Kuppenheimer pfd | 100 | 94 | 94 | 94 | .... | .... |
| .... | .... | 45⅛ | 45⅝ | Middle West Utilities | 165 | 45 | 45 | 45 | .... | 21½ |
| 7.00 | 6.7 | 103⅝ | 104 | Do prior pfd | 225 | 104 | 103⅝ | 104 | .... | .... |
| .... | .... | 1⅝ | 2 | Mitchell Motors | 100 | 2 | 2 | 2 | .... | 6⅝ |
| .... | .... | 21⅝ | 21⅝ | Montgomery Ward | 765 | 21⅝ | 21⅝ | 21⅝+ | ⅛ | 15 |
| .... | .... | 84 | 86 | Do Class A | 13 | 86 | 86 | 86 + | 1 | .... |
| .... | .... | .... | 7⅝ | National Leather, new | 515 | 7⅝ | 7⅝ | 7⅝— | ½ | 5⅛ |
| .... | .... | 39 | 40 | Philipsborn | 645 | 39½ | 37½ | 39½+ | 1½ | .... |
| 4.00 | 8.7 | 45⅝ | 46 | Piggly Wiggly A | 10,145 | 47 | 44⅝ | 46 + | 1½ | 29 |
| 7.00 | 6.8 | 103 | 104 | Public Service | 15 | 103½ | 103½ | 103½ | .... | .... |
| 6.00 | 6.1 | 98 | 99 | Do pfd | 20 | 98 | 98 | 98 | .... | .... |
| 7.00 | 6.8 | 103 | 104 | Do Ser. no par | 60 | 103½ | 103 | 103½ | .... | .... |
| 10.00 | 4.5 | 220 | 225 | Quaker Oats | 109 | 225 | 225 | 225 + | 5 | 140 |
| 6.00 | 6.1 | 98⅛ | 99 | Do pfd | 221 | 98⅛ | 98⅛ | 98⅛ | .... | 80⅛ |
| 1.00 | 7.4 | 13⅛ | 13⅝ | Reo Motor | 550 | 13⅝ | 13⅛ | 13⅝ | .... | .... |
| 4.00 | 7.0 | 56⅛ | 56⅝ | Stewart Warner | 1,100 | 56⅝ | 56⅛ | 56⅝ | .... | 25⅝ |
| 8.00 | 7.3 | 108½ | 109 | Swift & Co | 275 | 109 | 108½ | 108⅝ | .... | 100⅛ |
| 1.80 | 9.3 | 19⅛ | 20 | Swift International | 1,900 | 20 | 19⅝ | 19⅝ | .... | 29⅝ |
| 4.00 | 8.2 | 48 | 49 | Standard Gas pfd | 325 | 48⅝ | 48 | 48⅝ | .... | 40⅛ |
| 3.00 | 6.1 | 48⅝ | 49 | Thompson J R | 270 | 49⅛ | 49 | 49 | .... | .... |
| 4.00 | 6.7 | 60 | 60⅛ | Union Carbide & Carbon | 2,000 | 60⅛ | 59⅛ | 60⅛+ | ⅝ | 46⅛ |
| .... | .... | 70 | 72½ | Un Light & Rys | 50 | 72 | 72 | 72 | .... | .... |
| 6.00 | 7.8 | 77 | 77½ | Do 6% pfd | 65 | 77½ | 77 | 77½ | .... | .... |
| 7.00 | 7.8 | 89⅝ | 90 | Do 7% pfd | 80 | 90 | 90 | 90 | .... | .... |
| .80 | 1.2 | 65 | 67⅝ | U S Gypsum | 25 | 65 | 65 | 65 — | 2 | .... |
| 7.00 | 6.7 | 105 | 106 | Do pfd | 10 | 105½ | 105½ | 105½ | .... | .... |
| 6.00 | 10.9 | 54⅝ | 55 | Wahl | 770 | 54⅝ | 53⅝ | 54⅝+ | 1 | 38⅝ |
| .... | .... | 8⅝ | 8⅝ | Western Knitting | 470 | 8⅝ | 8 | 8⅝ | .... | .... |
| 6.00 | 5.3 | 112 | 113 | Wrigley | 542 | 113½ | 112 | 112 — | 2 | .... |
| 6.00 | 2.9 | 200 | 201½ | Yellow Manufacturing | 1,065 | 205 | 200 | 201 + | 1 | 165 |
| 4.00 | 5.5 | 73⅝ | 73½ | Yellow Taxi | 1,345 | 74½ | 73 | 73⅝+ | 1 | .... |

*Ex dividend.

BONDS.

| Int. paid. | Pct. yield. | Bid. | Asked. | Issue. | Sales. | High. | Low. | Close. | Net chge. | Close Dec. 1, 1921. |
|---|---|---|---|---|---|---|---|---|---|---|
| $5.00 | 11.1 | 77 | 77½ | Chi City Rys 1st 5s | 86,000 | 77 | 77 | 77 — | ½ | 71 |
| 5.00 | 11.3 | 75½ | 76½ | Chicago Rys 1st 5s | 1,000 | 76½ | 76½ | 76½— | 1 | .... |
| 5.00 | 5.0 | 99 | 99½ | Com Edison 1st 5s | 41,000 | 99 | 99 | 99 | .... | 94 |
| 5.00 | 5.1 | 98 | 98½ | Com Electric 1st 5s | 15,000 | 98 | 98 | 98 | .... | .... |

# INVESTORS' GUIDE

Answers are based upon information which THE TRIBUNE believes correct, but beyond care in securing it THE TRIBUNE assumes no responsibility.

*Inquiries must bear the signature and address of writer. Answers of public interest will be published, those not of general interest will be mailed if stamped, self-addressed envelope is inclosed. Address letters to Investors' Guide.*

***Dayton Power and Light.***

B. F.—The $6,000,000 Dayton Power and Light company first and refunding mortgage 5 per cent bonds are secured by a first mortgage on the entire property, subject to one issue of $2,432,000 closed mortgage divisional bonds. The property represents an investment of $17,666,941. Of this property this issue is a first lien on property valued at over $7,000,000. The company is retiring $4,500,000 three year 7 per cent bonds. Net earnings after maintenance and taxes for the two years ended Oct. 31, 1922, averaged $1,592,870, or over 2.9 times interest charges on the total present funded debt, including this issue. For the year ended on that date such earnings were $1,801,614, or over 3¼ times such interest charges. The bonds are followed by $7,242,100 of dividend paying stocks. These bonds are a sound investment.

***Brief Answers.***

R. M. T.—We have no record of the Mont-Colo Petroleum company. Never heard of it. The manuals do not list it There is no quoted market for its stock. It has not qualified under the blue sky law to sell its stock in Illinois. There is nothing in the letter you submitted to inspire confidence that it is anything but a hazardous speculation.

## BOSTON STOCK MARKET.

[Quotations by Paine, Webber & Co.]

| | Sales. | High. | Low. | Close. |
|---|---|---|---|---|
| Cal and Ariz | 173 | 55½ | 54 | 55½ |
| Carson Hill | 320 | 6⅝ | 6⅝ | 6⅝ |
| Cop Range | 355 | 36⅝ | 36⅝ | 36⅝ |
| Davis Daly | 1,350 | 3¼ | 3 | 3 |
| East Mfg | 205 | 7½ | 7½ | 7½ |
| East Butte | 178 | 8⅝ | 7⅝ | 8⅝ |
| Gardner Motors | 200 | 9⅝ | 9⅝ | 9⅝ |
| Island Creek | 220 | 106 | 105½ | 106 |
| North Butte | 430 | 10 | 9½ | 10 |
| Nat Leath | 140 | 7⅝ | 7½ | 7⅝ |
| Shannon Cop | 300 | .60 | .60 | .60 |
| Simms Mag | 200 | .81 | .81 | .81 |
| United Shoe | 490 | 41⅝ | 41 | 41⅝ |
| Torrington | 336 | 49½ | 48 | 49 |
| Tuol | 700 | 45 | 42 | 42 |
| Warren Bros | 280 | 25 | 24⅝ | 24½ |

## 'L' ROAD EARNINGS OF 1922 REDUCED; DEFICIT INCREASE

The Chicago Elevated Railroads in their fiscal year, ended June 30, 1922, earned in the aggregate sufficient net income to meet their bond interest and other fixed charges and leave a surplus of $4,261, compared with a surplus of $102,016 in the preceding twelvemonth. Nothing was available for dividend payments to the Chicago Elevated Railways collateral trust, and the trust's report for the calendar year 1921, issued yesterday along with the combined report of the four operating companies, shows gross income of only $199,006, and, after expenses and allowance for matured interest, most of which was not paid, there was a deficit for the year of $1,149,215, increasing the trust's total deficit to $3,412,967.

## PLANS COMPLETE FOR BIG MERGER OF THREE ROADS

New York, Dec. 1.—[Special.]—Negotiations have been completed whereby the Toledo, St. Louis and Western railway, the New York, Chicago and St. Louis, and the Lake Erie and Western will be consolidated and operated as one system, it was learned in banking circles today. These three roads are controlled by the Van Sweringen interests of Cleveland, and their consolidation is to be accomplished by the issuance of new 6 per cent stock of the New York, Chicago and St. Louis, it is understood, around which will be built the final plan for the absorption of the securities of the other two roads.

Established 1880

James E. Bennett & Co.

MEMBERS

New York Stock Exchange
New York Cotton Exchange
New York Produce Exchange
New York Curb Market
Chicago Stock Exchange
St. Louis Stock Exchange
Chicago Board of Trade
Kansas City Board of Trade
St. Louis Merchants Exchange
Minneapolis Chamber of Commerce
Winnipeg Grain Exchange

Wireless

New York—PRIVATE WIRES—Denver
New Orleans

332 S. La Salle St.
Harrison 6650

Advertising Manager

Manufacturer in town of 8,000, 150 miles from Chicago, wants advertising manager. A knowledge of hardware trade will be an advantage. Permanent position. Make up your mind you want to live in a small town and will stick, before answering. Give full information about yourself and telephone number so we can arrange an early interview in Chicago.

Address J K 356, Tribune

400 Tons Pig Iron Overstock

will be converted into first class castings by well known Chicago foundry. Prices low for this sale only.

Quick action will save somebody some money.

Address A H 61, Tribune

Can show wonderful sales and managerial record with present concern, a national institution. Desire to remain in Chicago necessitates investigating other propositions.

Address T Y 382, Tribune

Swift & Company
Union Stock Yards, Chicago
Dividend No. 148

Dividend of TWO DOLLARS ($2.00) per share on the capital stock of Swift & Company, will be paid on January 1, 1923, to stockholders of record, December 9, 1922, as shown on the books of the Company.

On account of annual meeting, stock transfer books will be closed from Dec. 18, 1922, to Jan. 4, 1923, both inclusive.

C. A. PEACOCK, Secretary.

St. Louis Southwestern Railway Company
PREFERRED STOCK DIVIDEND
New York, November 27, 1922.

A semi-annual dividend of $2.50 PER SHARE on the Preferred Capital Stock of this Company has been declared payable on December 30th, 1922, to stockholders of record at the close of business on December 15th, 1922.

The Transfer Books will not close.
By order of the Board of Directors.
PAUL J. LONGUA, Secretary.

AMERICAN CAN COMPANY
PREFERRED STOCK.

A quarterly dividend of one and three-quarters per cent has been declared on the Preferred Stock of this Company, payable January 2nd, 1923, to Stockholders of record at the close of business December 15th, 1922. Transfer books will remain open. Checks mailed.

R. H. ISMON, Secretary & Treasurer.

# GRAIN MARKETS ACT UNSETTLED; FINISH IS HEAVY

BY CHARLES MICHAELS.

Grain markets were unsettled, and while the greater part of the news was of a bullish character, there was an undercurrent of bearish sentiment and the best prices were not maintained. December wheat acted tight and went to 3c over May at one time, closing at 2¼c over, gaining ¼c for the day, while the deferred futures were off ¼@¾c. Corn finished unchanged to ⅝c lower; oats ¼c higher to ⅝c lower, and rye ¾@1¼c lower.

Liverpool wheat was 1@1¼d higher, as compared with Wednesday's finish, and there were bullish cables from Argentina, with private estimates making the surplus 128,000,000 bu, or 20,000,000 bu less than the recent government returns. Australian crop was estimated at 105,000,000 bu, or in line with the trade views; while the Canadian crop, at 391,000,000 bu, with the three western provinces having 364,000,000 bu, was smaller than looked for.

There was persistent buying of December and selling of May by strong commission houses, with local sentiment rather mixed. The pit traders were generally long over the holiday and went out of their holdings on an early bulge. At $1.18 for May liberal resting orders to sell were encountered, which checked the advance. Cash premiums on spot here were firmer. Export demand generally was slow, with sales of around 300,000 bu Manitobas.

**Pressure on Corn.**

December corn sold up to 72½c, a new high for the season in the early trading, but liquidation of a long line through a broker, combined with pressure from commission houses, caused a reaction toward the last, and the finish, on the whole, was heavy. New No. 4 grades of cash corn weakened sharply toward the last, going to 1@2c under the December, compared with ½@1c over recently. Considerable buying of December and selling of May was noticeable early, and later a local house did the reverse. Country offerings were slightly larger, with outside markets bidding higher than Chicago.

Nearby deliveries of oats sold at equal to the highest figures of the season early on short covering, but weakened later with other grains. December finished ⅝c over the May, against ½c over on Wednesday. Deliveries were not heavy.

There was a good class of buying in rye early, but as soon as it ceased values weakened and the finish was about the bottom. Deliveries of 741,000 bu went to cash houses.

**Higher Range in Provisions.**

Strength in hogs and cotton seed oil made a higher range for lard, with the finish 10@12½c higher. Trade, on the whole, was limited. Ribs were nominally unchanged. Lard in Liverpool finished unchanged to 6d lower. Prices follow:

| Lard. | Close | | |
|---|---|---|---|
| | Dec.1. | Nov.30. | Dec.2. |
| High. Low. | 1922. | 1922. | 1921. |
| Jan. .....10.40 10.35 | 10.37 | 10.25 | 8.50 |
| Mar. ..... | 10.40 | 10.30 | 8.72 |
| May .....10.47 10.42 | 10.47 | 10.35 | 8.90 |
| Short Ribs. | | | |
| Jan. ..... | 9.67 | 9.67 | 7.40 |

## CASH-GRAIN NEWS

While fresh export sales of 250,000@300,000 bu wheat were reported by the seaboard, including some No. 2 red at the gulf at 14½c over Chicago, it was estimated that France and Italy had canceled 300,000@500,000 bu, although a majority of exporters at New York were inclined to make light of the latter. Some reported having worked business with Italy, and others had inquiries. Corn and rye business was very small.

Chicago handlers sold 50,000 bu corn to exporters, receipts here were reported 67,000 bu wheat, 320,000 bu corn, and 225,000 bu oats. Charters were for 320,000 bu corn from Chicago and Milwaukee to Buffalo and Georgian Bay.

Deliveries on December contracts here were 10,000 bu wheat, 130,000 bu corn, 73,000 bu oats, and 741,000 bu rye. At St. Louis 60,000 bu corn and 30,000 bu oats were delivered. Minneapolis reported 127,000 bu wheat and 203,000 bu oats were delivered.

Premiums on cash wheat at Chicago were firmer. No. 2 red was up 1c, with sales at 11@12c over, while hard was ½@1c higher, with sales at 2@2½c over December. Receipts, 40 cars. Southwestern markets were 1c higher to 1c lower. Minneapolis premiums were unchanged, and at Winnipeg cash wheat was relatively ½@1c lower as compared with the futures, with No. 2 northern 9½c over December. Navigation will not close until Dec. 15 from Canadian ports, instead of Dec. 12, as originally scheduled.

Demand for cash corn was fair, with the basis easier. Bulk of the grain arriving is from the 1922 crop. New No. 2 mixed sold at 1½@1¾c and yellow and white at 2c over December, while No. 3 mixed was ¾c and yellow and white 1@1¼c over. New No. 4 grades finished 1@2c under December. Receipts, 430 cars. Outside markets were 1c higher to 1c lower.

Cash oats premiums were unchanged. No. 2 white brought 1¾@2¼c and No. 3 white 5@6c over, with receipts 171 cars.

Range of cash grain prices in leading markets follows:

**WHEAT.**

| | Chicago. | Kansas City. | St. Louis. |
|---|---|---|---|
| No. 2 rd | 1.31@1.32½ | ..... | 1.30 |
| No. 3 rd | 1.29 | 1.16 | 1.27@1.30 |
| No. 4 rd | ..... | 1.11@1.13 | 1.23@1.25 |
| No. 1 hd | 1.21¼@23 | ..... | 1.20 |
| No. 2 hd | 1.21¼@23 | 1.13@1.22 | 1.19 |
| No. 3 hd | 1.20@20¾ | 1.12@1.21 | ..... |
| No. 4 hd | 1.19 | 1.12@1.19 | ..... |
| | Chicago. | Winnipeg. | Minneapolis. |
| No. 1 nr | ..... | 1.10 1.18¾ | @20¾ |
| No. 2 nr | ..... | 1.08½ 1.14¾ | @20¾ |
| No. 3 nr | ..... | 1.05¾ 1.11¾ | @17¾ |

**CORN.**

| | Chicago. | Omaha. | Peoria. |
|---|---|---|---|
| No. 2 mx | 72¾@74¾ | 66 | ..... |
| No. 3 mx | 72¾@73¾ | 65 | ..... |
| No. 4 mx | 69¾@72 | 65 | ..... |
| No. 2 yel | 73@74 | 68 @69 | 70 |
| No. 3 yel | 73¾@74 | 66 @69¾ | 67¼@73 |
| No. 4 yel | 70 @73¾ | 64½ | 68 @72 |
| No. 2 wh | 73¾@74¾ | 66¾ | ..... |
| No. 3 wh | 73¾@73¾ | 65 | ..... |
| No. 4 wh | 70¾@73¾ | ..... | 68½ |
| | Milwaukee. | Kansas City. | St. Louis. |
| No. 2 mx | 71¾ | 73½ | 75 @73 |
| No. 3 mx | 71¾ | ..... | 70¾@71¼ |
| No. 4 mx | ..... | 73½ | 74 |
| No. 2 yel | 74 | ..... | 71¼@72½ |
| No. 3 yel | ..... | ..... | 70¾@71 |
| No. 4 yel | ..... | 71 | ..... |
| No. 2 wh | ..... | ..... | 72 @72 |
| No. 3 wh | ..... | ..... | 70 @72 |
| | Minneapolis. | Buffalo. | Toledo. |
| No. 2 yel | 84 | 80¼@81¾ | 80¼@81¾ |
| No. 3 yel | 83 | ..... | ..... |
| No. 2 mx | ..... | ..... | 70¾@71¾ |
| No. 3 mx | ..... | ..... | 74 |

**OATS.**

| | Chicago. | Kansas City. | St. Louis. |
|---|---|---|---|
| No. 2 wh | 43¾@44¼ | 44 | 44¾@46 |
| No. 3 wh | 43¾@44¼ | 44¼@45 | 44¾@45 |
| No. 4 wh | 42¾@43¾ | 43½ | 44 |
| | Milwaukee. | Omaha. | Minneapolis. |
| No. 2 wh | 45 | 45 | 39¾@42¾ |
| No. 3 wh | 44¼@44½ | 40¾@41¾ | 37¾@40¾ |
| No. 4 wh | 43¾@44 | 40¾@40¾ | 35¾@38¾ |
| | Buffalo. | Toledo. | Peoria. |
| No. 2 wh | 50 @51 | 45½ | 45½ |
| No. 3 wh | 48½ | ..... | ..... |

**RYE, BARLEY, AND FLAX.**

| | Rye. | Barley. | Flax. |
|---|---|---|---|
| Chgo. | 82 @85¾ | 66 @75 | 2.48 |
| Minneap. | 85¾@86¾ | 58 @73 | ..... |
| Minn'lis | 79 @80 | 53 @63 | 2.44@2.49 |
| Duluth | 80 | 45 @61 | 2.41¾@2.43¾ |

**CLOVER AND TIMOTHY.**

| | Cash. | March. |
|---|---|---|
| Clover— | | |
| Chicago, per 100 lbs | 15.00@20.00 | ..... |
| Toledo, per 60 lbs | 13.10 | 13.35 |
| Timothy— | | |
| Chicago, per 100 lbs | 6.00@ 6.50 | ..... |
| Toledo, per 45 lbs | 3.40 | 3.00 |

**SUGAR MARKETS.**

NEW YORK, Dec. 1.—SUGAR—Raw: Futures closed 4@10 points net lower. December, 3.84c; March, 3.35c; May, 3.47c; July, 3.53c. Spot: Firmer; refined, 5.

# WORLD'S GRAIN MARKET NEWS

Grain operators were badly mixed in their views as to the future course of values. Many of the pit operators in wheat and corn favored sales on bulges, while close observers said they saw nothing weak in the situation and believed that the weakness developed from time to time will be only temporary.

Foreigners were large buyers of wheat and corn futures here early, which absorbed surplus offerings and assisted in making the highest prices. This had the effect of turning sentiment bullish among houses having the buying orders. A large quantity of long wheat and corn came out on the bulge, which checked further appreciation.

Efforts on the part of the administration at Washington to rush the move for farm credits is having a strengthening effect on holders of corn in the country who in most instances refuse to sell and are holding for higher prices. Reports from Illinois and Iowa yesterday were of a slight increase in offerings from farmers and elevators, but not enough to be a factor.

December corn advanced to 72½c, or ½c more than the previous high, while May was up to 71½c, or ½c under the record to date. Oats were up to the previous high mark, with a reaction.

So many cross currents are in the news that it serves as a deterrent factor in future trading and tends to check buying except on breaks. Those who have been extremely bullish of late stick to that side. At the same time selling on all bulges increases and it takes a great deal of buying at times to absorb the offerings and hold the gains.

Winter wheat acreage for the United States this season is 41,772,000, compared with 44,847,000 acres last year, according to a report by the National association. Condition is 83.1, against 76 last year. Rye acreage reduced 9 per cent. Condition 87, against 92.2 last year.

# GRAINS IN ALL MARKETS

December Wheat.

| | Open. | High. | Low. | Close Dec.1. 1922. | Nov.30. 1922. | Dec.2. 1921. |
|---|---|---|---|---|---|---|
| Chi | 1.20¼ | 1.20¾ | 1.18¼ | 1.19¼ | 1.19¼ | 1.13¾ |
| St. L. | 1.18¼ | 1.18¾ | 1.17¾ | 1.17¾ | 1.17¼ | 1.10¾ |
| K. C. | 1.10¼ | 1.10¼ | 1.09 | 1.09¼ | 1.09¼ | 1.03½ |
| Mpls | 1.17¾ | 1.17¾ | 1.16¼ | 1.16¾ | 1.16¾ | 1.24¾ |
| *Dul | .96 | 96¾ | 95½ | 95½ | 95¾ | 92½ |
| Wpg | 1.06 | 1.06¾ | 1.04½ | 1.04¾ | 1.05¼ | 1.08¾ |
| †Lvp | 1.43 | 1.43¾ | 1.42¾ | 1.43¾ | 1.41¾ | ..... |
| | | May Wheat. | | | | |
| Chi | 1.17¾ | 1.18 | 1.16¼ | 1.16¾ | 1.17¾ | 1.17¼ |
| St. L. | 1.16¾ | 1.16¾ | 1.15¼ | 1.15½ | 1.16¼ | 1.15¾ |
| K. C. | 1.09 | 1.09¼ | 1.07¾ | 1.08 | 1.08¼ | 1.08¼ |
| Mpls. | 1.16¾ | 1.17 | 1.15¾ | 1.15¾ | 1.16¼ | 1.23¾ |
| *Dul | .99 | 99¼ | 98¼ | 98¼ | 98½ | ..... |
| Wpg | 1.08½ | 1.09¼ | 1.07¾ | 1.07¾ | 1.08¼ | 1.13¾ |
| Lvpl | 1.29¾ | 1.30¼ | 1.29¾ | 1.30¼ | 1.29¾ | ..... |
| †Lvp | 1.33¾ | 1.35 | 1.33¾ | 1.35 | 1.32¾ | ..... |
| | | July Wheat. | | | | |
| Chi | 1.09 | 1.09¾ | 1.07¾ | 1.07¾ | 1.08¼ | ..... |
| St. L. | 1.07 | 1.07 | 1.06 | 1.06 | 1.06¾ | ..... |
| K. C. | 1.01¾ | 1.01¾ | 1.00¼ | 1.00¾ | 1.01 | ..... |
| Wpg | 1.07¾ | 1.07¾ | 1.06¼ | 1.06¾ | 1.06¾ | ..... |
| | | December Corn. | | | | |
| Chi | .. | 72¼ | 72¾ | 71¾ | 71½ | 71¾ | 48½ |
| St. L. | | 71¾ | 72 | 71¾ | 71¾ | 71¾ | 48¼ |
| K. C. | | 68½ | 68½ | 67¾ | 67¾ | 68¼ | 42 |
| | | May Corn. | | | | | |
| Chi | .. | 71¾ | 71¾ | 70¾ | 70¾ | 71 | 54¾ |
| St. L. | | 71¾ | 71¾ | 70½ | 70¾ | 70¾ | 53¾ |
| K. C. | | 68¾ | 68¾ | 68 | 68¾ | 68¾ | 48 |
| | | July Corn. | | | | | |
| Chi | .. | 70¾ | 70¾ | 69¾ | 69¾ | 70¼ | 56¾ |
| St. L. | | 70¾ | 70¾ | 69¾ | 69¾ | 70 | ..... |
| K. C. | | 68¾ | 68¾ | 67¾ | 68 | 68¼ | ..... |
| | | December Oats. | | | | | |
| Chi | .. | 43¾ | 44¾ | 43¾ | 43¾ | 43¾ | 32¾ |
| St. L. | | 45 | 45 | 43 | 45 | 44½ | 35 |
| K. C. | | 42½ | 42½ | 42¼ | 42¼ | 42¼ | 31¾ |
| Mpls | | 35½ | 35½ | 35¼ | 35½ | 35¾ | 28¾ |
| Wpg | | 43¾ | 43¾ | 43 | 43 | 43¾ | 43¾ |
| | | May Oats. | | | | | |
| Chi | .. | 43¾ | 44 | 43¼ | 43¼ | 43¾ | 38½ |
| St. L. | | 45 | 45 | 44½ | 44½ | 44¾ | 39 |
| K. C. | | 43¾ | 43¾ | 43¼ | 43¼ | 44¼ | ..... |
| Mpls | | 37¾ | 37¾ | 36¾ | 37 | 37¼ | 33¾ |
| Wpg | | 46¾ | 46¾ | 46¾ | 46¼ | 46¾ | 45¼ |
| | | July Oats. | | | | | |
| Chi | .. | 40¾ | 40¾ | 39¾ | 39¾ | 39¾-40 | 39¾ |
| | | December Rye. | | | | | |
| Chi | .. | 83½ | 84¼ | 82¼ | 83¼ | 84¾ | 85 |
| Mpls | | 78½ | 78¾ | 77½ | 77½ | 77¾ | 78 |
| Wpg | | 79¾ | 80¼ | 78¾ | 78¾ | 79¾ | ..... |
| | | May Rye. | | | | | |
| Chi | .. | 88 | 88 | 86¼ | 86¾ | 87¾ | 90¾ |
| Mpls | | 83 | 81 | 79 | 79¼ | 79¾ | 83½ |
| | | December Barley. | | | | | |
| Mpls | | 59 | 59½ | 58¾ | 59 | 58 | 44 |
| Wpg | | 54½ | 54¾ | 54 | 54¼ | 54¾ | 57¼ |
| | | December Flaxseed. | | | | | |
| Duluth | | 2.39 | 2.40¼ | 2.39 | 2.39¼ | 2.38¾ | 1.80¼ |
| Mpls | | 2.44 | 2.44½ | 2.43½ | 2.44 | 2.43¾ | ..... |
| Wpg | | 1.96 | 1.96¾ | 1.94 | 1.94¼ | 1.93¾ | 1.77¾ |

*Durum. †Exchange $4.52; previous day, $4.52. ‡March.

## PROVISION STOCKS

Provision stocks in Chicago as compiled by the Board of Trade and arranged by John Powell & Co., with last three figures omitted except in pork, follow:

| | Dec. 1. 1922. | Nov. 1. 1922. | Dec. 1. 1921. |
|---|---|---|---|
| Mess pork, new | 550 | 554 | 1,733 |
| Other pork | 13,982 | 13,977 | 13,818 |
| Total lbs | 15,442 | 14,531 | 15,540 |
| P. S. lard, new | 2,671 | 1,286 | 2,800 |
| P. S. lard, old | 42 | 9,941 | 2,448 |
| Other lard | 2,705 | 2,406 | 3,219 |
| Total lbs | 5,358 | 13,633 | 8,469 |
| Dry salt— | | | |
| Short ribs | 49 | 175 | 1,506 |
| Fat backs | 1,873 | 1,359 | 2,440 |
| Bellies | 8,034 | 11,973 | 17,705 |
| Other cuts | 6,016 | 5,208 | 5,486 |
| Total lbs | 16,803 | 19,358 | 28,549 |

## GRAIN STATISTICS

Argentine exports of grain were about as expected. Clearances of flaxseed aggregated 540,000 bu, including 180,000 bu to America. Details follow:

| | Wheat. | Corn. | Oats. |
|---|---|---|---|
| This wk. | 1,472,000 | 3,460,000 | 28,000 |
| Last wk. | 1,585,000 | 3,304,000 | ..... |
| Last year | 161,000 | 1,270,000 | 13,000 |
| Since Jan. 1 | 135,571,000 | 96,228,000 | 19,808,000 |
| Yr. ago | 57,905,000 | 100,993,000 | 25,880,000 |

Visible supply—

| | Wheat. | Corn. | Oats. |
|---|---|---|---|
| This wk. | 2,960,000 | 8,000,000 | ..... |
| Last wk. | 2,580,000 | 7,200,000 | ..... |
| Last yr. | 3,145,000 | 5,600,000 | ..... |

North American exports of wheat and flour, as compiled by Bradstreet's, materially exceeded those of last year. Details follow:

| | Wheat and flour, bris. | Corn, bu. | Oats, bu. |
|---|---|---|---|
| This week | 13,221,000 | | 630,000 |
| Last week | 14,020,000 | | 1,711,000 |
| Last year | 9,675,000 | | 1,814,000 |
| Since July 1 | 219,190,000 | | 51,765,000 |
| Year ago | 206,023,000 | | 51,893,000 |

## PRIMARY MOVEMENT

| | Receipts. | | | | Shipments. | | | |
|---|---|---|---|---|---|---|---|---|
| Western— | Wheat. | Corn. | Oats. | | Wheat. | Corn. | Oats. | |
| Chicago | 52 | 297 | 238 | 59 | 116 | 606 | | |
| Sioux City | 6 | 43 | 24 | 2 | 46 | 24 | | |
| Milwaukee | 14 | 43 | 171 | 11 | 14 | 48 | | |
| Minneap. | 1,134 | 61 | 110 | 219 | 14 | 140 | | |
| Duluth | 431 | ..... | ..... | 402 | ..... | ..... | | |
| St. Louis | 202 | 137 | 172 | 98 | 35 | 58 | | |
| Toledo | 17 | 11 | 2 | 5 | 13 | 3 | | |
| Detroit | 9 | 14 | 22 | ..... | ..... | ..... | | |
| Kan City | 563 | 88 | 122 | 293 | ..... | 40 | | |
| Peoria | 11 | 138 | 85 | 13 | 190 | 147 | | |
| Omaha | 197 | 153 | 160 | 94 | 83 | 92 | | |
| Indianap. | 7 | 90 | 15 | 2 | 94 | 6 | | |
| Cincinnati | 76 | 57 | 24 | 26 | 38 | 8 | | |
| Tot bu | 2,713 | 1,102 | 1,108 | 1,184 | 573 | 1,157 | | |
| Last wk | 1,587 | 794 | 923 | 1,126 | 415 | 1,092 | | |
| Last yr | 1,041 | 1,058 | 390 | 889 | 370 | 453 | | |
| Eastern— | | | | | | | | |
| Tot bu | 1,271 | 186 | 105 | 1,419 | 261 | 165 | | |
| Last yr | 1,010 | 320 | 135 | 661 | 127 | ..... | | |

## CHICAGO GRAIN INSPECTION

Official receipts at Chicago Friday:

| | No. 1 and 2. | No. 2. | No. 3. | No. 4. | Lower Total grades. | Total cars. |
|---|---|---|---|---|---|---|
| Winter | 15 | 6 | .... | 6 | | 27 |
| Spring | 1 | .... | .... | .... | | 1 |
| Durum | 2 | .... | .... | .... | | 2 |
| Mixed | .... | .... | .... | .... | 3 | 19 |
| Total | 28 | 6 | .... | 6 | 3 | 49 |
| Corn | 126 | 238 | 27 | 18 | 450 | |
| Oats | 37 | 85 | 10 | 9 | 171 | |
| Rye | 10 | 1 | 1 | 1 | 13 | |
| Barley | 4 | 13 | 4 | 5 | 31 | |

# PAY $600,000 FOR FRANKLIN-ADAMS PROPERTY

BY AL CHASE.

Six hundred thousand dollars was paid by Sam Adelman, Charles Shanhouse, and John Rissman for the leasehold interest of the land at the southwest corner of Adams and Franklin, together with the eight story building. The sellers were the estates of Gerhardt Foreman and H. A. Kohn, Albert H. Wetten and E. K. Brown negotiated the sale.

The land fronts 100 feet on Adams and 124 on Franklin. The leasehold is held under a ninety-nine year lease from the city of Chicago, expiring in 1985. The rental is $12,000 net annually. An unusual feature is that the land is exempt from all general taxes during the entire term, similar to the lease of the land under the Rookery. It was made at a time when the city owned much unproductive property and, in order to attract lessees to what were then poorly located buildings, it offered to exempt the land from taxes, evidently having no idea that the properties would enhance in value to the figures now prevailing.

**Three South Side Deals.**

The forty-five apartments at 1435-45 East 67th, all four rooms, have been sold by Joseph H. Larson to Emil R. Markmann for $175,000, of which $70,000 was cash, the buyer assuming a $105,000 mortgage. Frank H. Lang & Son were the only brokers and will manage the property.

Louis Kaufman has bought the twenty-one apartments at the southeast corner of Drexel boulevard and 50th from Edwin C. Warner of Saline, Mich., for $177,300, subject to $147,300. McKey & Pogue were brokers.

The residence at 1823 Prairie, lot 56x140, has been sold by Violet C. Ackerburg for $31,000 to Paul H. Hoffman, western manager of the Frontier Press company of Buffalo, N. Y. This concern will move its offices from Indianapolis on Jan. 1 after remodeling the house. The Bowes Realty company, which represented the buyer, will continue to use part of the residence for its offices. Harry Goldstine & Co. represented the seller.

**Buy Englewood Corner.**

Straus & Schram, retail and mail order furniture dealers, have bought the three story building, 72x110, at the northwest corner of 63d and Green, from Lucy M. Guderyahn and others, for $130,000. When the present leases expire, in about four and a half years, the new owners may occupy it with a furniture store. They now have a retail store at 655 West Madison.

Charles F. Henry has traded his eighteen apartments at the northeast corner of Greenview and Cuyler to John Blaine for the vacant 50x86, at the northwest corner of North Shore avenue and North Clark, also 100x120 at 628-32 Gary place, improved with twelve flats and a residence. The reported consideration is $125,000, according to E. J. Vanderkoi, of the National Realty & Improvement company, broker. Mr. Henry intends to erect eighteen apartments to cost $85,000 on the half of the Gary place property now occupied by a residence. He may improve the Clark street corner with stores and offices costing $75,000. Roy F. France is his architect.

The northwest corner of Sheridan and Birchwood, 161x150, was sold by Hyman S. Caplin, Harry A. Gordon and B. P. Ruekberg to Albert McEwan, for a reported $100,000. Albert A. Wilbur of the Ritchie Bond & Mortgage Co. was broker. He also reports selling the 90x128 at 610-16 Wellington for Mrs. McNulty and Jeannette Herbuveaux to Frank F. Tunk, who intends erecting a thirty flat building.

## Building Permits

Thirty-five building permits for a total valuation of $1,020,000 were issued yesterday, among them being the following: Washington-blvd., W., 5100; brick church; Bishop of Chicago, owner; E. M. Wilbur & Co., arch. Duff & Noonan, mas. and carps. $250,000
Ashland-av., N., 4802-08; four story brick flats and store; Louis Kuehner, owner; Bonneberg, Pierce & Hauber, archs.; Alex E. Johnson, mas. and carp. 140,000
Bowes-av., 7549; three and two story brick stores and offices and flats; Martin Welch, owner; E. G. Pooley, arch.; Welch Construction Co., mas. and carps. 100,000
Cornell-av., 7818-22-24-28; three story brick flats; Jerome E. Nadel, owner; Edward C. Wiecho, arch.; Berquist Bros., mas. 135,000

# DRY GOODS AND GARMENT NEWS

[Copyright: 1922: Fairchild News Service.]

NEW YORK.—The National Merchant Tailors' association has circularized 40,000 tailors in an effort to learn how important the labor shortage in this industry is, with a view to seeking admission to the United States of more foreign tailors.

NEW YORK.—Even the largest shirt manufacturers now are worrying about the cotton piece goods situation. They are not directly affected by the shortage, but are keeping a sharp watch. Smaller manufacturers in some cases are losing good holiday business because of shirting shortages.

BERLIN.—Twenty-one thousand workers are on strike at the Badische Anilin und Sodafabrik plant because three men were discharged for attending a communist meeting. Five other chemical works have locked out 70,000 workers and the German dye cartel is threatening a lockout. The entire German chemical industry may be tied up completely.

NEW YORK.—Cotton goods were steady today, with some concessions in prices in gray goods.

## TRADE REVIEWS OF WEEK

Dun's review of Chicago trade says:

"Retail trade has had more snap this week than has been noticeable for some time. Winter merchandise is moving freely and holiday demand is increasing in volume. There has been a further marking up in prices in staple textile lines, but this does not seem to have any adverse effect on distribution. Wholesale orders are running well ahead of those at the corresponding time last year. Reorders are an important factor in current business, indicating a wholesome condition in the retail outlet, while bookings for spring are being made with more confidence. There are fewer country buyers in the city markets but the lull is natural on the eve of the annual live stock show, reduced rates for which are expected to bring a large inward movement next week. Collections have improved and are satisfactory."

Marshall Field & Co. say:

"Current wholesale distribution of dry goods is exceeding the corresponding period of a year ago. Orders from road salesmen and those received by mail are also in excess of the same week of 1921.

"There are fewer customers in the market during the week, as the clearance sales were held just a year ago. Announcement has been made to merchants as far west as California of this year's Chicago wholesale district clearance sales to be held Dec. 4 and 5 and an unusually large attendance is expected. Collections improved considerably over the corresponding period of last year."

# "THEM DAYS IS GONE FOREVER—Click This on Your Corona.—BY AL POSEN

## Treasury Still Awaits Flock of Victory Notes

Washington, D. C., Dec. 1.—The treasury has retired $320,000,000 in Victory notes since the call for the redemption of part of that issue went out July 26, Secretary Mellon announced tonight in a statement in which he called to the attention of holders of such securities that interest on them would cease Dec. 15. The Victory notes affected by the call include those bearing the distinguishing letters A, B, C, D, E or F prefixed to the serial numbers. Seven hundred million dollars of the notes called for redemption are still outstanding, according to Mr. Mellon, who explained that the retirements had been accomplished through exchanges, advance redemption and purchases for the sinking fund.

## OFFICIAL WEATHER FORECAST.

The official forecast for today and tomorrow and yesterday's table of records follow:

Indiana—Fair Saturday and probably Sunday; slightly colder Saturday in extreme south portion.

Ohio—Fair Saturday and probably Sunday; somewhat colder in east and south portions Saturday.

Lower Michigan—Generally fair Saturday and probably Sunday; somewhat warmer Sunday in north portion.

Upper Michigan—Generally fair Saturday and probably Sunday; somewhat warmer Sunday.

Place of observation. | Direction of wind. | Velocity. | Precipitation last 24 hours. | Highest today. | Lowest last night. | Precipitation Dec. 1.

State of weather, Dec. 1, 1922, 7 p. m. Central time.

| | | | | | | |
|---|---|---|---|---|---|---|
| Eastern states— | | | | | | |
| Albany, clear | S.W. | 58 | 58 | 38 | | |
| Atlanta, fair | S.W. | 68 | 70 | 52 | | |
| Boston, clear | S.W. | 58 | 60 | 42 | | |
| Buffalo, clear | S.W. | 52 | 52 | 40 | .02 | |
| Charleston, clear | S.W. | 62 | 74 | 52 | | |
| New York, clear | S.W. | 58 | 58 | 42 | | |
| Oswego, clear | S.W. | 52 | 54 | 40 | .02 | |
| Parkersburg, clear | W. | 58 | 64 | 36 | .02 | |
| Philadelphia, fair | S.W. | 58 | 60 | 42 | | |
| Pittsburgh, clear | S.W. | 54 | 60 | 50 | .01 | |
| Raleigh, cloudy | S.W. | 62 | 70 | 42 | | |
| Washington, clear | S.W. | 56 | 64 | 38 | | |
| Gulf states— | | | | | | |
| Abilene, cloudy | S. | 62 | 66 | 54 | .22 | |
| Amarillo, clear | S. | 70 | 78 | 38 | | |
| Birmingham, cloudy | S. | 70 | 74 | 54 | | |
| El Paso, fair | S.W. | 66 | 68 | 34 | | |
| Fort Worth, cloudy | S.W. | 66 | 74 | 44 | .12 | |
| Galveston, clear | N.W. | 70 | 74 | 66 | | |
| Jacksonville, clear | N. | 70 | 74 | 60 | | |
| Miami, clear | N. | 74 | 78 | 66 | | |
| Mobile, cloudy | S.E. | 66 | 76 | 60 | | |
| Montgomery, clear | S. | 72 | 78 | 52 | | |
| New Orleans, clear | S.W. | 70 | 76 | 60 | | |
| San Antonio, fair | S.E. | 70 | 80 | 60 | | |
| Shreveport, cloudy | S. | 70 | 76 | 52 | .01 | |
| Tampa, fair | N. | 70 | 78 | 62 | | |
| Vicksburg, clear | S.W. | 72 | 78 | 62 | | |
| Inland central states— | | | | | | |
| Alpena, cloudy | N.W. | 28 | 50 | 44 | | |
| Cairo, cloudy | S. | 64 | 68 | 60 | .02 | |
| Chicago, clear | W. | 42 | 60 | 40 | .02 | |
| Cincinnati, clear | W. | 52 | 60 | 50 | .03 | |
| Cleveland, clear | W. | 48 | 60 | 50 | | |
| Columbus, clear | W. | 48 | 60 | 48 | | |
| Escanaba, cloudy | W. | 28 | 48 | 40 | | |
| Evansville, fair | S. | 62 | 66 | 54 | .04 | |
| Fort Wayne, clear | W. | 42 | 60 | 42 | | |
| Grand Haven, clear | W. | 38 | 42 | 42 | | |
| Grand Rapids, clear | W. | 38 | 42 | 42 | | |
| Green Bay, clear | W. | 34 | 42 | 40 | | |
| Indianapolis, clear | W. | 48 | 60 | 48 | | |
| Madison, clear | W. | 38 | 42 | 42 | .18 | |
| Marquette, cloudy | W. | 28 | 42 | 40 | | |
| Memphis, cloudy | S. | 64 | 70 | 54 | | |
| Milwaukee, clear | W. | 38 | 42 | 42 | | |
| Nashville, cloudy | S.W. | 58 | 64 | 50 | .04 | |
| Peoria, clear | W. | 44 | 60 | 44 | | |
| Pittsburgh, clear | S.W. | 52 | 58 | 48 | .08 | |
| Springfield, Ill., clear | W. | 42 | 58 | 44 | | |
| Springfield, Mo., clear | S. | 58 | 62 | 50 | | |
| Bismarck, clear | S.W. | 20 | 30 | 8 | | |
| Charles City, cloudy | S. | 38 | 42 | 34 | | |
| Concordia, clear | S. | 38 | 42 | 32 | | |
| Davenport, clear | W. | 38 | 42 | 38 | | |
| Des Moines, clear | S.W. | 38 | 40 | 30 | | |
| Devils Lake, clear | N. | 16 | 30 | 6 | | |
| Dodge City, clear | S. | 42 | 52 | 24 | | |
| Dubuque, cloudy | S.W. | 34 | 42 | 34 | | |
| Duluth, clear | N.W. | 24 | 32 | 24 | | |
| Huron, clear | S.E. | 26 | 38 | 24 | | |
| Kansas City, clear | W. | 40 | 52 | 34 | | |
| Keokuk, clear | W. | 40 | 52 | 34 | | |
| Little Rock, cloudy | N. | 68 | 74 | 64 | | |
| Modena, clear | | 30 | 42 | 30 | | |
| North Platte, clear | S. | 36 | 46 | 20 | | |
| Oklahoma City, cloudy | S.W. | 58 | 66 | 52 | | |
| Omaha, clear | W. | 36 | 44 | 32 | | |
| Rapid City, clear | S. | 28 | 38 | 14 | | |
| Sioux City, fair | S.E. | 30 | 38 | 24 | | |
| St. Louis, clear | W. | 48 | 62 | 46 | .66 | |
| Minneapolis, clear | W. | 24 | 32 | 16 | | |
| Springfield, Mo., cloudy | S. | 60 | 68 | 52 | | |
| Valentine, cloudy | W. | 18 | 34 | 6 | | |
| Williston, clear | S.W. | 18 | 26 | 8 | | |
| Mountain states— | | | | | | |
| Boise, clear | Calm | 38 | 36 | 22 | | |
| Cheyenne, clear | S.W. | 30 | 40 | 20 | | |
| Denver, clear | S.E. | 38 | 48 | 22 | | |
| Havre, clear | S.W. | 28 | 38 | 10 | | |
| Helena, cloudy | N.W. | 30 | 38 | 16 | | |
| Lander, fair | W. | 34 | 36 | 10 | | |
| Miles City, clear | N. | 34 | 38 | 8 | | |
| Modena, cloudy | E. | 64 | 68 | 48 | | |
| Pueblo, clear | W. | 44 | 52 | 28 | | |
| Salt Lake City, cloudy | S.W. | 46 | 52 | 28 | | |
| Yellowstone, snow | S. | 26 | 26 | 18 | .03 | |
| Pacific States— | | | | | | |
| Fresno, fair | N.W. | 52 | 58 | 38 | | |
| Los Angeles, fair | N.E. | 52 | 66 | 38 | | |
| Portland, Ore., cloudy | S. | 40 | 46 | 34 | | |
| San Diego, cloudy | S. | 60 | 68 | 48 | | |
| San Francisco, clear | N.E. | 50 | 56 | 40 | | |
| Seattle, Wash., cloudy | S. | 40 | 42 | 30 | | |
| Spokane, cloudy | W. | 30 | 36 | 28 | | |
| Walla Walla, clear | S.E. | 30 | 38 | 28 | | |
| Canadian— | | | | | | |
| Battleford, fair | S.E. | 20 | 22 | ..... | | |
| Calgary, cloudy | W. | 30 | 34 | 0 | | |
| Edmonton, cloudy | W. | 32 | 32 | 16 | .01 | |
| Medicine Hat, clear | W. | 36 | 36 | 20 | | |
| Minnedosa, cloudy | Calm | 12 | 6 | 2 | | |
| Montreal, fair | S.W. | 42 | 52 | 38 | .34 | |
| Quebec, clear | S.W. | 42 | 46 | 34 | .42 | |
| Qu'Appelle, clear | W. | 12 | 12 | -8 | | |
| Toronto, fair | S.W. | 34 | 50 | 44 | .01 | |
| White River, clear | W. | 04 | 14 | -6 | | |
| Winnipeg, clear | W. | 8 | 14 | 4 | | |

## INDEX TO CLASSIFIED ADVERTISEMENTS


| | Page |
|---|---|
| Arts and Antiques | 21 |
| Auctions | 21 |
| Auto Loans | 23 |
| Automobiles | 23-28 |
| Banker and Exchange | 23 |
| Bicycles and Motorcycles | 28 |
| Billiards and Bowling | 23 |
| Board and Lodging | 20 |
| Board Wanted | 20 |
| Building Material | 22 |
| Business Chances | 23 |
| Business Service | 23 |
| Business Personal | 19 |
| Cameras and Kodaks | 23 |
| Cemeteries | 15 |
| Clothing, Furs, etc. | 19 |
| Dancing Schools | 22 |
| Death Notices | 15 |
| Dogs, Birds, Poultry, etc. | 19 |
| Dressmaking and Millinery | 22 |
| Electric Fixtures | 22 |
| Financial | 23 |
| Florists | 22 |
| Garages | 22 |
| Help Wanted—Male | 16 |
| Help Wanted—Female | 16 |
| Hotels and Restaurants | 22 |
| Household Goods | 20 |
| Household Goods Wanted | 20 |
| Instruction | 22 |
| Jewelry, Watches, etc. | 19 |
| Land Information | 22 |
| Lassitude | 22 |
| Legal Notices | 21 |
| Light and Heavy Manufacturing | 22 |
| Machinery and Tools | 22 |
| Miscellaneous | 22 |
| Motorcycles

DAYS IS FOREVER!

WANTED—MALE HELP.
Professions and Trades.

...LE AND COMPENSATION AD... experienced, insurance company, ex... preferred. Address C L 422, Tribune.

...LE BODY PAINTERS AND RUB... Kuehne, 2601 Archer-av.

BLACKSMITHS, METAL WORKERS.

...experienced in railroad shop ...smiths must be able to operate ... in forging machines and bull... sheet metal workers must be ex... locomotive jacket work, tin... etc. Give experience, address ... Address C G 111, Tribune.

BOILERMAKERS, MACHINISTS.

...ment jobs replacing ...o went out on strike; ...e wages and op... ...y to put in as much ...e as desired; modern ...good working condi... ...ee board and trans... ...n. ...Y 345 S. CLARK-ST.

...R—ONE WHO CAN DO FINISH... book books. Good, steady position ... man. Write or wire, stating ex... wages, the GLOBE-GAZETTE ...CO., Wahpeton, N. D.

...RS — SEVERAL MONTHS ...5 per hour; near Ravenswood ... and Robey-st. car line. Apply ...k at Winchester and Wilson-avs.

...RS—4127 GEORGE-ST., 1 BLK. ...rsey, 2 blks. west of Crawford; ... job.

...RS—JUST EAST OF LOYOLA ...tation; $1.40 per hour.

...RS—10. ...ellerton-av.

...R FOREMAN—AT POLK AND ...g job. C. A. MOSES Constr. Co.

CARPENTERS AND REBUILDERS

...ke; for city; no fee. ...Dearborn, Room 408.

...—TO DO WORK IN EXCHANGE ...y, 135 S. State, Room 203. Call ... m. and 1 p. m.

...S — GOOD, UNION. 1005 E. ...

...—WHITE; MUST BE THOR... experienced in driving White truck; ... preferred. Apply at 917 W. ...

...MAKER—EXPERIENCED, AP... Rug Co., 2518 Irving Pk.-blvd.

...—TWO-THIRDER. E. W. ...ER & CO., 320 S. Honore-st.

DRAFTSMEN.

...le openings for men ... of laying out and ...ng. Experience on ... excavating machin... ...rable but not essen... ... education, salary ... and when able to ... Apply Bucyrus Com... ...uth Milwaukee, Wis.

...—EXPERIENCED STRUCTURAL ... and checkers on mill and of... work. In reply state experi... and earliest date you ... Riverside Bridge Company, Mar... ...hio, opposite Wheeling, W. Va.

...—CAPABLE OF EXECUTING ...or perspectives. ST. LOUIS ...PMENT AND FIXTURE CO., ...L, St. Louis, Mo.

...—MECHANICAL, FOR DE... tracing, with at least 5 years ... references and salary expect... ...C E 413, Tribune.

...IENCED WASHER

...y wash; must furnish A1 ref... ...ory Wet Wash Laundry, 3105 ...

FEEDER,

... to make ready on John ...ting and creasing press. Chicago ...g Co., 2555 W. Taylor-st. Seeley ...

...NE FOR MILL, ONE FOR FIN... furn. fac.; must be exp. ...ef. 579 Market-st., Milwaukee ...are inf. call Kild. 6385 Sun. a.m.

...CH INSTRUCTOR

... 1200 Auditorium Tower. ... Harrison 0392.

...EADER MEN,

...and single blow; good wages ...ployment. CHAMPION MFG. ...and Kimbark-av.

...LERS, BURNISHERS—MARGO... ...o., 229 W. Huron-st.

...PENTER—STEADY POSITION. ...m. 301, 431 S. Dearborn-st.

...OPERATOR—AT ONCE; ABLE ...alley an hour; large country ...Write or wire REPORTER-EN... ...conto, Wis.

...ACHINIST — EXPERIENCED, ...newspaper plant in southern ...e FOREMAN, Chattanooga ... Composing Room.

...OPERATOR—NIGHTS. SLAVIK ... 914 W. Ohio-st.

...TO REPAIRMAN.

... and thoroughly exper. ...neto Corp., 2005 S. Michigan.

... AND VARNISH FACTORY ... desires man experienced in use ...minates, and baking japans, for ... department; good oppor... ... salary expected. Address C Y ...

...; EXP. UNNECESSARY; TO ... of vulcanizing shops; wages ...n a shop in your town. Baffeill ...stem, 917 Washington-blvd.

...tory work; steady. Apply at ...ug Co., 1508 W. Monroe-st.

...NEER AND WATCHMAN— ... 12 hrs., including Sunday ...erm. position. Apply Chief ...binsky Bros., 2261 S. Union.

PACKERS.

...nced packers for ...assware, and toys. ...th floor. ...DEL BROTHERS.

...NMAKERS—METAL ...yment dept., S/ Kedzie-av. and ...ANE COMPANY.

...NO WORKMEN.

... action regulators, side gluers, ... and all other depts. Highest ...ly. Apply Osborn Piano Mfg. ...cago-av.

...ET MAKERS— ... 2048 Larrabee-st.

...TO DO WORK IN EXCHANGE ...135 S. State, Room 203. Call ... m. and 1 p. m.

...PERINTENDENT—MAN WHO ... full course of player action ... capable of handling factory ...ept. Address C K 82, Tribune.

...ST CLASS; OPEN SHOP; NO ... steady work. GEO. McCUD... ...st., Muskegon, Mich.

...FOR GORDONS. WITH MIL... ... union shop. Address C J ...

...ER-COMPOSITOR

... WEBB-LINN, 118 S. Clin...

...TOME MAN FOR CYLINDER ... steady job; over scale to ... shop; also 1st class presser... ...Tribune.

WANTED—MALE HELP.
Professions and Trades.

PENNSYLVANIA SYSTEM OFFERS PERMANENT JOBS In Chicago or out of town to qualified FLOOR MECHANICS, VISE HANDS, AND BOILERMAKERS. Apply at 33 S. CANAL-ST., 6341 COMMERCIAL-AV., CHICAGO.

ROCK ISLAND Wants Experienced RAILROAD FREIGHT CAR BUILDERS, UPHOLSTERERS, TINNERS, PIPESETTERS and WOOD MACHINE OPERATORS. Apply 51st-st. and Wentworth-av., CHICAGO.

SHOEMAKERS, Cutters and edge trimmers, on men's fine shoes. J. E. TILT SHOE CO., 512 W. Harrison.

SPOTTER — EXPERIENCED, ON LADIES' fancy goods. Apply at once. ACME CLEANERS AND DYERS, 3836 N. Clark.

...KER HAND—VILAS, HARSHA MFG. CO., 3000 Carroll-av.

...CUTTER OR JOINTER MAN—ONE, and one cabinetmaker. DEDARD & ...NCY MILL CO. Oak Park 106.

TRIMMERS—EXPERIENCED ON AUTOMOBILE top and seat work. Apply BIRD-SYKES CO., 2213 Michigan-av.

WABASH WANTS MACHINISTS, BLACKSMITHS, BOILERMAKERS, CAR CARPENTERS. Permanent Positions. Standard Wages and Working Conditions. Free Transportation. Apply Employment Agent, Cor. Polk and Clark.

WANTED BY M., K. & T. RY., MACHINISTS, BOILERMAKERS, BLACKSMITHS. FREE TRANSPORTATION. APPLY TO MASTER MECHANIC, PARSONS, KANSAS; DENISON, TEXAS; ROOM B-15 RAILWAY EXCHANGE, ST. LOUIS, MO., OR 40 S. Canal-st.

WASH MAN—EXPERIENCED ON WET wash ... work. Federal Laundry Co., ... State-st.

WARNER-SWASEY 2A MACHINE OPERATOR; first class. Also Steinle Operator; ... furnish references. Address C E 332.

WOOD TURNER

...floor ..., good steady position. Apply ... Rochester-av.

YOUNG MAN—TO LEARN CANVAS CUTTING. HERBERT-NOVAK, 109 S. Jefferson. Phone Main 5233.

Pharmacists.

DRUG CLERK—REGISTERED OR ASSISTANT; reliable; references; good pay; steady. ... and Harper.

Salesmen, Solicitors, Etc.

ACCIDENT-HEALTH SALESMEN — WHOLE or part time. Chicago, towns in Ill., Ind. ... Accident Ins. Co., 64 E Jackson-blvd.

BOND SALESMEN—UNABLE TO SUPPLY demand for short time paper, can do so ... "FARM CREDITS" maturing in 6 mos. ... INTERSTATE INVESTMENT ... S. State-st.

DEMONSTRATOR — EXP. MECHANICAL ... electric toy trains; salary $20 per ... comm. American Flyer Mfg. Co., ... Halsted.

HAT AND CAP MAN—EXPERIENCED, TO travel and represent a New York concern ... manufacture a good, responsible line of ... caps for men; salary or drawing account to the man who can produce business ... looking forward to the future with a ... concern. Continental Hat & Cap ..., 565 Broadway, New York City.

Lighting Fixture Salesman.

Refined and experienced salesman for exclusive lighting fixture establishment of highest reputation. Must be familiar with all styles and periods of architecture and have following among architects. Will consider party ... allied arts or interior decorating experience, who can adapt himself to this line. ... inquiries held in strictest confidence. Address B J 516, Tribune.

MAN—TO SELL PREFERRED STOCK OF ... Chicago retail and wholesale stores ... Poles, Bohemians, Italians and Lithuanians. Dividends of 1% a month being ... Established business. Man who can ... references can make a permanent connection with a leading stock and bond house. JAMES E. CLAFLIN CO., ... Jackson-blvd., Suite 1005-1010, Chicago.

MAN — YOUNG, BETWEEN THE AGES OF 25 and 30, to act as service salesman with ... banking institution; position ... splendid opportunities for advancement ... live, aggressive man. Address B Q 322, Tribune.

MEN — SEVERAL, WHO ARE AMBITIOUS to increase their earnings or to double them, to sell real estate in your spare time, afternoons, evenings, Sundays, or any time you have that is not occupied with some other vocation. We furnish expert advice. This is not a house to house canvass proposition, ... high class, dignified work. See ... W. P. Connell, Manager Part Time Work Department, 10:30 a. m. to 8:30 p. m. FRED'K H. BARTLETT & CO., Sixth floor, 69 W. Washington-st.

MEN—2, FOR SPECIAL WORK; NEAT APPEARANCE essential. Apply 3 to 6. SAT... 1304 Capitol Bldg., 159 N. State-st.

REAL ESTATE SALESMEN.

Loop firm in First Nat'l Bank Bldg. in ... real estate brokerage wants several more ... salesmen on straight commission; ... co-operation in leads and listings. ... opportunity for good men. See R. ... SWIGART, Room 1250, 38 S. Dearborn. ...

REAL ESTATE SALESMAN.

Good opportunity to make money. Large ... Park concern. Best stand in park. ... men who want to work. CHARLES W. CARLSON CO., ... west of L. R. P. 0985-0986.

REAL ESTATE SALESMAN.

... satisfied with less than $6,000 per ... to sell Evanston property. No limit ... possibilities for an honest, high type ... Must have car. McKENDRY REALTY CO., 620 Davis-st., Evanston, Ill.

...MAN—EXPERIENCED; SOUTH ... to develop rental business on salary ... commission; write, stating experience ... salary required. Address B J 512, Tribune.

SALESMEN — $20 DAILY CASH COMMISSION; ... grape juice; premium, ball gum ... vending machines. SANICHU, ... Wabash-av., Chicago.

SALESMEN—TO SELL "WEAR-EVER" ... through leads; no house to house ... a week; positions permanent. ... 242 Conway Bldg.

SALESMAN—TO TRAVEL EASTERN IOWA, ... reliable paint and varnish concern; salary, commission and expenses; permanent. Address C Y 73, Tribune.

SALESMEN—THE NEW YORK LIFE INSURANCE Co., Fisher Branch, 343 S. Dearborn, ... 516, has opening good for $10,... J. J. MacKay or A. C. McArthur.

SALESMAN—LIVE; TO HANDLE BUILDING ... proposition; Chicago district. ... Tribune.

SALESMAN—REAL ESTATE, IF LIVE N. ... comm. Address P 454.

SALESMAN — REAL ESTATE, EXPERIENCED, ... South Shore office; must have a ... Address C L 284, Tribune.

SALESMEN—EXPERIENCED IN SELLING ... HAEGER & ALBRECHT.

SALESMAN—ONE WHO HAS HAD EXPERIENCE ... food produce. Address C G ...

SALESMEN—TO SELL CHRISTMAS CARDS ... gift boxes; big profit. MILLS ... Jackson.

SALESMEN — SPECIALTY, MAKE $10 A ... the wonder discovery of the ... St. Anne, Ill.

WANTED—MALE HELP.
Salesmen, Solicitors, Etc.

SALESMAN WANTED—EXPERIENCED, for Iowa and Indiana, to sell sheep lined and leather clothing, flannel shirts and other heavy specialties for 1923. Old established trade; excellent opportunity for right parties. Only men acquainted in territory considered. RICE-FRIEDMAN CO., Milwaukee, Wis.

SALESLEADERS.

CAN YOU TAKE A GROUP OF JUNIOR SALESMEN AND LEAD THEM AGGRESSIVELY?
WE ARE AN ESTABLISHED BANKING HOUSE READY TO MAKE YOU THE HEAD OF A DEPT. HANDLING THE HIGHEST GRADE 1ST MORTGAGE BONDS; bond, insurance or other sales experience desirable but not required. We want a high class man with a clean record who can command liberal compensation. Address C J 217, Tribune.

SALESMEN — NEW LIVE proposition. Those who qualify and are willing to work can earn $100 to $150 per week. 1110 Westminster Building.

SALESMAN

FIRST CLASS, AGGRESSIVE SALESMAN, UNDER 35 YEARS, TO TRAVEL ILLINOIS AND SOUTHERN WISCONSIN, CALLING ON FURNITURE AND DEPARTMENT STORES. WELL KNOWN MATTRESS LINE. PERMANENT POSITION. SALARY AND EXPENSES. GIVE REFERENCE AND EXPERIENCE. ADDRESS C G 306, TRIBUNE.

SALESMEN—SUBDIVISION.

I want 5 men to join my bunch of go-getters in handling the best selling piece of property in Chicago. You must have a clean record and be a hustler. Can also use a few new men who want to learn the real estate business. See MR. BRIGGS, Room 348, 29 S. La Salle-st.

SALESMEN.

We have openings for live wire, energetic men in our organization to sell Nash automobiles in the most fertile section of Chicago; commission basis; no drawing account and no salary; men must have good references and regular habits. Apply in person to MR. BAKER, 5300 Broadway.

SALESMEN.

If you are making good as a piano salesman or furniture salesman and are not satisfied see MR. DAMSEL, 1301 Milwaukee-av. Big salaries and big positions for big men. Phone Armitage 3100 for appointment.

SALESMEN—EXPERIENCED, WITH ESTABLISHED trade, to carry as a side line a popular priced line of caps for men and boys. Strictly commission basis in territory west and south of Indiana. Give references and territory. OHIO CAP CO., 134 Opera-pl., Cincinnati, Ohio.

SALESMEN—YOU CAN DOUBLE AND TRIPLE your present income selling improved Real Estate, that is, if you are a real salesman, to work with one of the largest Real Estate firms in Chicago. Give age, sales experience and nationality in first letter. Address B W 483, Tribune.

SALESMAN—FOR ESTABLISHED RETAIL tea and coffee route; married man, living on South Side, with grocery, laundry or similar experience; must be able to drive Ford car and furnish first class references. Address L 536, Tribune.

SALESMEN — TWO; GOOD WORKERS; TO travel midwest states; common education, average intelligence; steady work; nothing to sell; carry no samples—and that $400 to $600 per month will not spoil; commission only. Apply 407 S. Dearborn-st., Room 475.

SALESMAN—BY WHOLESALE COAL COMPANY, for Chicago and vicinity; steam and domestic; prefer man on commission basis, but would consider salary basis. State experience and companies worked for in your reply. Address B S 580, Tribune.

SALESMEN OR AGENTS—MAKE EASY $10 a day and more selling wonderful device. BURGLAR PROTECTOR. Very convenient as side line or spare time selling. 117 N. Dearborn-st., Room 316.

SALESMAN — EXPERIENCED CIGAR MAN, able to invest $1,000 in a well established business; give complete details and references in first letter; must be experienced. Address S 281, Tribune.

SALESMEN — SOMETHING NEW. UNbreakable tree ornaments; big clean up from now until Christmas. Apply 2901 N. Kedzie, from 8 to 11 mornings.

SALESMAN—YOUNG MAN TO SELL MAnila and Sisal rope and jute twines in Chicago and middle west states, for large manufacturer. Address C G 216, Tribune.

SOLICITORS—ADULTS, AGE 25 TO 70, TO book orders outside of city for trees, shrubs, vines, roses; commission paid weekly; experience unnecessary. Western New York Nurseries, Rochester, N.Y.

SOLICITORS — FOR ACCOUNTING, TAX work; 25% com. Address S 287, Tribune.

TRUCK SALESMAN—I HAVE SOMETHING unusual to offer men who can sell lightweight trucks. H. A. WEHMEIER, 2612 MICHIGAN-AV.

YOUNG SALESMAN.

If you are over 26 years, wide awake, snappy, ambitious, with a wide acquaintanceship in Chicago and a successful sales record in any line, you can secure a desirable position with a high grade bond house; bond experience not essential. We will train you; $30 per week and commissions to start; excellent opportunity for promotion. Room 918, 220 S. State-st.

Agents.

$225 EASILY MADE DISTRIBUTING RELIGIOUS literature in your locality; steady work; spare time can be used; experience unnecessary; act quickly. UNIVERSAL BIBLE HOUSE, Philadelphia.

Miscellaneous.

FOLDERS—MUST BE EXPERIENCED; also to work Sunday. Apply 1st floor, MR. HIRSCHBERG, 1300 W. Jackson.

EXPERIENCED CANDY helper wanted. Apply 121 N. Wabash, MRS. SNYDER'S CANDIES.

GENERAL LABORERS for factory work on South Side. No fee. Call Room 408, 333 S. Dearborn-st.

PART TIME MEN.

If you are ambitious to add to your income and are willing to use your spare time in clean and profitable work, this is your opportunity. For interview, address B T 556, Tribune.

YOUNG MAN—OF PERSEVERANCE, REAL opportunity to sell or learn to sell press equipment to printers. CHESTER B. ENDICOTT CO., Room 660, 608 S. Dearborn-st. Call 9 to 10, 12 to 1, 4 to 5.

MAN AND WIFE—ABOUT SMALL HOTEL; wife to cook for help, man as houseman; $75 month for two, room and board. Call 1435 E. 60th-st., cor. Blackstone.

LABORERS.

25 building laborers; bring shovels ready to work. Apply 6105 W. 65th-st.

DOORMAN—FOR THEATER; UNDER 35 years of age; must reside Northwest Side. Give reference, experience, address, and telephone number. Address B J 196, Tribune.

MAN—YOUNG, OVER 16, NEAT APPEARing, to work in fur estab. 57 E. Jackson, Rm. 714.

COMMISSION DRIVERS—WITH OR WITHout their own route. Apply at Lily White Wet Wash Laundry, 6784 S. Chicago-av.

JANITOR HELPER—COL., 6 A. M. TO 5 p. m.; $50 per mo. and room. Address O 95, Tribune.

COUPLE—MIDDLE AGED. MAN TO DO porter work; woman do cooking in small restaurant. 7802 Madison-st.

MEN—TO DISTRIBUTE DOAN'S DIRECtories. Call at Edward Lasham Warehouse, 16th and State-sts., 7 a. m. Mr. Tull.

MAN—YOUNG; MUST BE HIGH SCHOOL graduate; Yankee descent. Call Rm. 1203, Edison Bldg.

MAN—YOUNG, TO HANDLE COPY ON weekly trade paper; state age, wages, exp. Address N 140, Tribune.

ASSISTANT JANITOR—
MID-STATES GUMMED PAPER CO., 2433 S. Robey.

HOUSEMAN OR JANITOR — PART TIME. In neighborhood 5161 Woodlawn. H. P. 0677.

MAN AND WIFE — WHITE, FOR GENERAL housework; good living quarters. Address P 86, Tribune.

PORTER—WHITE; EXPERIENCED; MUST speak English. See Mr. H. A. Wehmeier, 2612 Michigan-av.

JANITOR — ONE FOR NIGHT WORK. APply Scholl Mfg. Co., 213 W. Schiller-st.

LABORERS — 12 HRS. PER DAY, 40C AN hour. Apply 5844 S. Throop.

PORTER—NORTHERN PHARMACY, ARgyle and Sheridan.

COAL TEAMSTER—SOBER AND STEADY. JOHNSON BROTHERS, 2301 S. Paulina-st.

USHERS—EXPERD., WHITE. APPLY MR. LAUNK, Imperial Theater, at once.

PACKER — EXPERIENCED, CHINA AND glass. TATMAN'S, 625 N. Michigan-av.

COLLECTOR AND SKIP TRACER—
BERNHARD'S, 17 N. Wabash.

# SMITTY—THERE ARE DATES AND DATES

WANTED—MALE HELP.
Miscellaneous.

PARCEL POST PACKERS.

IF YOU ARE REALLY AN EXPERIENCED PARCEL POST PACKER HERE IS YOUR OPPORTUNITY TO SECURE A GOOD POSITION. MONTGOMERY WARD AND CO., 618 W. CHICAGO-AV.

INSPECTORS AND PACKERS.

We require several young men as inspectors. No experience necessary. Apply Supts.' Office, 9th floor. MARSHALL FIELD & CO., RETAIL.

PACKERS.

Men for general merchandise and china packing. No experience necessary. Apply Supts.' Office, 9th floor. MARSHALL FIELD & CO., RETAIL.

ARE YOU NEAT?

Five men for demonstrating work on outside to established line of trade. Sales ability not essential though an asset. These are permanent connections with very good immediate returns and steady upbuilding future. Applicants living outside of Cook county, with cars, considered. Apply Saturday, 11 a. m., and Monday, 11 a. m. and 3 p. m. Room 372, 608 So. Dearborn-st.

50 MEN — TO DISTRIBUTE telephone directories; must be able to read and write English. Apply rear, 646 S. State-st.

Help Wanted with Investment.

BRANCH OFFICE MANAGER—MUST BE A1 salesman with clean record and invest $6,000. Address P 279, Tribune.

MEN—JOIN LINCOLN CAB CO. WE FURnish cabs at small down payment; $30 monthly fees. Call 3434 Milwaukee-av.

Employment Agencies.

SPECIALS—
Buyer and purchasing agent familiar with foundry work and general mfg.; salary; open. Electric steel foundry supt. ........ $4,000
Draftsman, machinery; also plant layouts. Accountants, 4 bookkeepers, 5 clerks.
H. H. HARRISON & CO.,
19 S. La Salle-st., Suite 807.

CHAUFFEUR

to drive 1 ton Ford truck and do light factory work; must live on So. Side; salary to start, $18 week.

O-B SYSTEM,
28 E. JACKSON-BLVD., 2D FLOOR.

3 CLKS., $75-$90 MO.

These positions are in the loop with high grade manufacturing organizations, and offer the very best opportunity for young men looking for a future. Cooney-Ryan Agency, Suite 1202, 20 E. Jackson-blvd. Wab. 7421.

| | | | |
|---|---|---|---|
| ENGINEER | $35 | OFFICE CLERK | $18 |
| Machinist | 70c | Auto washer | $35 |
| Hand screw | 65c | Auto mech. | 70c |
| Milling mach. | 55c | Garage helper | $25 |
| Cook, pastry | $20, b. | Checker, food | $20 |

BUSCH AGENCY, 157 W. Randolph-st.

ACCOUNTANTS AND AUDITORS — SEVeral openings for high grade men with public accounting exp. ........ $35-$65 per wk. OPEN ALL DAY SATURDAY.

COMMERCIAL AGENCY,
Suite 1203, 109 N. Dearborn-st. Rand. 7851.

OUR CHARGE 1 WEEK.

Salesmen, Office Clerks, etc.
RUSSELL SERVICE,
1121, 64 W. Randolph.

IF YOU WANT A REAL POSITION, SEE Shay Employment Agency, 14 W. WASHINGTON-ST., NR. STATE.

TECHNICAL POSITIONS; FOUNDED 30 YRS.
THE ENGINEERING AGENCY, Inc., 53 W. JACKSON-BLVD.

BILLER—LONG HAND; EXCEL. OPP. $100
CORBOY SERVICE,
20 W. Jackson-blvd., Rm. 1108. Wab. 9284.

MECHANICAL DRAFTSMAN — GOOD FUture, $35 week. American Railway Bureau, 11 S. La Salle-st., Room 1131.

OFFICE ASSISTANT — BRIGHT YOUNG man, good at figures, $20 to start. King's Agency, 140 S. Dearborn-st.

ALL KINDS GOOD OFFICE POSITIONS.
SANGER SERVICE, 17 N. LA SALLE-ST.

CHEFS, COOKS, KITCHEN MEN, PAN Washers, Waiters. HARP, 815 S. State-st.

BOYS! BOYS! ........................ $50-$65
ASSOCIATED SERVICE, 5 N. La Salle.

TRADE SCHOOLS.

MAKE MONEY AT HOME—YOU CAN EARN from $1 to $2 an hour in your spare time writing showcards; quickly and easily learned by our new simple method; no canvassing or soliciting. We teach you how; sell your work, pay you cash each week. Full particulars and booklet free. Write today to AMERICAN SHOWCARD SCHOOL, 228 Ryrie Bldg., Toronto, Ontario, Canada.

SELL US YOUR SPARE TIME; YOU CAN earn $15 to $50 weekly writing showcards at home; no canvassing; pleasant, profitable profession; easily, quickly learned by our simple graphic block system; artistic ability unnecessary; we instruct and supply work. Wilson Methods, Limited, Dept. 40, 64 E. Richmond, Toronto, Canada.

TELEGRAPHY.

Men, 17 to 30, to train for positions with big railroads, brokerage and wireless concerns; short courses, day or evening; $160 per mo. when qualified. Call, write or phone Mr. Hansen, 104 W. Monroe-st., 3d floor. Randolph 7118.

HOTELS NEED TRAINED MEN — NATION wide demand for high salaried executives; past experience unnecessary; we train you by mail and put you in touch with big opportunities everywhere. Write at once for particulars. Lewis Hotel Training Schools, Desk 718, Washington, D. C.

MEN — WE TEACH MODERN BARBERING BY SHORT PRACTICAL COURSE. Day or even. Steady work. Good pay. Our catalog tells how you earn while learning—how we equip you a shop, how we make your life work easier. Call or write. MOLER BARBER COLLEGE, 105 S. Wells-st.

EARN $35 TO $125 A WEEK—
Learn motion picture, commercial, and portrait photography, 3 to 6 months' course; day or night. Catalogue "G." New York Inst. of Photography, 630 S. Wabash-av.

SALESMEN—INEXP. OR EXP. WRITE OR call for list of lines; free employment service; earn $2,500 to $10,000 yearly; big demand for men, city and traveling. Nat. Salesmen's Training Assn., 517 Monadnock Block.

LEARN SIGN PAINTING, CARD WRITING, decorating, auto painting, paper hanging. Chicago Painting School, 146 W. Austin.

LEARN SHOW CARD WRITING, EVENING and home study courses. Y. M. C. A. Business School, 19 S. La Salle-st.

20—AUTO DRIVING AND REPAIRING—$25
License guar. and job. Day or eve. classes. MUNSON, 1507 Madison.

OWEN BARBER COLLEGE—STRICTLY SANitary. 1428 S. Wabash-av.

TRADE SCHOOLS.

BE AN AUTOMOBILE MAN.

Our practical course in automobile mechanics and driving will prepare you for a steady job with good pay.
Get out of the ranks of unskilled workers, with irregular employment and low pay.

COURSES FROM $25 UP.

Learn in big GREER SHOPS, where you get actual practice from the start.
Successful graduates placed in good jobs without extra charge. Day and evening classes. It will pay you to investigate. Write, phone, or call for our FREE BOOKLET. Ph. Calumet 2657.
Greer College of Automotive Engineering, 2022 Wabash-av., Chicago, Ill.

JOBS WAITING THAT PAY $40 TO $150 PER WEEK.

Biggest pay to automotive electricians; no competition; jobs at $40 to $150 a week. I will teach you in 8 short weeks. A few more men needed for Dec. 11 class. ENROLLMENT LIMITED. Your one chance for big money. Call or write for complete information. We help you get a job. Ask for Mr. Lister.
AMBU INSTITUTES,
Dept. 512, 2632 Prairie-av., Chicago.

LEARN ELECTRICITY

AT COYNE'S. America's Greatest Practical SCHOOL. Day or eve. No books, no classes. Prepare quickly; big jobs. Auto elec., Radio Free Now. Drafting, spec. course. Write, phone, or visit Big New Home any day or Mon., Wed., or Fri. eve. Racine-av. L station.

COYNE SCHOOL,
Our new location now at
1312 W. HARRISON-ST. Ph. Monroe 6730.

CERT. PUBLIC ACCT. WILL PERSONALLY train you for exp. acct., inc. tax, C. P. A. exams.; state exp. Address H Y 120, Tribune.

WANTED—FEMALE HELP.
Stores and Offices.

BAKERY SALES GIRL—MUST BE NEAT and active. MARIGOLD COFFEE SHOP, 3800 Broadway.

BURROUGHS BOOKKEEPING MACHINE operator—in North Side bank; must live on North Side. Address B J 197, Tribune.

CANDY GIRLS—YOUNG, NEAT, GOOD PERsonality, good salary to start. Apply Room 1108, 7 W. Madison-st.

CASHIER-INSPECTORS.

MARSHALL FIELD & CO., RETAIL,

require several cashier-inspectors, young women, 18 to 35 years of age, with or without experience; also positions for girls 16 and 17 years of age. Apply Supts.' Office, 9th floor.

MARSHALL FIELD & CO., RETAIL.

CASHIERS.

Several experienced department store cashiers.
L. KLEIN,
Halsted, 14th and Liberty-sts.

CASHIER

Assistant; restaurant experience; must live on North Side; references. Chas. Weeghman, 171 W. Madison.

CASHIER—NIGHTS, EXPERIENCED, NEAT, young lady, from 5 p. m. to 1 a. m. Union Restaurant, 68 W. Randolph.

CASHIER — EXPERIENCED IN RETAIL store. Apply 114 S. State-st.

CLERK.

Bright, intelligent girl with some office experience; interesting work; good pay.
HAROLD LACHMAN CO.,
200 S. Peoria-st., 2d floor.

EXPERIENCED TYPISTS. PERMANENT POSITIONS. GOOD SALARY. MONTGOMERY WARD AND CO., 618 W. CHICAGO-AV.

GIRL—OVER 16, FOR INSIDE MESSENGER work; good opportunity for advancement to clerical positions. Address B J 516, Tribune.

GIRL—BETWEEN 14 AND 16 YRS., WHO has ambition to learn typing. 551 W. Lake-st.

GIRLS—FOR EVENING WORK; NO EXPERIence necessary. BREWERS, 6320 Harvard.

GIRL—FOR CLERICAL WORK; TEMPOrary position. Apply 114 S. State-st.

LADY—YOUNG, CONFECTIONERY STORE; hours 6 to 12. FLANDERS' SWEET SHOP, 405 E. 61st-st.

MILLINERY SALESWOMEN—Experienced. W. H. Bartlett Co., 206 S. State-st.

OFFICE GIRL.

Bright, intelligent girl with some experience; interesting work; good pay.
HAROLD LACHMAN CO.,
200 S. Peoria-st., 2d floor.

SALESWOMEN, WITH OR WITHOUT EXPERIENCE.

WE ARE IN IMMEDIATE NEED OF SALESWOMEN TO SELL
JEWELRY,
SILVERWARE,
LEATHER GOODS,
STATIONERY,
FANCY GOODS,
GLOVES,
HANDKERCHIEFS,
CHINA,
TOYS,
RIBBONS,
BOOKS,
PERFUMES,
CANDY,
TOILET GOODS.
WE ALSO NEED A LARGE NUMBER OF SHORT HOUR SALESWOMEN.
APPLY SUPTS.' OFFICE, 9TH FLOOR.
MARSHALL FIELD & CO., RETAIL.

SALESLADIES—GENERAL, FOR HOLIDAY season; experienced preferred; good salaries. FOREST, PRATT & CO., 1049 Wilson-av., at Broadway.

WANTED—FEMALE HELP.
Stores and Offices.

SALESWOMEN FOR HANDKERCHIEFS, RIBBONS, TOYS, and other holiday departments. Apply 14th floor. MANDEL BROTHERS.

SALESWOMEN—EXPERIENCED, for ladies' ready to wear garments. W. H. Bartlett Co., 206 S. State-st.

SALESLADIES,

for toy department; liberal starting salary.
KLEIN BROS.,
20th and Halsted.

STENOGRAPHER — YOUNG, EXPERIENCED, for responsible position with exceptional secretarial opportunity. Underwood & Underwood, 205 W. Washington.

STENOGRAPHER—MUST BE RAPID AND accurate; give experience, education, salary expected and phone. Address B S 558, Tribune.

STENO. AND CLERK—MUST HAVE LIFE ins. exp., loop office; Protestant; state age, exp., salary and phone. Address C G 324, Tribune.

STENOGRAPHER — EXPERIENCED, FOR West Side office; give age, references, experience. Write to Mr. Blix, 2623 W. Adams.

SALESLADY—ON LADIES READY TO wear; must have State-st. experience. 1026 Stevens Bldg.

SODA DISPENSERS—GIRLS, 18 TO 25 years of age, must be experienced. Apply Room 1108, 7 W. Madison-st.

STENOGRAPHER—HIGH CLASS, MAN OR woman. Address C M 281, Tribune.

STENOGRAPHER—EXPERIENCED. APPLY 114 S. State.

TYPIST AND SWITCHBOARD OPERATOR —Must have general office experience and be good at figures; knowledge of stenography would be helpful; permanent position; neat appearance; good salary. Apply A. A. Arnold Paper Box Co., 817 Rees-st.

TYPIST

with a year or more experience; good pay; interesting work; pleasant surroundings.
HAROLD LACHMAN CO.,
200 S. Peoria-st., 2d floor.

TYPIST.

Neat, accurate young lady; good starting salary; excellent opportunity. Automatic Electric Co., 1001 W. Van Buren-st.

TYPIST—BILLING EXPERIENCE; ACCUrate at figures; clean, pleasant office surroundings. Can start work at once. BREWER'S, 6320 Harvard-av.

TYPIST—FAMILIAR WITH BILLING; NO. Side position; salary $18. Remington Typewriter Co., Consumers Bldg.

TYPIST—6 MONTHS' EXPERIENCE, GOOD opportunity for advancement; salary $15. Phenix Cheese Co., 218 W. Ohio-st.

YOUNG WOMAN

over 22 years of age, for general office work. Must come well recommended.
SELZ, SCHWAB & CO.,
514 W. Superior.

YOUNG LADY

for posting items in customers' ledgers; also accounts payable ledgers.
EAGLE CLOAK CO.,
1229 S. Halsted.

Executives and Managers.

MILLINERY DEPARTMENT manager wanted—Thoroughly experienced and capable woman is needed for a high class retail millinery department at Wichita, Kansas. Only those of good merchandising experience need apply. Address H K 7, Tribune.

Factory and Trades.

BAKER—EXPERIENCED. APPLY MISS Seymour, Evanston Hospital, Evanston Express to Central-st.

FACTORY GIRLS — GRASS Noodle Co., 327 E. 39th-st.

FITTERS.

Experienced on ladies' fine dresses. Good wages. Steady work. RENA HARTMAN, INC., 317 N. Michigan.

FORELADY,

in our inspection department; must be able to handle help; good future to one who can show results. Strom Steel Ball Co., 621 Garfield-st., Oak Park.

FRENCH INSTRUCTOR

[Native]. 1200 Auditorium Tower. Harrison 0392.

Furniture Slip Cover Cutter.

Female; experienced. Apply 10th floor, employment office.
ROTHSCHILD & COMPANY,
State, Jackson, Van Buren.

GIRLS

OVER 16 YEARS OF AGE, TO LEARN SHOE FACTORY OPERATIONS. GOOD PAY WHILE LEARNING. EXCELLENT WORKING CONDITIONS. APPLY
SELZ, SCHWAB & CO.,
514 W. SUPERIOR-ST.

GIRLS

Between 16 and 25 years of age, single, to make automobile lamps. No experience is necessary, as we teach you the work. Apply after 8 a. m. ready to work.
NATIONAL LAMP WORKS,
2243 HARRISON-ST.

GIRLS,

with some knowledge in silk lamp shade making; good pay. Apply 1940 W. Polk-st.

GIRLS—OVER 16 YEARS OF AGE; STEADY work; opportunity to learn good trade. Apply WM. B. HEALD CO., 217 Milwaukee-av.

GIRLS — FOR LIGHT FACTORY WORK. Call CLOSE & CO., 609 N. La Salle.

GIRLS AND WOMEN—
4925 S. Halsted.

GORDON FEEDER—GIRL; MUST BE A1; $24 a week. 1315 W. Congress-st., 6th floor.

LADY BARBER — STEADY JOB; 25 TO 35; Paramount Barber Shop, 6550 Woodward-av., Detroit, Mich.

MILLINERY EMBROIDERY GIRLS—CAPAble and apprentice girls. LOUIE MILLER & CO., 221 N. Michigan-av.

SHADE MAKERS — EXPERIENCED; GOOD pay, short hours. 618 S. Canal-st., 4th floor.

SLIP STITCHERS, OPERATORS, FINISHERS —Expert, men's neckwear. State experience. Address P 443, Tribune.

100 SILK SHADE MAKERS,

experienced; good pay, excellent working conditions, and bonus. Apply at once.
NOVELTY ART CO.,
1319 S. Michigan-av.

Household Help.

COOK AND SECOND MAID — COMPETENT, white; reference. 202 Greenwood-blvd., Evanston, Ill.

COOK—WHITE; BEST WAGES AND POSItion; small family. Tel. Victory 7670.

COUPLE,

Wife to do cooking and housework, husband to assist around house and drive car; excellent room and board; references. Apply employment department.
EDISON ELECTRIC APPLIANCE CO. INC.,
5660 W. TAYLOR-ST.

GIRL—WHITE, GENERAL HSWK.; SMALL fam. 5141 Ellis-av., 1st. Dorchester 9724.

GIRL—WHITE; GENERAL HOUSEWORK; small apt.; no washing. Wellington 5715.

WANTED—FEMALE HELP.
Household Help.

GIRL—RELIABLE; GOOD COOK; LIGHT housewk.; $18, with advancement; no laundry; small house. Tel. 176 Winnetka. 860 Burr-av., 2 blks. west of North-av. electric station.

GIRL—YOUNG, TO TAKE CHARGE OF home for mother employed; 2 children, 4-9 yrs.; no washing; small apt.; wages $10. Graceland 5751. 2831 Abbott-ct.

GIRL — WHITE, COMPETENT, FOR GENeral housework; must be a good cook; small family; no laundry; best wages. 4755 Drexel-blvd., 2d apt. Oakland 5688.

GIRL — RELIABLE, WHITE, FOR GEN. hswk. and assist with 4 yr. old child; small apt. Ph. Dorchester 7023.

GIRL—WHITE, FOR GENERAL HOUSEwork; good cook; 2 in family. Graceland 3402.

GIRL—GENERAL HOUSEWORK; NO LAUNdry or cooking; few hours daily; no children. Mrs. Mann, 1429 S. Turner-av.

GIRL—WHITE, YOUNG, GEN. HSWK., ASsist with baby; small apt.; good home; $7. Irving 10249.

GIRL—YOUNG, WHITE, TO ASSIST WITH housework and children. Drexel 0733.

GIRL—COLORED, FOR GENERAL HSWK.; 2 in family; refs. 12 W. Maple-st.

GIRL—WHITE, HSWK.; GOOD COOK. 1835 Sherwin-av. Rogers Park 0430.

GIRL — FOR GENERAL HOUSEWORK, small 3 room apt. Ph. Wellington 5715.

HOUSEMAID—COMPETENT; 2 IN FAMILY; no washing; new 6 rm. apt.; good wages. Apply Sunday afternoon, 920 Michigan-av., Evanston, Ill.

HOUSEKEEPER — HONEST, CLEAN, MIDdle aged, colored, for white bachelor. Call after 4 Sat. or all day Sun., 3632 Lowe-av.

LADY — YOUNG, TO DO HOUSEWORK, small flat and take care of 2 children; no sleeping room; references required. Phone Wellington 6138.

MAID—WHITE; PROTESTANT; GENERAL housework. Lake View 6596.

MAID—EXPERIENCED, FOR GENERAL housework; no washing. 521 N. Euclid-av., Oak Park. Ph. Oak Park 3529-J.

MAID—COMPETENT, AT ONCE, GOOD home, good wages. Edgewater 6425.

MAID — FOR GENERAL HOUSEWORK; NO laundry. Wellington 2713.

MAID—EXP., FOR GENERAL WORK, small family; no laundry. 5449 Magnolia.

NURSE—MIDDLE AGE, PRACTICAL, WILLing to do light housework for elderly lady living alone. Ph. Drexel 7821.

NURSE—FOR 2 YR. OLD CHILD. CALL Hyde Park 2751.

NURSE—EXPERIENCED, 2 CHILDREN, 1 and 4 yrs. Ph. Winnetka 1708. 608 Elm.

WOMAN—AS COOK AND TO DO GEN. hswk. in mod. home on farm; no objection to widow with small daughter; state age, experience and furnish references in first letter; will pay $50 per mo., all year position to right party. Address Box 134, R. F. D. No. 7, Fort Wayne, Ind.

WOMAN—FOR GENL. HSWK. IN NEW APT. to asst. mother; home more than wages. Ph. Keystone 2209 after 6 p. m.

WOMAN—MIDDLE AGED, TO TAKE CARE of sick lady, at once. Calumet 1520 days. H. P. 1448 nights and Sun.

WOMAN—WILL GIVE HOME TO ELDERly woman for care of child and light services. 2458 S. Spaulding-av. CALLAHAN.

WOMAN—RELIABLE, GEN. HSWK.; REFS. Call Sunday. ZAR, 808 E. 49th-st.

WORKING HOUSEKEEPER—IN GENTLEman's home, 5 rms.; perm.; good sal.; no obj. to child if trained; must be good cook; very neat and reliable; good ref. req. Write to Mr. Nuckols, 6604 Kimbark-av., 2d.

YOUNG WOMAN—FOR GENERAL HOUSEwork; no washing; 2 in family; refs. req. Can go home nights. 3544 Evergreen-av.

Hotels and Restaurants.

COOK, 2 DISHWASHERS AND WAITresses. 6972 Glenwood-av.

DISHWASHER AND FLOOR GIRL—SERVICE Cafeteria, 4183 S. Halsted.

FLOOR GIRLS.

Good pay. No Sunday work. Winter Gardens, 214 S. State-st.

MAIDS—WHITE, FOR HOtel work. Plaisance Hotel, 6000 Stony Island-av.

MAID—COL. EXP. APPLY HOUSEKEEPER, Huntington Hotel, 4526 Sheridan-rd.

MAID — APPLY ENGLEWOOD HOSPITAL, 6001 Green-st.

WAITRESSES AND STEAM TABLE GIRLS

in our own restaurant and cafe; hours 10 to 3; good salary; pleasant, cheerful surroundings.
MONTGOMERY WARD & CO,
618 W. Chicago-av.

WOMEN — WHITE, TO scrub and clean. Plaisance Hotel, 6000 Stony Island-av.

Saleswomen.

SALESWOMAN—LIVE WIRE, READY TO wear; only those with exceptional ability to sell and long experience need apply; permanent position; good salary; give references, experience and salary required in first letter. Baron Bros., Mitchell, S. D.

SALESWOMEN—TRAVELING; MUST BE exp. and hard workers, for nearby territory, to sell ladies' trimmed hats, as side line or regular; state exp. and territory covered. Address O 330, Tribune.

SALESWOMEN—10 ABLE EXP. HOUSE TO house; article every woman wants. After 1 p. m. 3517 Van Buren-st., 2d.

WOMEN—YOUNG, NEAT APPEARING, FOR the best house to house prop. ever offered to dependable women; largest organization of its kind; guaranteed salary, with rapid promotion assured. Call Sat. 8 a. m. to 7 p. m., R. 1626, 159 N. State-st.

Miscellaneous.

GIRLS AT ONCE FOR OFFICE POSITIONS. NO EXPERIENCE NECESSARY. GOOD SALARY. INTERESTING WORK. EXCEPTIONAL OPPORTUNITIES FOR ADVANCEMENT. CLEAN, LIGHT, SANITARY OFFICES.

You will find us interested in our employes at all times. Employment in one of these positions is bound to increase your earning capacity.

You will find it to your interest to come in and talk over the advantages of employment with us.

We assure you of a courteous reception in our Employment Dept. when you call.

MONTGOMERY WARD AND CO., 618 W. CHICAGO.

WOMAN—BETWEEN 35 AND 50 YRS. OLD to be trained welfare work, large industrial concern. Experience handling young women beneficial but not necessary. State age, experience, education, wages expected. Address N 527, Tribune.

MAID—WHITE, TO KEEP SHOW ROOM in good order; neat; steady work; good pay. Apply Miss Edelstein, Art Lamp Mfg. Co., 1433 S. Wabash-av.

GIRLS—WHITE, FOR MANGLE; EXPERIence not necessary. Apply at once. 2007 Montrose-av.

THE EXCEPTIONAL WOMAN OVER 30, AMbitious, well educated, unencumbered. MR. HOOVER, 58 E. Washington-st.

COLLEGE WOMAN OR TEACHER—CHRIStian [Protestant] free to travel. Write fully. Address L Y 569, Tribune.

LADY — YOUNG, WITH GOOD EDUCATION, for interviewing parents; $1,500 and bonus; promotion. Address C P 472, Tribune.

WANTED—FEMALE HELP.
Miscellaneous.

Packing and Wrapping.

We have several positions for women and girls to do light packing. Apply Supts.' Office, 9th floor. MARSHALL FIELD & CO., RETAIL.

GIRLS WANTED FOR packing candy. Experience not necessary. Apply 121 N. Wabash, MRS. SNYDER'S CANDIES.

WOMAN — YOUNG, TO LEARN HOW TO sell standard school supplies; automobile and driver furnished; work with congenial experienced woman; salary, commissions and expenses; south in winter, north in summer; unusual and high grade position. Address A Y 365, Tribune.

Employment Agencies.

SATURDAY SPECIALS—

| | |
|---|---|
| STENOGS., 2, Prot., h. grade, small offs., loop | $30 |
| STENOG., some college ed., loop | $110 |
| STENOG., only girl, knowl. r. estate pref. | $27.50-$30 |
| BKKEEPER., asst., ins. exp. pref., small off., loop | $100 |
| TYPIST, statement wk., long carriage machine | $90 |
| TYPISTS, 3, loop | $15-$20 |
| BRIGHT OFF. GIRL, loop | $14 |

APPLY TODAY.
CORBOY SERVICE.
20 W. Jackson-blvd., Rm. 1108. Wab. 9284.

COMMERCIAL AGENCY.

| | |
|---|---|
| Steno., E. side of loop, very desirable | $35 |
| Steno.-Dict., bkrs., loop | $23-$25 |
| Steno.-Typist, near loop, mfg. | $15-$18 |
| Typists, loop, nice offices, ins. bkrs. | $16-$20 |
| Clerical and gen. ofc., many good openings | $16-$18 |

Many more to select from.
Rand. 7851. 109 N. Dearborn, Suite 1203.

STEADY POSITIONS IN HOTELS, CLUBS, restaurants, cafeterias, hospitals, institutions, schools, private families, factories, and stores; many good places out of town. LA SALLE AGENCY, R. 14, 154 RANDOLPH.

A1 OFFICE POSITIONS—
ACE EMPLOYMENT BUREAU,
111 W. Jackson-blvd., R. 701. Wab. 0230.

STENO.-TYP.-CLERKS-S. B. OPR.
SALARIES $15-$25.
ASSOCIATED SERVICE, 5 N. La Salle.

ALL KINDS GOOD OFFICE POSITIONS.
SANGER SERVICE, 17 N. LA SALLE-ST.

DOGS, BIRDS, POULTRY, ETC.

PUPS, PUPS, PUPS.
1321—N. Clark-st.—1321

Airedales, fox terriers, German police, white Eskimos, collies, spitz, rabbit hounds, mastiffs, watchdogs. Many other breeds. All prices. Sup. 4692. Open Sundays and eves.

Closing Out Our Kennels.

200 thoroughbred puppies, 15 varieties, $5; also number of grown dogs, $10. Lawrence-av. cars to end, 3 blks. west. 6333 Gunnison-st.

SINGING CANARIES IN FULL SONG, $5; rollers and warblers; also have a few Golden Yellow Opera singers, female canaries, $1 each. MRS. BUSKEE, 2748 Iowa-st., near California-av.

POLICE PUPS—PED., ELIGIBLE FOR REGistration; sire imported Will Hold. Christmas delivery. Take Irving Park-blvd. west to 74th-av., then ½ mile south. POPLAR KENNELS. Call Sunday.

POLICE DOGS—I HAVE FOR SALE PUPpies of best breeding, raised by private family; parent dogs fully trained; prices $50 to $100. Lawrence W. Hudson, Portland, Ind.

PEDIGREED BOSTON TERRIERS; 2 TO 10 mos.; screw tails; perfect markings. Fairfax 7064. 5462 Woodlawn-av., Apt. 1, Wilson.

TOY WHITE SILK POODLE PUPPIES; also mother and father; reas. to good home. 2922½ Ellis.

BEAUTIFUL TOY BOSTONS — SCREW tails, perf. markings, $25 and up; 3, 5, 8, 10 mo. old. 2252 Orchard-st., cor. Lincoln.

BEAGLE HOUND, 8 MO.; TOY POODLE, $13. 535 Vedder-st., nr. Larrabee-Div.

IMP. GER. POLICE DOGS, PEDIGREED; males, females. E. BUSH, 857 N. La Salle.

BOSTON TERRIERS, 5 MONTHS OLD. POMeranians, pups. 3625 Cottage Grove.

BOSTON PUPS, PERFECT MARKING. Seifert roller canaries. 6410 N. Clark.

BEAUT. TOY MALTESE PUPS CHEAP. Lincoln 9326. 2225 Lincoln-av.

CANARIES—YOUNG, SINGING, $5 EACH. Come and hear them. 1418 W. Congress-st.

TRADE SCHOOLS.

LADIES—WE TEACH BEAUTY CULTURE. Short course. Day or even. A refined profession that pays. Positions waiting. Our catalog tells how you earn while learning; how we equip you a shop; how we can make your life work easier. Call or write. MOLER COLLEGE, 105 S. Wells-st.

WOMEN — TO LEARN NURSING; DEMAND greater than supply; good pay; learn at home in spare time; earn while learning; entire tuition can be earned in few weeks; special offer including free nurse's equipment. Write Chicago School for Nursing, Dept. K, 421 S. Ashland-av., Chicago.

TELEGRAPHY.

Women, 17 to 30, to train for positions with big railroads and commercial concerns; short courses, day or evening; $140 per mo. when qualified. Call, write or phone Mr. Hansen, 104 W. Monroe-st., 3d flr. Randolph 7118.

LEARN MARCEL WAVING

THE RIGHT WAY. Single lessons, $5; 6 lessons, $15; from expert. Manicuring, $20. Every day and Monday and Tuesday evenings. E. RUTH LAHS, 14 W. Washington-st. 5TH FLOOR, SUITE 500.

MARCEL WAVING—IN BIG DEMAND; POSITIONS WAITING FOR GERTRUDE HALE MARCELLERS; FEW WEEKS, DAYS OR EVENINGS. DIPLOMAS. ROOM 700, 14 W. WASHINGTON.

COMPTOMETER SCHOOL.

Day and evening classes. E. C. WARNER, 14 E. Jackson. Phone Wabash 8582.

EARN MORE MONEY IN BEAUTY CULture. We teach you how. Chicago Hair Dressing Academy, 64 W. Randolph-st.

EARN $30 TO $70 WEEKLY AS DENTAL assistant; big demand; easy terms; day and eve. Book T2. McCarrie School, 34 W. Lake.

MACHINERY AND TOOLS.

MACHINE TOOLS.

Ajax No. 7 Bulldozer, 16 in. by 60 in. Weight 35,000 lbs.
Kane & Roach's 8 Roll Straightener, Angles, Channels, Round.
Roll 36 in. for corrugating sheets. Weight about 4,500 lbs.
Send for Bulletin No. 205, describing our complete stock of machinery.
HARRIS BROTHERS COMPANY,
35th and Iron-st. Phone Lafayette 1900.

SPECIAL FOR ONE WEEK ONLY—
1 h. p. single phase 1,800 r. p. m. $7.50
1½ h. p. single phase, 1,800 r. p. m. 12.50
1 h. p. new Wagner Model B. A., single phase, 1,200 r. p. m.; $70. We buy, sell, rent, repair, exchange, electric motors and generators. ARTHUR WAGNER CO., 706 S. Dearborn. Harrison 1833, 1240.

NO. 4 CONSOLIDATED PUNCH PRESS.
Oil Storage Tank.
General Job and Contract Welding.
AUSTIN WELDING WORKS,
553 W. Quincy-st. Main 2690.

NEW BAND SAWS, BARGAINS.
18", $40; 22", $75; 30", $100; new. Ask for Cat. F. O. B. Fact. Ph. Main 4234. PARKS-WALKER CO., 549 Washington-st.

WANTED—TO BUY THREE 1 TON ELECtric hoists. Geo. E. Corbett Boiler and Tank Company, 1332 Cortland-st.

1 5 GALLON GASOLINE PUMP, $125; 1 1 gallon gasoline pump, $35, and 1 50 gallon gasoline wheel tank, $75. 15 N. Laramie.

LIBERTY COMPRESSORS—FOR GARAGES, tire shops, paint sprays; also motors, tanks. A. C. E. CO., 1433 Carroll. Haymarket 1232.

USED MIXERS, GRINDERS, KETTLE, FILLERS, tanks, etc.; other equipment. EDWARD M. HELLER & CO., 144 W. Kinzie-st.

SINGLE PHASE A. C. NEW ¼ H. P. GEN. Elec. motor, Rep. Ind., $39. Other bargains. HYRE ELECTRIC CO., 619 S. Dearborn-st.

FOR SALE—ELEVATOR, 9X18 FT., AND power, now at 2653 Washington-blvd. A. J. BROCKMAN, 111 W. Washington-st.

LOST AND FOUND.

BALE HAND LEATHERS—LOST—FROM auto delivery truck, approx. weight 87 lbs., Wed. eve., Nov. 29, betw. So. Chicago and 119th-st. and Calumet river; reward. INTERSTATE IRON AND STEEL CO., 118th-st. and Calumet River.

BROOCH—LOST—BLACK ENAMELED FANcy brooch with diamond center; reward. Hyde Park 1571.

BEADED BAG — LOST — CONTAINING watch, between Randolph and Lake on State, about 9 a. m. Nov. 27. Lawndale 7236. Liberal reward.

DIAMOND LAVALIERE — LOST — EITHER Tues. night at La Salle or Sun. on West Side; liberal reward. Address C M 279, Tribune.

DOG—LOST—BROWN SPITZ, WEIGHT 7½ pounds; liberal reward. Address P 90, Tribune.

DOG — LOST — MALE, BLACK AND TAN; reas. reward. Phone Graceland 0234.

FRAT PIN—LOST—ACACIA AND ZETA CHI sorority pin, vicinity N. W. station. Reward. Return to Helen Schow, 5073 N. Lincoln-st. Ph. Ravenswood 1463.

HANDBAG—LOST—AT LADY OF MT. CARmel church, on Belmont-av., blue leather, with money and other contents. Reward. Call Wellington 6087.

HANDBAG—LOST—BLUE VELVET, CONtaining rosary beads, small black leather purse containing money and papers. Reward. A. POWERS, 2730 N. Racine. Buck. 6489.

HANDBAG—LOST—BROWN, SAT. NIGHT, No. Side; payment stopped on check; keep currency. Rogers Park 1131.

LAVALLIERE—LOST — KEEPSAKE. BLK. and cameo; street or car, Clark-Lawrence; reward. Ravenswood 7921.

LEATHER BAG—LOST—WITH PURSE AND eyeglasses, Monday, Nov. 27, on Prairie-av., nr. 20th. Reward if returned to 1912 Prairie-av.

NECKLACE — LOST — PEARL, DIAMOND plat. clasp, Mon., between Lafayette-pkwy. and loop; rwd.; valued as wedding gift. Glencoe 925.

POCKETBOOK—LOST — LADIES' BLACK, with gold mesh bag inside; few handkerchiefs; Mon. night, Yellow taxi; liberal reward to finder. Ph. Lake View 1940.

POLICE DOG—LOST—7 MO. OLD, FEMALE, at Kimball and Lawrence, Thursday evening; communicate with James M. McGregor, 4601 N. Drake. Irving 4637.

PURSE—LOST—BROWN LEATHER, NEAR Blouse and Station, O. P. ... contained about $11 and Evanston ticket. Please phone Franklin 3312 or O. P. 2881; reward.

PURSE—LOST—SUEDE, CONTAINING MONey and keys; rew. Ph. Wilmette 2459.

RING—LOST — GREEN GOLD, GARNET stone, bet. Ravenswood and loop. Initials M. B. C. Liberal reward. Ravenswood 3243.

RING—LOST—MARQUIS, BLACK ONYX, surrounded with diamonds; liberal reward. Phone Oak Park 9300. Rm. 54.

TRAVELING BAG—LOST—TAN PIGSKIN, on Sheridan-rd., nr. Lunt-av., Wed. 5:30 p. m. Liberal reward. Rogers Park 1135.

WATCH—FOUND—LADY'S GOLD, ON SHERidan, near Grace. Call MISS SCHMIDT, care Rummage Shop, 27 E. Ohio.

WRIST WATCH—LOST—PLATINUM AND diamond, La Salle Hotel washroom; liberal reward. Ph. Sheldrake 2703.

PERSONAL.

RAYMOND J. WEISENMAYER—Would like to see you in person on some business matter. YOUR DAD.

PERSONAL — WILL ANY PERSON WHO saw, or who knows any person who saw automobile run down two men on Sheridan-rd., near Sherwin-st., Evanston, about 8:45 p. m. Thursday, Nov. 23, please communicate with undersigned at once? Address Postoffice Box 27, Chicago.

PERSONAL—WILL PERSONS WHO WITnessed automobile hit man on Sheridan-rd. and Sherwin-st., Evanston, about 9 o'clock Thanksgiving evening kindly communicate with Mr. Pallin, 1240 N. Dearborn-st. Chicago?

PERSONAL—ANY INFORMATION AS TO the address of John G. Blood, formerly residing at 4030 Grand-blvd., and formerly employed by the J. R. L. Co. and the Yellow Cab Co., will be appreciated by Marie Surrat, Vincennes 5877.

PERSONAL—ON AND AFTER THIS DATE I shall not be responsible for any debts contracted in my name by any person except myself. Louis Frandsen, 4317 Kamerling-av.

PERSONAL—AFTER DEC. 1 I WILL ONLY be responsible for debts contracted by myself. W. M. DOLAN.

PERSONAL — NOT RESPONSIBLE FOR debts incurred by others than myself. ALFRED KAPLAN, 1222 Wilson-av.

PERSONAL—H. H. B.: EVERYTHING ALL right. Come home at once—worried. Hazel.

BUSINESS PERSONALS.

DRUM & DRUM, E. D.,

Superfluous hair destroyed by 1 to 16 needle electrolysis. Gold medal specialists. We kill FOREVER the life of the hair. 816 Stewart Bldg., 108 N. State-st. Cent. 1519.

ELLA LOUISE KELLER.

Multiple electrolysis. Work guaranteed permanent. 36 S. State-st., R. 1200. Cent. 6466.

PERSONAL — RHEUMATISM, LUMBAGO, and similar troubles relieved by us. DEMONSTRATIONS FREE. Hopkins Hyperemia Apparatus Co., 603, 35 S. Dearborn-st.

PERSONAL—OLD GOLD, SILVER, PLATInum, diamonds, crowns and bridges bought; full value paid; private offices. U. S. Smelting Wks. [old reliable], 120 S. State, 5th fl.

PERSONAL—SUPERFLUOUS HAIR PERMAnently removed by multiple electrolysis. MME. STIVER, 1009 Marshall Field Annex.

CLOTHING, FURS, ETC.

YOUR COAT AND VEST CAN BE

MATCHED WITH NEW TROUSERS

ACME PANTS MATCHING,
20 West Jackson-blvd., R. 1102.

SYLVIA'S FUR SHOP—SUITE 412, 5 S. Wabash, Dearborn 6785. Have several uncalled for coats in Persian lamb, Hud. seal, raccoon and others, very cheap; investigate; fur coats cleaned, glazed, relined with our silk for $17.50 and up; old furs remodeled and repaired like new.

FURS—DIRECT FROM FACTORY.
Parisian Broadtail Coat, Mandarin sleeves, 45 in. length, $165.
PETERS FUR SHOP,
5115 Michigan-av. Drexel 1756.

HAVE YOUR FURS REMODELED NOW IN to wraps, mandarin style coats. We call for and clean, glaze, reline coats, $20.
BLUMENFIELD FUR SHOP,
204 State-Lake Bldg. Dearborn 1353.

BEAUTIFUL SEAL COATS AND DOLmans specially priced at .................. $72.50
NOVELTY FUR COMPANY,
115 S. Dearborn-st.
Room 418 Adams Express Bldg.

FUR COLLARS, CUFFS, BORDERS OF any kind, selling bargain, closing stock; fur coats glazed, relined, repaired, best crepe, $18. We save you money. Give us a trial. CAROLLI, 1108 E. 47th-st. Kenwood 1951.

BANKRUPT STOCK ELEG. FUR COATS; plain seal, $55; seal dol., $65; marten trim wraps, $90; squir., caracul wraps, $95. FUR SHOP, 3668 Mich. Blvd. 0068. Open 9 to 9.

FRENCH BLACK CARACUL CAPE COAT, sell $500; several French gowns just brought over; slightly worn. Rooch, Rm. 1557. Ph. Harrison 3800 mornings.

FOR SALE—GENUINE HUDSON SEAL FUR coat, marten trimed, $60. Call Saturday evening or Sunday morning. Unger, 508 E. 48th.

SEAL COAT — LATE MODEL, GENUINE marten collar and cuffs, 40 in. length; perfect condition; bargain. Wellington 7732.

SEAL COAT—HUDSON; perfect, 41 in. long, med. size, marten trim, for $125 cash. Call Room 1139, Hotel Sherman.

BEAUTIFUL BLACK MARTEN CAPE, trimmed with tails; good condition; will sell cheap, $37.50. Sunnyside 2812.

GEN. HUD. SEAL COAT, BEAVER TRIM, size 38; like new; priv. party, $195. McKEE, 1739 E. 72d-st.

SEAL DOLMAN, 45 INCHES LONG, SIZE 38 to 40, large marten collar, $85. Also fox scarf, $25. Atlantic 1911.

WANTED—GENUINE SEAL WRAP, SIZE 40, not less than 47 inches long, with or without squirrel collar. Address S 117, Tribune.

SALESMAN WILL SELL HIS SAMPLE LINE of dresses and fur trimmed coats less than wholesale. 115 S. Dearborn, Rm. 523.

MAGNIFICENT DARK SQUIRREL COAT, 48 in. long; eastern mink, 47 in. long; both latest style; bargain. Kenwood 8348.

BEAUTIFUL SEAL COAT, 45 IN. LENGTH, Mandarin style, $85. Wellington 3874.

25 SAMPLE WOOL OVERCOATS, LATEST styles. 107 N. Wells, Rm. 105.

BEAUTIFUL 45 INCH FUR COAT FOR sale at a bargain. Austin 7003.

SELL CHEAP—MINK CAP, CLOTH COAT, and dresses; good cond. Atlantic 0362.

CARACUL CLOTH COAT, 36-38; NEW LINing; very cheap. Rogers Pk. 4645.

46 IN. SEAL COAT, MARTEN TRIM, VERY reas. Seeley 6630.

WILL SELL HUDSON SEAL COAT, 45 IN. long, good cond., $90. Call Kedzie 2097.

45 INCH HUDSON BAY SEAL COAT, LATE model, $70. Lake View 8127.

SEAL COAT, SQUIRREL COLLAR, CUFFS; 42 in.; very reas. Seeley 3295.

SEAL COAT, 45 IN., PERF. CONDIT., BIG barg. if sold at once. Armitage 7589.

LIGHT & HEAVY MANUFACTURING.

QUALITY TOOLS—DIES, JIGS, AND FIXtures, made at prices that mean a decided saving to you. Compare our prices and then compare our work. H. Severin Mfg. Co., 4607 Ravenswood-av. Ravens. 8332.

WE WANT A FEW MORE ARTICLES TO mfr. We are practical machinists and in the market for more business. Address S 274, Tribune.

WOODWORKING FACTORY — OPEN FOR steady work, if you have volume; prefer cabinet work. Box K, Two Rivers, Wis.

WANTED—TOOL, DIES AND EXPERIMENtal work, also light manufacturing. R. & B. Mfg. Co., 1538 Racine-st., Racine, Wis.

SAFES.

WE ARE CLOSING OUT SECOND HAND safes, vault doors, and filing safes at bargain prices. DIEBOLD SAFE & LOCK CO., 142 S. Wells-st. Main 0805.

SAFES, VAULT DOORS, FUR SAFES, CABInets, fire and burglar proof; new and used. Lowest prices. Sabath Safe Co., 172 W. Lake.

FOR SALE—LARGE STOCK OF DISCONtinued safes at lib. discounts. Herring-Hall-Marvin Safe Co., 211 W. Wash. Main 1940.

### TO RENT—ROOMS—SOUTH.

BERKELEY-AV., 4148, 2D—TO RENT—FUR. rm.; mod.; I. C., "L" surf. Atlantic 1610.

BLACKSTONE, 6346, 3D—TO RENT—OUTside rm., kitch. priv.; new bldg.; bath; I. C. L.

CALUMET-AV., 5355, 1ST—TO RENT—LGE. parlor, bedrm., beautifully furn. for bus. man or woman; also single bedroom. Drexel 4064.

CALUMET, 5155, 2D—TO RENT—NEATLY furn. rm.; blk. "L" surf.; reas. Drex. 8065.

CALUMET, 5355, 1ST — TO RENT—1ST class rooms, newly furnished. Drexel 5026.

CORNELL-AV., 5492, 2D—TO RENT—LGE. light room; run. water; private family; refs.; conv. to I. C. exp. and surface cars.

CORNELL, 5237—TO RENT—PLEAS. ATTR. fur. rm.; r. w.; I. C. X. surf.; 1st or 2d sp.

CORNELL-AV., 5151—TO RENT—2 SMALL cozy rms., r. w.; suit. bus. men; I. C. ex.

DORCHESTER-AV., 6137, 2D—TO RENT—Well fur. lge. ft. rm.; I. C., L exp.; reas. H. P. 6321.

DORCHESTER, 6426, 2D—TO RENT—LGE. well furn. rm. in fine apt.; I. C., L and surf.

DORCHESTER, 5337-9—TO RENT—NEW. [illegible] outsc. rms.; I. C.; 12 min. to lp.; surf.

DORCHESTER, 5465—TO RENT—LARGE pleasant frt. rm. for 2; I. C. exp., surf.

DREXEL-BLVD., 3958, DREXEL HOTEL—To Rent—$5.50 to $8 a week; stm. ht.; elec. and bath. Phone Drexel 4674.

DREXEL, 6149, 2D—TO RENT—LG. LT. ft. rm., suit. for 1 or 2. Fair. 4157.

DREXEL, 6057, 2D—TO RENT—NICE FUR. fr. rm., pri. fam.; home priv.; surf., L.

DREXEL-BLVD., 4642, 4TH—TO RENT—ATtrac. rm.; good trans. Drexel 6426.

DREXEL, 4109—TO RENT—WARM OUTSIDE room, run water; L, surf., I. C.

EGGLESTON-AV., 7047, 1ST—TO RENT—Well furn. outside rm.; ref. Stewart 7155.

ELLIS-AV., 6522, 1ST—TO RENT—COUPLE frequently absent from city will share 6 rm. apt. with mar. cple. on bus. woman; refs.

ELLIS-AV., 3535—TO RENT—COZY STM. htd., $4-$6 wk. up; $1 day up; phone all rms.; I. C. and surf. 10 min. loop. Doug. 7100.

ELLIS-AV., 6415, 3D APT.—TO RENT—MOD. r.; twin beds; $8. Dorchester 7418.

ELLIS-AV., 6219, 3D—TO RENT—LGE. LT. rm.; priv. fam.; 2 baths; 1 or 2 men; ref.

ELLIS-AV., 6417—TO RENT—FURN. FRT. rm., with or without board.

ELLIS, 3931—TO RENT—CLEAN, WARM rm.; gent.; elec.; L, I. C. surf.; $5.

ELLIS-AV., 4135—TO RENT—LGE. FR. RM. mod.; I. C., L. 43d. MARTIN.

ELLIS, 4414—TO RENT—NICELY FURN. rm., 2d front, suit. 1 or 2; good trans.

ELLIS-AV., 4157—TO RENT—FR. RM. FOR 2, or suite; if you come, you will stay.

FIFTY-FIFTH-ST., E., 1351, 2D—TO RENT—Lge. frt. rm., well furn.; stm.; elec. lt.; hot water; nr. I. C.; gent. pref.; $5 a wk. Dorchester 5026.

FIFTIETH-ST., E., 1413, 2D—TO RENT—Ideal frt. rm., sgl. rm., priv. bath; 51st I. C. ex., surf.

FIFTY-FIRST, E., 552, 3D—TO RENT—Nicely fur. frt. rm., suit. 2; also sgl. rm.

GRAND-BLVD., 4328, 3D—TO RENT—SM. rm., priv. family; real home; reas.

GRAND-BLVD., 4927, 3D—TO RENT—BEAU fur. rm., conn. bath; des. 1 or 2; nr. 51st L.

GRAND-BLVD., 4058—TO RENT—FURNished rooms for one or more persons.

GRAND-BLVD., 4232, 2D—TO RENT—WELL furn. rm., run. wat.; suitable 1 or 2 gents.

GREENWOOD-AV., 4400, 1ST—TO RENT—2 outside rms., hot run. water, fur. or unfur.; elec. cooking. Oakland 4168.

GREENWOOD, 6151, 3RD—TO RENT—MODern front rm., lge. closet, living rm.; privileges; excellent trans.; lady; $6.

HARPER-AV., 5142—TO RENT—ATTRAC. furn. rms., r. water; I. C. X; surf. Fairfax 7236.

HARPER, 6047, 2D—TO RENT — SUNNY rm., well furn., near Jackson Pk., U. of C., I. C., L. surf.; gents. pref. Fairfax 1773.

INDIANA, 5439, 3D—TO RENT—LRG. FRT. 2 rm. suite. Newly furn., gents pref; also sgle.

INGLESIDE, 6365, 3D—TO RENT—WELL furn. lrg. 2 rm. suite and sing. rm.; L, sur.

KENWOOD, 6615—TO RENT—LARGE, WELL furn. frt. rm. opp. bath; reas.; I. C., L.

KIMBARK, 6238—TO RENT—NICELY FUR. front rm. with sun parlor; best trans.; ref. Ring office bell.

KIMBARK-AV., 6414—TO RENT—FRONT room, newly furnished, for 1 or 2; public parlor; dancing; I. C. and L.

KIMBARK, 6047, 1ST—TO RENT—2 RM. suite and private bath; priv fam.; I. C., L.

LAKE PK., 4011—TO RENT—2 SINGLE rms., overlooking lake, stm. ht., elec., new fur. and dec., opp. bath, 1 sing., $7; 2 wardrobes, long mir., kitch. and laun. priv. 1 dbl. rm. inc. kitchenette and porch, $13; 2 wardrobes, long mir., gas grate, leath. couch, linens fur., rms. kept clean. 1 blk. I. C. and L; 2 blks. sur. Bowman, 5th. elev. serv.

LAKE PARK, 4000, 3D—TO RENT—NICELY furn. front rm.; 1 blk. Kenwood L and I. C.; $5 and $8 per week.

LAKE PARK, 4901, 4TH APT.—TO RENT—Fine front bedroom, new. dec. ext. lge. closet, beau. view, priv. fam.; surf., I. C.

LAKE PARK-AV., 4522—TO RENT—LGE. light, well fur. rm.; I. C., surf. Scholl.

LAKE PARK, 4919—TO RENT—SLEEPING rms., beautifully furn.; conn. bath; I. C.

LAKE PARK, 4927, 1ST—TO RENT—LGE. attrac. rm., adj. bath; tw. beds. Drex. 4007.

LAKE PARK, 4911, 2D—TO RENT—NEWLY furn. rs., conn. bath; twin beds. Drex. 8716.

MAPLEWOOD, S., 6110, 2D—TO RENT—Furn. rm., with or without board. Prospect 0906.

MICHIGAN, 5128—TO RENT — LARGE beautifully furn. rm., priv. lav., not ordinary but real home; easy chairs, reading lamp, etc.

MICHIGAN-AV., 5620—TO RENT—ROOMS single or suite, with private bath; also 2 rms. with kitchenette. Phone Drexel 7088.

MICHIGAN, 4507, 2D—TO RENT—LARGE, beaut. furn. outside room, adj. bath; $10 for 2; single room, $7. BOTKIN.

MICHIGAN, 4900, 1ST—TO RENT—RM. NR. showr. bth. and rm. on Prairie, nr. 51st.

MICH., 3811—TO RENT—WELL FURN.; excl. trans.; suit. for 2; $4. Blvd. 8791.

MICHIGAN, 4145, 2D—TO RENT—COMF. lge. furn. frt. rm.; also rm. conn. bath.

MICHIGAN, 5013, 2D—TO RENT—COMF. el. frt. rm., adj. bath; priv. fam.; L ex., sur.

MICH.-AV., 4556—TO RENT—FT. R. TWIN beds; also sgl. rm.; garage ex. sp. Ken. 7474.

NORMAL-BLVD., 6637—TO RENT — NICE large front rm.; nr. L. Wentworth 7414.

RIDGELAND, 6729, 3D—TO RENT—LGE. room with bath; nr. I. C. and Park.

SIXTY-FIRST, E., 1526—TO RENT—LRG. outside rm., st. ht.; I. C., L surface. Midway 5963.

SIXTY-FIFTH-PL., E., 1437, 2D—TO RENT—Attract., airy rm., for gent.; small Prot. fam.; no other roomers. Fairfax 3955.

SIXTY-SECOND-ST., E., 1113, 2D—TO RENT—Splendidly fur. frt. rm.; L, I. C., surf.

SOUTH PARK, 5630, 2D—TO RENT—ROOM, priv. bath; $6; 2 blks. 55th L. Eng. 2825.

UNIVERSITY, 6542, 2D—TO RENT—WELL fur. sgl. rm. in priv. fam.; I. C. L.

WOODLAWN-AV., 4615—TO RENT—LGE. fr. rm. and parlor, kit. priv.; all trans. Kenwood 1097.

WOODLAWN-AV., 4650, 1ST FL.—TO RENT—1 neat bedrm.; mod. conv.; pri. f.

TO RENT—LGE. NEW FURN. FRT. RM. PRIV. FAM. 2 ADULTS; SUIT. 2; PRIV. LAV. ALL COMF. OF HOME. REAL OLD FASH. HOME COOKED MEALS OPT. 3 BLKS. L STA.; REF. PH. KEN. 9259.

TO RENT—IN PRIV. APT., SGLE. OR suite; r. w.; lgt., warm, well furn.; breakfast served in rm.; conven. I. C., "L", surf. Kenwd. 0673.

TO RENT—LARGE FRONT RM., NEATLY furn.; 1 blk. Kenwood L, 2 blks. 43d-st. I. C. sta.; private family. Call Oakland 2917.

TO RENT—2 S. RMS., LAV. CLOSETS OR all 3rd fl.; emp. Ken. 1892.

### TO RENT—ROOMS—NORTH.

ALDINE, 622, 1ST—TO RENT—LARGE light fr. parl.; mod.; Murphy bed; dress. rm.; well fur.; no other roomers. Buck. 4030.

BARRY-AV., 633, APT. 6—TO RENT—ROOM and bkfst. for lady empl.; no other roomers; ref.; 2 in family. Graceland 5111.

BARRY, 557, APT. 15—TO RENT—MOD. outside dbl. rm.; well fur.; ex. trans. Grace. 8517.

BEACON-ST., 4611, 3D—TO RENT—WARM room; 1 or 2; Wilson exp. surface.

BELDEN-AV., 353—TO RENT—LARGE ATtractive front rm.; suit. 2 or 3; also rm. suit. 1 or 2; electric; good trans.

BROADWAY, 3223, 2D—TO RENT — LIGHT frt. rm., priv. fam.; exc. tran. Well. 8364.

BROADWAY, 6172—TO RENT—LGE. FT. R. cor. apt., ½ blk. L. Sheldrake 3416.

BUENA-AV., 757—TO RENT—BEAU. FURN. rm. priv. bath, shwr.; high class apt.; ideal home for right party. Grace. 8712.

BUENA PK.-TER., 932, 3D—TO RENT—LGE. frt. rm., $10 for 2; Wilson "L" car, bus.

BURLING-ST., 2631, 1ST—TO RENT—PARlor and 2 bedrooms with kit. priv. if desired. Lake View 9605.

CHICAGO-AV., E., 149—TO RENT—FR. RM., twin beds, new furn. Apt. 1. Murphy.

CLARENDON, 4046, 2D—TO RENT—UNUSUally well furn. frt. rm., adj. shower bath; all home comforts; excel. trans.; reas.

CLARENDON, 4040—TO RENT—RMS., SGL. dbl., pri. fam.; ex. trans.; gent. Buck. 3642.

CLARENDON, 3927—TO RENT—2 BEAUTIful frt. rms., suit. 2-3; Sher. L, bus.

CLARK, N., 1522—TO RENT—3 FR. RMS., new. fur., dec.; phone, stm., bath; $6-$9 wk.

CLEVELAND, 2350, APT. 3—TO RENT—Warm, sunny rms., $5-$6, st. Linc. 4606-J.

CRESCENT-PL., 931, 1ST—TO RENT—LT. outside rm., home priv.; ladies; reas. Sher. X.

CRESCENT-PL., 838, 3D—TO RENT—LG. frt. rm.; 1 or 2; piano. L. V. 7071.

DAKIN, 1048—TO RENT—NICE LG. FRT. rm., also small rm. $5; ¼ blk. Sher. X. Well. 8308.

DEARBORN, N., 1215—TO RENT—LARGE front rm.; stm. ht.; elec. lt.; run. water.

DEARBORN, N., 1546—TO RENT—BEAUT. furn., overlking. Lincoln Park; also hskg.

EASTWOOD, 914, 3D—TO RENT—LGE. dbl. parlor, east of Sher. L and bus. Sun. 412.

EASTWOOD, 849—TO RENT—WELL FURN. sgl., dbl. rms., also kitch.; nr. Pantheon.

EASTWOOD, 857—TO RENT—LG. WARM frt. rm., 2 empl. pple; Wil. X. Sunny. 3015.

FOSTER, NR. SHERIDAN—TO RENT—RM. in high class apt.; lady emp. Edge. 0638.

GALT-AV., 940, 2D—TO RENT—LG. OUTside rm.; lg. closet; adj. bath; shower; pri. family; gent. Sunny. 3786.

HAMPDEN-CT., 2715, 3D—TO RENT—LRG sunny outside rm.; well furn.; twin beds; closet; con. bath; 1 blk. park. Linc. 3813.

KENMORE, 4135, 3D—TO RENT—LGE. RM. suitable 2; exc. trans. Wellington 3364.

KENMORE, 4144—TO RENT—NEWLY FUR. and decorated rms.; reas.; ½ blk. L.

### TO RENT—ROOMS—NORTH.

## IRPINE HOTEL NOW OPEN

Most beautiful rooms on North Side; private bath; corner Pine Grove and Irving Park-blvd.; good trans.; both "L" and surf.; 1 blk. lake. 669 Irving Park-blvd., corner Pine Grove. Phone Buckingham 5672.

KENMORE, 4900, WM. PENN—TO RENT—Corner frt., r. w., handsomely furn., wall bed; sing., $7; d., $10-$14; quiet; sur. Arg. X.

KENMORE, 5032—TO RENT—3 LG. LT. rms., sep., $7.50 to $12; priv. fam., 3d; Prot.

KENMORE, 4009, 3D—TO RENT—NICELY furn., comf., warm rm. Adj. bath. Nr. Sher. exp., bus.

KENMORE, 5107—TO RENT—LT. PLEAS. rm. in priv. home; meals op. Sunny. 2703.

KENMORE, 4068—TO RENT—NEW. DEC., beaut. rm., nr. tile bath; pr. hse.; Sher. ex.

LAKESIDE-PL., 855, 1ST—TO RENT—SINgle frt. rm., reas., priv. fam.; X, bus.

LAKESIDE-PL., 900—TO RENT—LRG. FRT. rm., with or without twin beds; Wil. L, bus.

LA SALLE, 1338—TO RENT—2 LIGHT FRT. rms., newly furn., in beau. home, suit. 2-3.

LELAND, 818, 2D—TO RENT—BEAUT. furn. frt. rm., twin beds; piano; also side rm.; small apt.; unusual home for refined people.

LELAND, 1221, 3D—TO RENT—COZY FR. rm., $6; 1½ blks. Wil. X. Edge. 9597.

LELAND-AV., 1257—TO RENT—DES. FRT. rm.; priv. fam.; ex. trans. Edge. 1024.

LELAND, 1020—TO RENT—FRONT ROOM; double, well furn.; private family.

MAGNOLIA, 4641—TO RENT—BEAUT. FUR. sgl., dbl. rms., run water; $8-$12; Wil. X. bus.

MAGNOLIA-AV., 4657, 3D—TO RENT—DEsir. lt. fr. rm., adj. bath; 1 blk. Wilson L. $7. Britton.

MAGNOLIA, 4520—TO RENT—PLEAS. FT. rm., suit. 1 or 2; Wilson exp., bus.

MAGNOLIA, 4750, 2D—TO RENT—LARGE light rm., L, bus. surface; reas. Edg. 2957J.

MAGNOLIA, 4924, 3D—TO RENT—FRT. suite, reas.; marr. cpl.; gents pref.; Arg. L.

MAGNOLIA, W., 4657, 3D—TO RENT—DEsir. light fr. rm., 2 beds; Wil. L; $6.

MAGNOLIA, 4502, 3D—TO RENT—LARGE bedrm.; priv. fam.; reas.; Wilson exp. Mott.

MAGNOLIA—TO RENT—FURN. FRT. RM., priv.; gent. pref.; Wil. L. Sunny. 1400.

MAGNOLIA, 4442, 3D—TO RENT—FRONT room, private family, gent. Wil. L.

MALDEN, 4417, 3D—TO RENT—ATT. RM. adj. bath; exc. trans.; gents.

MARGATE, 945—TO RENT—BEAU. LARGE frt. rm., twin beds; also sgl. rm.; Arg. X.

MICHIGAN, N., 747, 1ST—TO RENT—2 beaut., well furn. dbl. rms., 1 with priv. bath and twin beds, 1 with bath adjoining.

MORSE-AV., 1434 — TO RENT — FRONT south rm. Ph. Rogers Park 1951.

OAK, E., 7—TO RENT—BACHELOR APTS., rms., single and dble., run. wat., shower.

OAKDALE, 607, 3D—TO RENT—FRONT room; $10 week.

PINE GROVE, 2827—TO RENT—NICE, COZY room, adj. bath; priv. fam. Welling. 5468.

PINE GROVE-AV., 3656, 2D APT. — TO Rent—Front Bedroom. Lake View 0097.

RACINE, 4411—TO RENT—VERY PLEASant lg. frt. rm., suit. 1 or 2; with or without piano.

RACINE, 4518—TO RENT—NICELY FURN. frt. sgle. and dbl. rms., $6 up; Wil. L, bus.

RACINE, 4631—TO RENT—SGL., DBL. RMS., $5-$10 wkly.; Wil. L. Sheridan Pk. hotel.

ROSCOE-ST., 722, 2D—TO RENT—ATTR. home like, sunny fr. r.; small fam.; ex. tran., 20 min. loop; young man. Grace. 6813.

SCHOOL-ST., 1337 — TO RENT — NICELY furn rm.; fine trans. Wellington 4062.

SHEFFIELD, 3828, 3D—TO RENT—BEAUT. frt. parlor and conn. bedrm., suit. 2 or 3 adults; priv. fam.; near Sheridan L sta., bus, surf.; $12.50 for 2. Buck. 3219.

SHERIDAN, 4037, HOTEL SHERCOME — TO Rent—125 rooms, hotel service, with phones; running water every room; home environment; 4 blks. uptown shops; 1 blk. Sher. "L" exp.; bus to door; $7-$10 single; room with private bath for 2 or 3 persons, $5-$6 each.

SHERIDAN, 5055—THE JAMES—TO RENT

REDUCED RATES.

Large, beau. furn. rm., adj. bath; twin beds.

SHERIDAN-RD., 4308—TO RENT—GARDEN court; single rooms, with and without priv. bath; also 3 rooms, kitchenette.

SHERIDAN, 4822, CHALFONTE—TO RENT—Clean warm outside rms., Mur beds, run water or pri. bath., $8 up. Wil X, bus, sur.

SHERIDAN, 4909—TO RENT—BEAU. LGE. outside rm., twin beds; adj. bath; sgl. rm.; pri.; ph., brk. opt.; Arg. X, bus. WILLIS.

SHERIDAN, 4825, LAFAYETTE APTS.—To Rent—Nicely furn. sgl.-dbl. outside rms.; run. water; conv. transp.; $8-$15. Edge. 5116.

SHERIDAN, 4520, HARDING—TO RENT—Hi class bldg.; ½ blk. S. Wilson; new up to date rms.; winter rates, $10-$16 for 2; sin. $8.

SHERIDAN, 4430—TO RENT—RACHELIE rms. for discriminating peo. Home comf. without worry. $5 up. Wil. X. bus. Edg. 6470.

SHERIDAN-RD., 4047—TO RENT—THE MInerva Hotel combines home comforts with hotel service at mod prices. Bus., Sher. L.

SHERIDAN, 4718—PANTHEON ARMS—TO Rent—Rms., eleg. fur.; sing. and doub.; $6-$10.

SHERIDAN, 4836—TO RENT—ROOMS. RUNning water, Murphy beds; Wilson x, bus.

SHERIDAN, 4733, THE MOUNTFORD—TO Rent—Sgl. and dbl. outs. rooms; nr. bath.

SHERIDAN-RD., 6821 — TO RENT — LRG. well furn. rm.; Loyola ex. Rog. Pk. 5253.

SHERIDAN, 5012—TO RENT—LGT. WARM rm., run. water, elec.; grill; Arg. X.

SHERIDAN-RD., 4537, 3D—TO RENT—LGE. frt. rm.; little cooking allowed if des.

SHERIDAN, 4332 — TO RENT — SHERI. Vista, Mod. rms.; r. water; $7 up; bus, ex.

SHERIDAN, 4557, COR. WILSON—TO RENT—Rms. for gentlemen, $8-$12. Edge. 4598.

ST. JAMES-PL., 436—TO RENT—BEAUT. mod. furn. rms., 1 or 2; nr. Clark car, bus.

SUNNYSIDE-AV., 814—TO RENT—LGE. outside rm.; Wil. exp. Edge. 8575. Eves.

SURF, 441—TO RENT—LRG. OUTSIDE COR. rm.; run. wat.; also sgl. rm.; bus, surface.

WAVELAND, 854—TO RENT—MOD. LGE. outside rm.; stm. ht.; suit. 2; good trans.

WAVELAND, 915, 1ST—TO RENT—NICE ft. rm., priv. fam.; block Addison L.

WILSON, 841—TO RENT—LARGE, WARM front rooms, $5 up; Wilson expr. Miller.

WILSON, 836—TO RENT—NEWLY FURN. rooms, suites, kitch., warm, homel.; reas.

WINDSOR-AV., 908-916—TO RENT—1 BLK. SO. OF WILSON, E. OF SHERIDAN.

MONTEZUMA LODGE.

Club Life for Men & Women.

Outside rooms, with or without baths, telephones; 3 room kitchenettes; hotel service; prices reasonable; 20 minutes to loop. Edgewater 7381-2.

WINDSOR-AV., 828—TO RENT—

## HOTEL WYNDON

BACHELOR.

New building. New furnishings. All rooms running water. Shower baths. $10-$12.50. Sunny. 2815. Wilson-av. L.

WALTON, E., 48—TO RENT—NEAR DRAKE—Sgl., dbl.; stm., elec.; r. w.; walk. dist.

WINDSOR, 925—TO RENT — WELL FURN. frt. rm., suit. 2; $9 wk. Edge. 4778.

WINNEMAC-AV., 1304—TO RENT—1 LGE. warm room; near Argyle "L."

WINTHROP-AV., 5314, 2D, WEST—TO Rent—Newly furn. frt. room; steam heat; near L, bus, surface lines; reas.

WINTHROP, 4836—TO RENT—COZY, WELL furn. front rm.; reas.; Wil. Arg. X.

WINTHROP, 5700—TO RENT—CLEAN, WM., sgle., dble. rms., $7 up; also kitch. apts.

WINTHROP, 5406—TO RENT—ATTRACTIVE room; private residence; employed.

WINTHROP, 4730—TO RENT—LGE. FRONT rm., beaut. furn., suitable 2; exc. trans.

WINTHROP, 4850—TO RENT—NEW. FURN. rm., sgl. or dbl., $4; also twin beds.

WINTHROP, 4827—TO RENT — NICELY furn. rm.; twin beds; $4 each; good trans.

WRIGHTWOOD, 450, 1ST APT.—TO RENT—Large attractive room, con. shower bath, 1 or 2 men; priv. family. Div. 1153.

TO RENT—LARGE, SUNNY FRONT RM., well furn., large closet, in private home, to responsible business man or woman appreciating refined, luxurious surroundings. Sunnyside 2812.

TO RENT—LG. OUTSIDE BEAUT. FURN. rm., priv. fam., marr. cpl. or 2 yg. ladies. Graceland 7908.

TO RENT—LGE. OUTSIDE ROOM, $8 WK.; stm.; elec.; nr. Linc. Pk.; fine neighbor.; exc. trans.; suit 2 adults. Diversey 7928.

TO RENT—NICELY FURN., LT. RM.; PRIV. fam.; nr. elev. st. Buckingham 7364. Address C J 74, Tribune.

TO RENT—ATTRACTIVE ROOM FOR GENtleman, adj. bath and shower; nr. Lincoln Park. Ph. Wellington 8000.

TO RENT — LGE. FURN. RM. IN NEW, mod. apt.; running w., shower in bath; pri. fam.; nr. Lincoln Pk.; gents. Diversey 7273.

TO RENT — EXCELLENT ROOM, PRIV. bath opt., small Gentile family, breakfast opt.; refs. exch. Edge. 0392-J.

TO RENT—LARGE OUTSIDE RM., PRIVATE lavatory, close to trans., $10 a wk. Sheldrake 4883.

TO RENT—LARGE, BEAUTIFULLY FURnished room, very private; trans., L, surface and bus; ref. Lake View 5136.

TO RENT—NICELY FUR. LARGE FR. RM., piano; parlor. The Walton. Sup. 8430.

TO RENT—2 CHOICE ROOMS, CON. BATH, in priv. home; reasonable. L. V. 7547.

TO RENT—ELEGANT RM. FOR 1 OR 2; priv. fam. R. P. 1037.

TO RENT—LT. OUTSIDE DBL. R.; PIANO, kit. priv.; nr. lake; all transp. Well. 2428.

A REAL ROOM.

4449 Malden; except. comf. rm.; small southern family; mod. apt.; adj. bath; no other roomers; ref. Sunny. 4604. Sleet.

ROOMS.

Broadway, 4049—Beaut. rm. for refined young people emp. Hotel service.

THE BENTMERE HOTEL.

601 Diversey-pkwy.; bachelors; desirable outside rms., with or without bath; $8 up.

### TO RENT—ROOMS—NORTHWEST.

HAMLIN, N., 3842—TO RENT—LARGE front room, suitable 2 ladies or gentlemen. Irving 3795.

HUMBOLDT-BLVD., 2012—TO RENT—WELL fur. room; steam heat; price reas. Bel. 2547.

KEDZIE-BLVD., N., 2530—TO RENT—RMS., $5 and up. Take Logan Square "L."

KEDZIE, N., 3943—TO RENT—MOD. RM., mar. couple empl.; pri. fam.; $8.

LOGAN-BLVD., 3124, 1ST—TO RENT—Beaut. lge. rm., 2 gents. or marr. cpl empl.; priv. fam.; board opt. 1 blk surf and L.

### TO RENT—ROOMS—NORTHWEST.

TO RENT—S. H. IN NEWLY FUR. APT. use of parlor and music room, suitable for one or two. Single $4.50, double $7.50. Logan Sq. Bel. 3366.

TO RENT—RM. IN PRI. FAM., NR. L, $6; gent. prefer. Keystone 0112.

### TO RENT—ROOMS—WEST.

ADAMS, W., 3426—TO RENT—DESIRABLE room; light, airy, hot water heat; pri. hm.

ASHLAND-BLVD., S., 425—TO RENT—SGLE. rooms, $5-$7; double rms., $6-$8; steam heat, electric light; nr. Marshfield-av. L. Van Buren surf.; refs. required. J. MADSEN.

ASHLAND-BLVD., S., 510—TO RENT — 2 mod. furn. frt. rms.; lge. for 2 or 3; stm. ht., elec., phone; reas.; Marshfield L.

ASHLAND, S., 116—TO RENT—EXTRA LG. frt. rm. with piano, victrola, elect. light, kitch. if desired. Seeley 3774-J.

HARRISON, W., 4119, 1ST — TO RENT—Mod. furn. rm. for 1-2; ex. trans. Van Buren 0953.

JACKSON-BLVD., 1742, APT. E—TO RENT—3 rms.; stm. ht.; clean; gents. pref.; suitable for two.

MONROE, 3529—TO RENT—LGE. FRT. RM., stm., run. wat.; 2 gents, garage, ex. tr.

MONROE, 3555—TO RENT—RM. FOR 2 OR 3 gents; facing pk.; private entr.

TO RENT—NEAT ROOM, GENT., PRI. FAM. Breakfast optional. Garfield 1806.

TO RENT—ROOM IN MOD. APT. OR WILL share apt. Phone Seeley 3743.

TO RENT—LG. FURN. RM., MOD., COMF.; stm. htd.; nr. Garf. Pk.; gent. Nevada 6410.

TO RENT—MOD. RM., 1 OR 2 LADIES. Columbus 7087.

### TO RENT—HOUSEKEEPING ROOMS.

South Side.

CALUMET-AV., 4442—TO RENT—2 RMS., rear suite, run. wat., 2 rm. side suite; newly decor., 2 sgle. sl. rms.; all conv.

CORNELL, 5245—TO RENT—NEWLY FUR. 2 rm. apt., pri. bath; pch.; stm. ht.; ex. tr.

DORCHESTER-AV., 5481, 1ST—TO RENT—Hskpg. fr. suite, furn. compl.; I. C. ex., surf.

DREXEL-BLVD., 4315—TO RENT—LGE. FR. rm., kit., elec., lt., stm. ht.; reas.

ELLIS, 3730—TO RENT—MOD. 3 ROOM suite, $13. Also single, $3 up. Ken. 6470.

ELLIS, 2922½—TO RENT—2 LG. OUT. RMS., well furn. and htd.; I. C., surf.; $4 and up.

ELLIS-AV., 4300, A-1—TO RENT—1 HSKG. ste.; also bus. wom. sh. rm. with lady.

FORTY-SEVENTH-ST., E., 1115—THE MOSher—To Rent—1-2 room suites; $8-$15. "A refined, clean, comfortable place to live."

FORTY-FIFTH-ST., E., 429—TO RENT—2, 3 rms., comp. furn.; piano; porch; $12.50, $17.50.

GRAND-BLVD., 4310, 1ST—TO RENT—3 rms.; priv. bath; suit. for 4; stm., elec., 1 blk. L; reas. Atlantic 0809.

GRAND BLVD., 3752, THE SAVOY—TO rent—2-3 rms., front apts.; $13; piano.

GREENWOOD, 4212—TO RENT—2 R. APT. real kitch., elec., stm.; I. C., Ken. L, 43d surf. For appointment ph. Oakland 3433.

GREENWOOD, 6140—TO RENT—HSKPG. rms.; no obj. to children; ex. trans. Mid. 6319.

HARPER, 6249, 3D—TO RENT—2 TO 4 RM. suite; Jackson Pk., I. C., and L.

INDIANA, 4449, 2D—TO RENT—3 FT. FUR. h. k. suites; stm., elec., priv. fam.; reas.

INGLESIDE, 6215, 1ST—TO RENT—ATtract. frt. rm.; kit. and laun.; priv; no children.

LAKE PARK, 4803—TO RENT—2 RM. hskpg. suite; I. C., surf.; ref.; Jack. Drex. 3965.

MICHIGAN, 5440, 1ST—TO RENT—COMpletely furn. 3 rm. suite, priv. bath, real kitch., large porch. Newly dec. and CLEAN.

MICH., 3668—TO RENT—1-2-3 R. KIT. apts., priv. bath, in-a-dor beds, victrola, ex. heat, $9-$10-$13.50 wk. Blvd. 0068.

MICHIGAN, 5040, 2D—TO RENT—NEWLY fur. 1 rm. and kitchenette, in mod. blvd. apt.; all conveniences nr. 51st L., surf.

MICH., 5006—TO RENT—2 RM. KITCH. suite, comp. fur., also sgl. rms. Drex. 3536.

MICHIGAN, 4924, 1ST—TO RENT—FRONT parlor with kitchen; also single rm.

SIXTY-FIFTH-PL., E., 1449, 4TH—TO RENT—2 lge. light conv. fr. rms.; L, I. C. surf. Call after 4, wk. days. Midway 6501.

SIXTY-FOURTH-ST., E., 816, 3D—TO RENT—2 frt. rms., furn. for light hskpg.; adults.

SOUTH PARK-AV., 5850—TO RENT—DEsirable, well furn., clean frt. suite; real kit.

THIRTY-FIRST, E., 553—TO RENT—1 AND 2 rm. suites, every con.; st., el.; I. C. and surf.; $4-$9 sleeping rms., $3 and $4.

UNIVERSITY, 6146—TO RENT—ATTRACtively furn. 3 rm. suite; real kit.; garage.

WOODLAWN, 6034-36—TO RENT—MODERN 1-2 and 3 rm. suites, steam heat, hot water gas, electric light.

TO RENT—3 MOD. RMS., BATH; STRICTly priv.; I. C., L, surf.; $50 mo. Mid. 8599.

TO RENT—SIXTY-SECOND-ST., E., 922—Ideal 1-2-3 rm. furn. apts., mod.; L, surf.

TO RENT—3834 LAKE PK., MOD., 2 FR. rms., comp. fur. Oak. 6354 or Vinc. 7635.

North Side.

ARLINGTON, 440—TO RENT—NICE LRGE. frt. hskpg. rooms; h. w. ht.; all conv.

ASHLAND, N., 5636—TO RENT—1 HSKPG. rm., suit. 1 or 2; gd. transp. Rav. 3347.

BROADWAY, 4049—TO RENT—RMS. FOR refined young people employed.

BRADLEY-PL., 805, 3D—TO RENT—2 WRM. att. ft. rms.; sgle. or suite; nr. Rokeby and Grace; fam. 2; ex. trans. 1-2-3 rel. gents; reas.

CAMBRIDGE, 2321—TO RENT—2 OR 3 rms.; priv. res.; empl. pref.; very reas.; between Cleveland and Larrabee at Belden. Lincoln 1117.

CHASE-AV., 1539—TO RENT—LARGE FRT. rm. and kitchenette with bay window; running water; nr. "L" surface; on lake; $10. Ph. Rogers Park 4903.

CLARK-ST., N., 2569, APT. 3—TO RENT—Lge., beaut. fur. 2 rm. kit., suit. for 2 or 3; also smaller outside rm. Lincoln 9040.

CLARK ST., N., 2506—TO RENT—GOOD size bedrm.; good trans.; $6 sing. $7 doub.

CLEVELAND AV., 2217—TO RENT—HSKPG. rm., r. w., h. w. ht., elec.; 2 adults; good trans.; $8.

DEARBORN, N., 1261, 2D—TO RENT—NICE corner frt. rm. with real kitchen; priv. bath; stm., elec., run. wtr.; walk. dist.; $18.

DOVER, 4711, 1ST APT.—TO RENT—HSKP. suite; 2 or 3 rms. furnished.

EASTWOOD, 849—TO RENT—WELL FUR. 2 rm. suite; pri. screen. pch.; nr. Pantheon.

EDGECOMB, 825—TO RENT—1 RM. AND kitchenette, 3 rms.; mod. conv. L. V. 6561.

FULLERTON, 510—TO RENT—FRT. 2 RM. suite, kitnt.; comf. furn.; st., el.; reas.

FULLERTON-PKWY., 556—TO RENT—Comp. furn. 2 rm. suite, elec., gas range.

GRACE-ST., 853, 3D—TO RENT—COZY 3 rm. suite, with lavatory; $16. Well. 9893.

HALSTED, N., 2433—TO RENT—2 CONN. rms., heat, hot and cold water, elec lt.; $10.

HAMPDEN-CT., 2621—TO RENT—1-2 RM. kitchenette apts.; run. wat.; nr. pk.; adults.

HAZEL-AV., 4327—TO RENT—3 ROOMS, nicely furn.; real kitchen; $17.

MALDEN, 4608, 2D—TO RENT—LARGE, cozy frt. rm. for 2; kit. priv. Edge. 9325.

KENMORE, 4739—TO RENT—COZY, LIGHT 3 rms., din., bedrm., kit.; comp. fur.; Wil. L, bus.

KENMORE, 4051 — TO RENT — WARM suites, $10 to $14; real kitchen; Sher. X and bus.

KENMORE, 4118—TO RENT—1 TO 3 RMS., real kitchen; piano; single, with grill.

KENMORE, 4869—TO RENT — 3 ROOM suite, also 1 room apt.

KENMORE—4247—TO RENT—VERY DESIR. 2 rm. fr. suite, furn. comp; bus, Wil. L.

LELAND, 818, 2D—TO RENT—2 RM. HSKG. suite; adj. bath; real kitchen; pantry; priv. porch; very att.; $15; stm. ht.

LELAND, 849—TO RENT—NEWLY FURN. 2 or 3 rm. suite; real kitch. Wils. L, bus.

MALDEN, 4636, 1ST—TO RENT—MOD. 2 rms. and kitchen; Wil. ex. Sunny. 2520.

MARGATE, 944—TO RENT—ELE. FUR. 1, 2, 3 rm. suites; pr. bath; real kit.; Arg. X. Cox.

MILTON-AV., 3524—TO RENT—2 HOUSEkeeping rooms, furnished, and table boarders, home cooking and home priv. Phone Wellington 7364. DICKES.

OAKDALE, 443—TO RENT—2 RM. SUITE nr. Lincoln Pk., $11. Graceland 2998.

PAULINA, N., 4205—TO RENT—NEW DEC. apts.; hskpg. and bsmt. rms. Grace. 8238.

RACINE, N., 2503—TO RENT—HOUSEKEEPing 1-2 large rooms, nicely furnished.

SHEFFIELD, 3752—TO RENT—COZY WELL furnished rooms; steam and electric, from $4 to $9; one block from Sheridan exp. and bus. Tel. Graceland 1333.

SHERIDAN-RD. — TO RENT — 1-2 ROOM, ktchnts., 2-3 rms., real kit., adj. bath; $40-$55-$70; Wil. X. Sunny. 5895. Connors.

SHERIDAN, 4939—TO RENT—BEAU. FURN. 3 rm. suite; priv. bath; porch; overlooking lake; Arg. X. bus. STODGELL.

SHERIDAN-RD., 848—TO RENT—2 NEWLY furn. rms., all conven.; best trans.; reas.

SHERIDAN, 4930—TO RENT—BEAU. FT. wall bed, extra daybed, $14; sing., $7.

WALTON, E., 48—TO RENT—NEAR DRAKE; sgl., dbl.; stm., elec., r. w.; walk. dist.

WELLINGTON, 621—TO RENT—RM. WITH kitch. privil.; marr. cple. or 2 girls. L. V. 3191.

WILSON-AV., 2149—TO RENT—3 ROOM furnished flat; excellent trans. Telephone Ravenswood 8248.

WINTHROP, 4860—TO RENT—NEW FURN. 1-2 rm., kitch.; every conv.; attr. rates; Arg. ex.

WINTHROP, 4821, 3D—TO RENT—TWO 3 rm. suites, 1 with kitchenette; excel. trans.

WINTHROP, 4850—TO RENT—NEW 1-2 R. kit. suites, Arg. ex.; $7-$12; also sleep. r.

TO RENT—LOVELY FUR. FRT. HSKPG. suite, nr. Linc. Pk.; elec., r. w., range, steam, $12.50 wk. Lincoln 6384.

TO RENT—NEWLY FURN. RM., 2 GIRLS or mar. cpl. emp.; kitch. priv. Well. 2563.

TO RENT—HSKPG. RM. OR SHARE MOD. 5 rm. furn. apt., mar. cple. Gts. Irv. 4881.

TO RENT—LOVELY SUN PARLOR RM.; surf. L, bus. Ph. Buckingham 3014.

Two and Three Rm. Kit.

Broadway, 4049. Beaut. furn. for refined people employed.

Northwest Side.

ARMITAGE, 3401, 3D—TO RENT—NICELY furn. frt. rm. or suite; emp. mar. cpl. or 2 sgl. men; home priv. MATSON, Albany 5857.

SPAULDING, N., 4455—TO RENT—PRIV. hskpg. suite, furn. comp.; marr. cpl. emp.; gentiles. Ravens. "L." Irving 7155.

TO RENT—HSKPG. RM. OR SHARE MOD. 5 rm. furn. apt., mar. cple. emp. Irv. 4881.

West Side.

FRANCISCO-AV., S., 151—TO RENT—TWO front rooms; nicely furnished; no objection to child.

JACKSON, 3134, TOP FLOOR—TO RENT—Modern hskpg. rm., reasonable.

TRUMBULL, S., 1817—TO RENT—LG. LT. rms.; elec. light, stm. ht. Rockwell 6969.

### TO RENT—HOUSEKEEPING ROOMS.

West Side.

TO RENT—IN CENTRAL AUSTIN—COZY 2 rm. suite, mod. hse., conv. to "L," surface and steam cars; employed couple pref.; $10. Tel. Austin 7545.

### WANTED—TO RENT—ROOMS.

WANTED—TO RENT—2 YOUNG MEN DEsire adj. rms.; r. w.; vicinity Sheridan, Wilson, or Argyle L. Address S 80, Tribune.

WANTED—TO RENT—N. S. ROOMS, 2 RMS., $7.50 per wk; Sher. L. Buckingham 5820.

### BOARD AND LODGING—SOUTH.

BLACKSTONE, 5714, THE HARVARD—ATtractive in every way; room and suites; fine board.

CORNELL-AV., 5325—LRG. DBL. FRT. RM., light, warm, well furn.; excel. table; 1½ blks. to I. C. exp.; surf. Dorchester 0505.

DREXEL, 6439—TABLE BOARD; 2 MEALS day, $7.50; exc. home cook. Mid. 6934.

EMERALD-AV., 4420—ROOM AND BOARD, $10 week; home cooking; steam, elec.; 2 blks. L, ¼ blk. surface. Yards 5940.

FORTY-SEVENTH-ST., E., 1035—REFINED surroundings; excel. home cooked meals; $13 sgl.; $20 up dbl.; also pri. baths. Oakland 1951.

KIMBARK-AV., 5125—PLEASANT ROOMS with running water; home table; I. C. exp.

MICHIGAN, 6130—LARGE ROOM. NO other roomers, for 2 young men. Norm. 9398.

UNIVERSITY, 5483—BROWN. LGE. FRT. suite or sgl.; ex. table. Fairf. 4154.

WASHINGTON PARK-CT., 4959, N. E. COR. 50th-st., ½ blk. e. of Grand-blvd.—Fine rms., good plain board; warm comfortable home at a price you cannot duplicate; best transp.

REG. NURSE WILL GIVE GOOD HOME loving care to child; A1 refs. Drexel 6027.

### BOARD AND LODGING—NORTH.

ALDINE, 519, 1ST—LIGHT OUTSIDE R., ex. bd., pri. fam., 2 gents. pref. Buck. 1767.

ALDINE-AV., 519, 1ST—RM. AND BOARD for 2 gentlemen. Buckingham 1767.

ARLINGTON-PL., 536—LARGE SUNNY RM., run. water; home cooking; good transp.

BUENA-TERR., 831—LT. CLEAN WARM rms., home cook; exc. trns.; hse. homelike.

KENMORE, 4727—FRT. RM. AND ALCOVE for 2; $12 ea.; sgl. rms., 2 meals; Wil. L.

LINCOLN-AV., 2130—TO RENT—NICE RMS. with board or without; reas. Lincoln 3449.

MICH.-AV., N., 747—DBLE. ROOM WITH high grade board, $12.50 each. OSTRAND.

BEAUTIFUL ROOM FOR 2, WITH BOARD; no other roomers; every convenience. Phone Rogers Pk. 4398-J.

WISCONSIN-ST., 220—FAM. HOTEL, BLK. Linc. Pk.; home table; reas. Lin. 1343.

BOARD FOR 1 OR 2 PROT. MEN, $11 EACH—Nr. bus, Wil. L sta. Ph. Sunnyside 9508.

ATTR. RM. WITH BOARD, SHERIDAN-RD. apt., for gent.; $15 week. Edgew. 3877.

### BOARD & LODGING—NORTHWEST.

SPAULDING, N., 2538 — TO RENT—ROOMS and board; also light hskg.; good trans. Albany 0967.

### BOARD AND LODGING—WEST.

FLOURNOY, 3457, 3D—NICELY FURN. R., suit. 2 empl.; pri. home; meals.

VAN BUREN-ST., 4301—WELL FURN. RM. and excl. board for 2, in a modern home; reas.; good trans. Kedzie 8077.

### HOTELS.

## THE STANLEIGH

SHERIDAN-RD. AND PRATT-BLVD.

THE HOME OF COMFORT AND CONVENIENCE LOCATED IN ROGERS PARK NEAR THE LAKE. EXCEPTIONAL RESTAURANT FACILITIES. ATTRACTIVE LOBBY. ALSO BILLIARD ROOM AND DANCING. BEAUTIFUL KITCHENETTE APTS., FURNISHED COMPLETE, WITH MAID SERVICE. ALSO BACHELORS ROOMS WITH BATH. PHONE ROGERS PARK 7010. Z. A. BROWN, MGR.

HOTEL BIRCHMONT.

PHONE ROGERS PARK 0800.

A residential hotel, 1 block from Jarvis-av. L station, lake, and beaches. Excellent table. Dancing. Entertainment. Children.

Rates include meals, suite with bath, maid service, etc.; $20 per week and up for single; $30 per week and up for two persons; 2 to 5 room suites, with special rates for large families.

## THE MONTEREY

4300 Clarendon-av. [at Junior-terr.], an apartment hotel of many unusual features, consisting of 2 and 3 room suites, beautifully equipped; situated on the North Shore only one block from the beach.

REASONABLE RATES, COURTEOUS ATTENTION. TELEPHONE LAKE VIEW 8026.

## BLACKWOOD HOTEL

ON THE LAKE.

1, 2 and 3 room kitchenettes and hotel rooms, completely furnished, with or without maid service; wonderful location; good transportation, L exp., bus and surface lines to loop.

4518 Clarendon-av. Edgewater 8600.

AN IDEAL WINTER HOME, 500 ROOMS with bath, single and en suite; unobtrusive service and every modern appointment. Exclusively low rates, $17.50 THE WEEK AND UP. Cafeteria, cafe, and garage.

HOTEL SHERIDAN PLAZA,

Sheridan-rd. at Wilson. Sunnyside 6701.

## Seville Apartment Hotel

4144 SHERIDAN-RD.

One and two room apts., completely furn., including maid service, ice, gas, light, linens, laundry, switchboard service; long or short term rentals without signing lease.

ONE BLK. TO L. ANY BUS TO DOOR. PHONE LAKE VIEW 9000.

| HOTEL GRASMERE. 4621 Sheridan-rd. Ravenswood 3700. | AN EXCLUSIVE HOTEL ON NORTH SHORE. Every room with bath, or en suite. Large, beautiful, sun parlor. Special weekly rates. Two blocks Wilson-av. "L" station. All bl. busses to door. |
|---|---|

## SAVOY HOTEL

3000 MICHIGAN-AV.

To Rent—260 outside rooms; newly dec.; $4 week and up; 10 min. to loop. Cal. 5652.

## LEXINGTON HOTEL

Michigan-av. at 22d-st.

400 rooms. Absolutely fireproof. Nicely furnished rooms as low as $7, $9, and $10.50 per week, single.

## OAK PARK ARMS

A new hotel of kitchenette apartments in beautiful Oak Park. Transient accommodations. Superior restaurant. Twenty minutes from heart of Chicago. Booklet on request. Washington-blvd. at Oak Park-av. O. P. 9300.

HIGHLANDS AND ANNEX.

7455 Greenview-av., 7620 Sheridan-rd., 2 blks. Birchwood and Howard L sta.; overlooking lake; 1 to 4 rms., $2.50 day; $60 to $150 mo., incl. light, gas, serv.; cafe; immed. poss. Phone Rogers Park 6100.

## BEACH VIEW

7645 SHERIDAN-RD.

1 to 4 room suites with sun par., kitch., and priv. bath; monthly rates; near Howard L sta. Rogers Park 8200.

## Dorchester Apt. Hotel,

HYDE PARK-BLVD, AT DORCHESTER.

Attractive kit. apt., 2 and 3 rms., completely furnished, hotel service. Rates reasonable. 10 min. to loop, I. C. Dorchester 9100.

HOTEL MAEBURNE AND APARTMENTS.

Ideal family hotel; Amer. plan; home cooking; 2 blks. L. 7605 Bosworth. R. P. 8870.

GLENGYLE APT. HOTEL,

914 Glengyle-pl., overlooking lake; finely furnished 1, 2 and 3 rm. kitchenette apts., $80 to $115 per mo. Sunnyside 4820.

HOTEL MELBOURNE,

4625 N. RACINE-AV. SUNNYSIDE 5000. ONE BLOCK WEST WILSON L STATION. All rooms with bath. Special weekly rate.

GROVELAND PARK HOTEL

Beautiful 2 rm. furn. apts., light hskp.; linens, maid service; $9-$12 wk. Why pay more? 3321 Cottage Grove. Douglas 6900.

JACKSON PARK PLAZA.

1540 E. 65th-pl., newly furn. kitchenettes; weekly or monthly rates; also single rooms; $6 up; best trans. Ph. Dorchester 6210.

SOUTH SHORE HOTEL,

1454 HYDE PARK-BLVD.

THE HOMIEST HOTEL IN CHICAGO.

HOTEL DEL PRADO.

SPECIAL FALL RATES.

Phone Hyde Pk. 2410. 59th and Blackstone.

THE CLUXTON HOTEL,

7450 Greenview-av. Rogers Park 0384. American plan; 1 blk. to Birchwood L sta.

HOTEL LA STRAIN, 3535 ELLIS-AV.—Cozy rms., $4-$6 wk. up; $1 day up; I. C. and surf lines 1 blk., 10 min. loop. Doug. 7100.

NEW YORK HOTEL—67TH-PL. AND STONY Island-av. Single or double rooms, private bath; rates reasonable; 5 minutes walk to golf course. Dorchester 7510.

H-O-T-E-L W-Y-C-H-M-E-R-E—150 clean, comfortable outside rooms, $1, $1.50 daily, $5-$8 wkly. Cottage Grove cars to door. 18th-st. and Indiana-av.

YOU'LL LIKE WEAVER'S HOTEL—COZY, mod.; 2 min. N. W. L. 1016 Wil. Edge. 2464.

GREENWOOD HOTEL—1035 E. 47TH-ST.; very homelike, with home cooked meals, $13 sgl., $20 up dbl.; also priv. baths. Oak. 1051.

FORT DEARBORN HOTEL—TO RENT—FUR. rms.; steam, elec., hot water all the time; $1 a day, $4 a week up. Ph. Dearborn 5620.

HOTEL KENMORE—150 ROOMS, UPTOWN. Kenmore and Wilson-avs. Priv. or detached bath; $9 to $18 week. Daily $1.50 to $3.00.

HOTEL MARCO, 510 S. DEARBORN-ST.—1½ blocks north of Dearborn sta.; $1 to $2.50 per day; $5 per week and up; modern.

HOTEL MORLONDE, 4946 SHERIDAN-RD.—100 modern hotel rooms, $10.50 week up; with priv. bath, $15.50. Sunnyside 7171.

BACHELOR HOTEL—853 MONTROSE. $9 weekly; club life. Lake View 5700.

TO RENT—EXCLUSIVE BACHELOR APTS. in new Davis bldg., $10-$15. Sunny. 7036.

### HOTELS.

## LAKOTA HOTEL

Michigan-blvd. at 30th-st.

OF MODERN FIREPROOF CONSTRUCTION. The 250 rooms, single or en suite, are perfect in space and arrangement, dignity, and charm of decoration, furnishing, and luxurious living conveniences.

COMFORT AND SERVICE ARE EVERYWHERE FEATURED.

THE CONVENIENCE OF THE LOCATION and the moderate prices make THE LAKOTA one of the preferred of Chicago's better hotels.

SUITES AND SINGLE ROOMS are available, and inspection invited. POPULAR PRICED CAFE.

## PLAZA HOTEL At Lincoln Park

NORTH-AV. AND N. CLARK-ST.

For permanent and transient guests. One of the most homelike and attractive hotels in the city. Let us show you what we have to offer before selecting your home for the fall and winter. Street cars pass the door; about 12 minutes' ride to the loop.

Room with private bath, $14 per week up.

Two room suite with private bath, $22.50 per week and up.

Two and three room suites with kitchenette and private bath, $30 per week and up.

Good cafe in connection—a la carte. Moderate prices. Table d'hote dinner Sunday, 12 to 8, $1.25. Phone Superior 2680.

## LEXINGTON HOTEL

Michigan-av. at 22d-st.

400 rooms; absolutely fireproof. Newly refurnished and equipped at an expense of over $400,000. This hotel is today better able to take care of permanent guests than ever before in its history.

We have some very nice rooms, with running hot and cold water, at $12 and $14 per week, single, and some extremely large outside rooms at $16 per week, single; $18 double. We have large, comfortable rooms with private bath at $21 per week. Two room suites with private bath at $35 per week. To see these rooms is to appreciate them. Call Calumet 1840 and make an appointment for inspection.

## Hotel New Southern

W. H. DELANEY, MGR.

MICHIGAN-BLVD. AT 13TH.

Our patrons enjoy the privacy and conveniences of the most modern hotel. Five minutes' walk to the loop. And yet away from the noise.

FIREPROOF—300 ROOMS.

RATES FOR PERMANENT GUESTS. $10.50-$13, PER WEEK.

Phone Calumet 2710 for reservations.

## BLACKWOOD HOTEL

1, 2, and 3 room kitchenette apts., $90 to $250 per mo.

Hotel rooms with bath, $15 week up.

Complete service. Good transportation.

4518 Clarendon-av. Edgewater 8600.

## CLARENDON BEACH

HOMELIKE AND EXCLUSIVE HOTEL. 150 rms., with bath; room and bath $15 wk. and up.; rm. with shower, $50 per month and up; suite $30 and up; 1 blk. to bus, nr. lake. 831 Wilson. Sunnyside 4700.

### BOARD WANTED.

BOARD AND ROOM—WANTED—ELDERLY lady; some care. Address S 75, Tribune.

### ROOMMATES.

GIRL WANTS GIRL; I HAVE APARTMENT. Call Wellington 7211.

TWO GIRLS SHR. WITH 2 GIRLS NEWLY fur. 3 rm. apt., $32. Tel. R. P. 3193.

### TO RENT—HOUSES—SOUTH.

TO RENT—8 RM. HOUSE; VERY FINE 50 ft. lot; h. w., gas rge., elec. l.; reas. Kenwood 3336.

### TO RENT—HOUSES—NORTH.

TO RENT—FURNISHED OR UNFURNISHED 7 rms., furnace, long or short term; $150 month; liberal discount if rent prepaid. Address 7623 Rogers-av., or Phone R. P. 4032.

TO RENT—BEAU. 6 RM. AND SUN PLR. Colonial house; rent $100. 6543 N. Rockwell-st. Phone Sheldrake 0100.

### TO RENT—HOUSES—SUBURBAN.

TO RENT—LEAVING CITY JAN. 1ST, WILL sell or rent 12 room house, near schools and university. 2703 Sheridan-rd. Call Evanston 4724.

TO RENT—ELMHURST, 5 RM. MOD. BUNgalow and garage; near 3d rail station; $50 mo. Phone Elmhurst 93 W.

### TO RENT—FURNISHED HOUSES.

LAKE BLUFF.

600 Ravine-av., cozy 7 rm. house, completely furn; all mod. conven.; imm. poss.; rental $65. Kenwood 1610.

TO RENT—WILMETTE—7 R. FURN. HOME, w. ht. and firepl.; for quick poss.; dandy home. 418 Greenleaf-av., Wilmette, or see Paul Shroeder & Co., Wilmette.

TO RENT—MY FINE 7 RM. MOD. HOUSE, nicely furnished; Highland Park, conv. to sta.; Dec. to May; reasonable price to small family. Address H Y 252, Tribune.

TO RENT—WELL FURN. 7 ROOM HOUSE in Rog. Pk. Ph. Rog. Pk. 9126.

TO RENT—9 R. FURN. HSE. TILL MAY 1; oil ht., $125 per mo. 5406 Ellis. Mid. 9746.

### TO RENT—WINTER RESORTS.

TO RENT—WINTER HOME IN CITRONelle, Alabama; 30 miles from Mobile; well furnished colonial house, 8 rooms, 2 baths, large porches; furnace, electric light; best water; fireplace in every room; very attractive grounds; a reliable tenant can secure a most reasonable price on this place for the season. Further information may be secured by writing or calling MRS. PERRY L. SMITHERS, 711 Lake-av., Wilmette, Ill. Wilmette 19.

### TO RENT—FLATS—SOUTH.

6 RMS., STEAM, $75.

444 W. 61st-pl. [nr. Normal], possession now. Byron M. Hopkins & Sons, 1402 E. 63d-st.

STEAM HEAT—$42.50-$45.

4-5 ROOMS; ELECTRIC LIGHT; NEAR I. C. CAR, AND L. HOFFMAN & BECKER, 360 E. 51ST. ATLANTIC 0700.

FOR SALE—APT. BLDG., SOUTH OF 40TH-st., on Michigan-av., comprising 12 apts.; $10,000 a year income. Address B J 262, Tribune.

TO RENT—6 RMS., 2 BATHS, MODERN, $125; also 5 rms., $100; imm. poss.; S. E. cor. 50th-st. and Drexel-blvd. See janitor or Mr. Wilford, agt., Randolph 7960.

5005 GRAND-BLVD.

Beautiful 6 rm. apt., 2 baths, sun parlor, 3d floor, $125 per month.

ATTRACTIVE APT.

607 E. 62d-st., 4 large, light rms.; good closet space. Possession now.

NEW 5 ROOM APTS.,

S. E. Cor. 62d-st. and Kimbark-av. Finest in WOODLAWN. $110.

TO RENT—6 RMS., S. P., SUB LEASE available Jan. 1; unusual at $100 per mo. For comp. descrip., address C. M. Wills, 1512 E. 68th-st. Midway 0475.

TO RENT—SUBLET 2 RM. KITCHENETTE apt., front porch; 3 closets. 416 Bowen av., corner Grand-blvd. Agent at 408 Bowen-av.

TO RENT—4918 FORRESTVILLE-AV., 2 rm. kitchenette modern apt., only $30; white. A. J. LIEBMAN, 105 N. Clark. Randolph 3304.

TO RENT—5224 LAKE PARK-AV., 3 RMS., steam, elec. light, bath, laundry tub, range, $25. Call at flat 1 for key. RATHJE & CO., 6233 S. Halsted-st.

TO RENT—4238 MICHIGAN-AV., 4 ROOM, all mod. apt.; French paneled dining rm.; front and rear porch; excellent light and transp. Central 6680.

TO RENT—$70, 4638-44 ST. LAWRENCE-av., strictly modern 5 rooms, private porches. D. Levi, 4707 Indiana-av.

TO RENT—5915 WABASH-AV., HIGH BASEment flat, 6 rms., bath, light, stove ht., elec.; nr. L, surface; $18 mo. Normal 7902.

TO RENT—EXTRA HIGH GRADE 6 R. APT., nr. Chicago Beach; only $150. T. D. O'Hern & Co., 5303 Hyde Park-blvd. Hyde Pk. 7000.

TO RENT—MOD. 6 RM. FLAT, NEAR I. C. The valuable furniture may be purchased. Fairfax 4600.

TO RENT—1516 E. 62D-ST., 4 LARGE, light rms., $60. See MRS. GOULDEN, or call BECKLENBERG, Randolph 6171.

TO RENT—6413-25 VERNON-AV., 4 AND 5 rm. modern apts.; immed. poss.; $60-$70. W. P. HEYN, 8 S. Dearborn.

TO RENT—7 RMS., 3D APT., 5111 BLACKstone-av.; sublease to May 1. T. E. WELLS, 76 W. Monroe. Tel. State 4240.

TO RENT—6 LIGHT RMS., UNHEATED; $35 mo.; stoves for sale. Immed. poss. Rock Island and L trans. 6720 Parnell-av.

TO RENT—SOUTH SHORE, 5 SPACIOUS, light rms.; sun parlor, sleeping porch; poss. Jan. 1. 6842 Ridgeland-av. Apt. 3.

TO RENT—BEAUT. 6 RM. FLAT, STM. HT.; all rms. light; sun par., sl. pch.; new bldg. 8235 S. Elizabeth-st.

TO RENT—7 ROOMS, 2 BATHS, FRONT porches, newly decorated; now vacant; reas. rent. 4240-42 Grand-blvd.

TO RENT — 4644 EVANS-AV., 4 RMS., $23.50. CHATAIN & CO. Drexel 1964.

TO RENT—5928 NORMAL-BLVD., 5 LARGE rms.; steam plant; rent $40.

TO RENT—2 RM. AND KITCHENETTE APT. Also sleep. rms.; mod. Kenwood 5048.

TO RENT—204 E. 22D-ST., 3 RMS., $34. T. E. WELLS, 76 W. Monroe. State 4240.

TO RENT—NEW 5 RM. APT.; GOOD LOC. 7834 Ridgeland-av. Ph. Saginaw 1228.

### TO RENT—FLATS—SOUTH.

SOUTH SHORE APTS.

2 ROOMS.

6810 Ridgeland-av., 1-F. kitchenette, in-a-dor bed ........ $ 60

3 ROOMS.

6726 Chappel-av., kitchenette, in-a-dor bed ........ $65-75

4 ROOMS.

2509 E. 74th-st., 3d, in-a-dor bed ........ $72.50

5 ROOMS.

6808 Ridgeland-av., 1st, new bldg.; large rms. ........ $ 90

6734 Chappel-av., 2d, sun parlor ........ 115

2212-16 E. 68th-st., sun par., slpg. pch.; pos. Jan. 1st ........ 125

6 ROOMS.

7726 So Shore-dr., 2 sun pars., 3 pchs., 2 baths; garage ........ 225

GLATT & PRICE,

6831 Stony Island-av. Dorchester 8800.

HIGH GRADE 3 APT. BLDG.,

6719-21 Ridgeland-av.

Six large rooms with sun parlor, breakfast room, and rear glazed and screened combination sun parlor and sleeping porch. 2 tile bathrooms with shower, vacuum heat, tile wall kitchen; dining room and living room canvased and tiffanized; absolutely the finest apartments in the South Shore. Immediate possession. Inquire of owner on premises or GLATT & PRICE, 6831 Stony Island-av. Dorchester 8800.

TO RENT—

6 Rooms.

71 E. 42d-st. ........ $70

7 Rooms.

1403 E. 60th, 4th.

10 Rooms.

5045 Drexel-blvd., 3d fl., sleeping porch, sun parlor, 3 baths, and a garage. See Janitor, or call.

K. R. BEAK & CO., Beak Bldg.

111 N. Dearborn-st. Central 4822.

FACING JACKSON PARK.

SOUTH SHORE.

Five large rooms, equal to 6 rooms, account of sun parlor being on corner; view of park, golf links, and yacht harbor from every room. Has not been for rent for four years; purchased home, sublease.

1721 E. 67TH. POSS. DEC. 1 ........ $110.00

Call MR. RICH, Dorchester 6000.

SOUTH SHORE.

7429-51 Kingston-av.; new 4 and 5 rm. apts.; large, light rooms, in-a-dor beds, elec. heater, bookcases, shower bath, built in tubs; some with screened rear porches; 1 blk. to I. C. station.

J. L. HESS.

Midway 0050. 2336 E. 71st-st.

N. E. Cor. 68th and Ridgeland

New 3, 4, and 5 rm. apts.; large rms.; in-a-dor beds; built-in tubs, shower baths; open fireplaces. Agent on premises.

S. A. BERNBACH & CO.,

6893 Stony Island. Midway 3500.

4 Rooms and Sun Parlor.

860 Oakwood-blvd., near the lake; 2 in-a-dor beds, shower baths, several closets; nearly new bldg.; newly decorated; very reas. rental.

L. M. SMITH & BRO.

3947 Cottage Grove. Drexel 4710.

4 Rooms and Sun Parlor.

860 Oakwood-blvd., near the lake; 2 in-a-dor beds, shower baths, several closets; nearly new bldg.; newly decorated; very reas. rental.

L. M. SMITH & BRO.,

3947 Cottage Grove. Drexel 4710.

K. R. BEAK & CO.

have ten 5 and 6 room apartments at 42d and Michigan which are being newly decorated; will be rented at reasonable rent and liberal concession. See janitor on premises, or call Central 4822.

SOUTH SHORE.

6 rooms, 2 baths, 2 sun parlors, garage, Paxton-av., near park; 1st floor. Poss. at once. $170.

J. L. HESS.

Midway 0050. 2336 E. 71st-st.

TO RENT—APARTMENTS.

| | | |
|---|---|---|
| 1368 E. 53d, 2d, 6 rms., 2 baths | | $120 |
| 5306 Blackstone, 2d, 5 rms. | | 90 |
| 5310 Blackstone, 1st, 5 rms. | | 90 |

ALBERT O'ROURKE & CO., 139 N. Clark-st. State 7402.

IDEAL 4 RM. APARTMENT.

Large sun parlor; located in private park, overlooking lake; 12 minutes to loop; best location in Hyde Park; $100 per month; possession Jan. 1; 5402 Eastview Park. Phone Hyde Park 0811. ALLING.

TO RENT—73D AND YATES-AV., 6 RMS. in new 2 apt. bldg.; sun parlor and sleeping porch; shower bath; immediate poss.; 2 blocks to I. C. sta.; $100 per mo.

J. L. HESS.

Midway 0050. 2336 E. 71st-st.

TO RENT—5492 CORNELL-AV., 8 ROOMS, all outside, 2 baths; 1 blk. lake and I. C. express; exceptional apt.; low rent.

4334 Drexel-blvd., 9 r., 3 baths, $150. WM. A. BOND & CO., 25 N. Dearborn-st. Central 4693.

In New Fireproof Building.

2 room kitchenette apts. with conveniences of a 4 room; all the latest improvements; rent $60; immediate possession. Agent on premises from 10 to 5. 6244-46 South Park.

TO RENT—6 ROOMS.

2039 E. 72d-pl., 6 rms., 2 ba., 2 sun parlors, living room and dining rm. in front; 1½ blocks to I. C. R. R.

A. G. MAHONY & CO.,

5221 Harper-av. Hyde Park 0048.

TO RENT—SOUTH SHORE, 5 ROOM APT., sun parlor and sleeping porch; 2 blocks to I. C. sta.; $85 per mo.; immed. poss.

J. L. HESS.

Midway 0050. 2336 E. 71st-st.

TO RENT—STEAM HEATED FLATS.

3030 Michigan-av., 6 rms., 2d fl. ...... $65

3607 Calumet-av., 6 rms., 1st fl. ...... 50

W. H. McCLELLAN,

29 E. 31st-st.

TO RENT—6228 GREENWOOD, 6 RMS., 2D floor; rent $95. Poss. im. Fairfax 5772.

### TO RENT—FLATS—NORTH.

TO RENT—PUEBLO BLDG., COR. BELMONT and Pine Grove, 5 room flat, $100; avail. now. Janitor, 441 Belmont. Phone Graceland 1687.

TO RENT—$80—4 R. APT., NEW BLDG., new. decor., beaut. arrang.; in-a-door bed; gentile; immed. poss.; Argyle L sta. or Clark surf. 1473 Carmen, 3d fl. Sun. 8468.

TO RENT—4 AND 6 RM., 2D AND 3D APT., all sunny, lge. outside rooms; s. p.; priv. rear porches; 2 baths; will decorate to suit. 7000 Sheridan-rd., Apt. 2. Schwarz.

TO RENT—ROG. PK.; NEW 4 RM. APT., free gas; lge. light rms., $75; nr. trans.; ready now; located at 1701 Wallen-av. WALLEN & SONS, 6712 N. Clark-st.

TO RENT—2754-64 HAMPDEN-CT.

2 and 3 rms. with kitchenette ...... $75-$100

658 Cornelia, 3 rms. with sun parlor ...... $75

See Janitor, or call BECKLENBERG, Randolph 6171.

TO RENT—BARGAINS IN APARTMENTS.

3 rooms, east of "L" ...... $ 65

4 rooms, east of "L" ...... 75

5 rooms, nr. Sheridan ...... 110

Get our list. Brennan, 1418 Howard. R. P. 9400.

TO RENT—5 ROOM APT., ALL LIGHT RMS., 2d floor, steam heated, private back porch; immediate poss.; price, $65. Apply at ERNEST G. SMITH & CO.

1555 Devon-av. Rogers Park 4483.

TO RENT—ROG. PK., UNUSUALLY ATtractive 4 rms., facing park and lake, dis. bed, $125; leaving city; poss. any time. Apt. K, 1125 Farwell-av. Phone Rog. Pk. 6970. PUSHECK & CO., Agts., 1336 Morse-av.

TO RENT—BEAUTIFUL NEW 5 RM. APT., sun parlor, slpng. porch; large rooms; shwr. bath; pri. garage; L and surface cars. Owner, 4942 N. Washtenaw-av.

TO RENT—3, 4 AND 5 RM. APTS. AT RIviera theater, close to Wilson L; $60, $65, $75 and $100. R. E. Halas & Co., 4732 N. Racine-av. Sunnyside 1769.

TO RENT—BEAUT. 4 RMS., BLK. FROM lake and Granville-av. "L"; imm. poss.; open for inspection. See Janitor at 6107 Winthrop-av.

TO RENT—1319 EARLY-AV., NEW BLDG., 5 rms., sun par., sl. pch., nr. Broadway and Bryn Mawr. Tel. Edge. 7774 or Rand. 5210.

TO RENT—ROGERS PK. APT., 4 LGE. RMS., light, stm. ht.; newly dec.; $70. Phone Ravenswood 8630, or Wabash 5646.

TO RENT—4 RMS., NEW APARTMENT, modern conveniences; near lake. Apply on premises. 1335 Fargo-av.

TO RENT—5 RMS., MODERN, NEAR WILSON-AV. AND LAKE; imm. poss.; $75. Phone Lake View 7468.

TO RENT—WE SUBMIT MOST APTS. ON the North Shore renting for $125 or more. HAROLD BRADLEY & CO., 717 N. Mich.-av.

TO RENT—4517 DOVER, 3D, 6 LARGE light rms., 6 closets, tile bath, shower, 2 pchs.; Wilson L, Clark-st. bus; $120.

TO RENT—ROGERS PK., 6 RMS., 2 BATHS; ½ blk lake, 2 blks. L; 1st floor. J. C. Dillon, 6601 Sheridan-rd. Rog. Pk. 4501.

TO RENT—ROG. PK., 3 RMS. AND KITCH.; immed. poss.; free gas; sublease. See A. Schultz, 7724 Haskins-st.

TO RENT—5 RMS. AND ALCOVE, 1457 LEland-av., 3d apt., $80. V. J. Curto & Co., 4603 Broadway. Edgewater 1020.

TO RENT—6112 WINTHROP-AV., $75. 4 rooms, immediate possession. Apply janitor in base. 6110 Winthrop.

TO RENT—CHOICE APTS. IN LINCOLN Park and Lake Shore-dr. districts. PAUL STEINBRECHER & CO., Tribune Bldg.

TO RENT—MODERN 3 ROOM KITCHENette apt.; near lake; excel. trans., etc. See janitor at 919 Sunnyside-av.

TO RENT—NEW BLDG., COR., 4 RM., 1358 Rosedale; extra wall bed and all other built-in features; Thorndale L, surf. lines.

TO RENT—4423 N. LINCOLN-ST., APT. A, 2-4 rm. apt. with sun parlor, $70. Call Randolph 3504.

TO RENT—8 RMS. AND 2 BATHS IN WONderful location, near park; modernized for good tenant. Wellington 0290.

TO RENT—3 AND 4 RM. APTS., MOD.; SUN parlor; nr. Loyola L; rent reas.; immed. poss. 1329 North Shore-av.

TO RENT—5559 MAGNOLIA-AV., 1ST, E., 4 rms., $70; immed. poss. Keys 1st, 5555 Magnolia. Janitor.

TO RENT—ROGERS PK. APT., 4 LG. RMS., light; stm. ht.; newly dec.; $70. Phone Ravenswood 8630, or Wabash 5646.

TO RENT—1830 PATTERSON-AV., 1ST apt., steam ht. and sun par.; $75. Call Randolph 3504.

TO RENT—3-4 RM. FLATS, $12, $18, $21 wk. Day 5 p. m., 905 Townsend. Sup. 1448.

TO RENT—BEAUT. MOD. 4-5 RM. APTS., indiv. stm.; poss. Dec. 1st. Ravens. 0049.

TO RENT—LIGHT, MODERN 4 RM. APT., $80; 3741 Broadway. Phone L. V. 3985.

TO RENT—1435 N. DEARBORN-PKWY., 3 rm. apt., 2 baths; best loc.

TO RENT—6 LRGE ROOMS; GOOD TRANS.; $90. 1304 Rosedale.

TO RENT—3-4 RM. FLATS, $12, $18, $21 wk. Day 5 p. m., 905 Townsend. Sup. 1448.

TO RENT—1500 BIRCHWOOD-AV., ROGERS Park, 2 rms. and bath; $38.

### TO RENT—FLATS—NORTH.

## 1822 Juneway-terrace

Famous Howard-av. Dist. Only 3 Blocks from Sheridan-rd. and Lake.

NEW BUILDING.

Only a few fine, 2, 3 and 4 room apts. left; private front porches; French paneled dining room, etc.; rent only $62.50 to $90; come today if you want one of these apts. Agents on premises at all times. Rogers Park 3025. Central 6680.

EASTNOR MANOR,

534-552 Brompton-av., cor. Pine Grove. We offer 3, 4 and 5 room apartments with daylight in every corner. All rooms are decorated in the new manner with ivory finish throughout; the walls are paneled in dining rooms and built-in kitchen cabinets, cabinet wardrobes and cases, and many clever innovations for housekeeping add to the home comforts of this building. Ready for occupancy. Exceptional service guaranteed. Agent on premises. Wellington 4873.

H. O. STONE & CO., Exclusive Agents.

616 N. Michigan-av. Superior 3185.

NEW BLDGS. IN ROG. PK.

Sheridan-rd. at Greenleaf-av.

5 large rooms ........ $125

4 large rooms ........ $85-$90

Estes-av. at Sheridan-rd.

5 rooms ........ $110

4 rooms ........ $70

MUST BE SEEN TO BE APPRECIATED. CALL PLOTKE & GROSBY.

Sheldrake 0090. Sheldrake 4261.

NEW 6 FLAT BLDGS.

655 BITTERSWEET-PL., BLOCK N. OF IRVING PARK-BLVD., EAST OF CLARENDON-AV. 5 LARGE ROOMS, SUN PARLORS, SIDE LIGHTING ........ $125

6307 GLENWOOD-AV., 5 ROOMS ........ 100

6348 MAGNOLIA-AV. ........ 100

6520 GLENWOOD-AV., 4 ROOMS ........ 75

R. W. MATTESON. RANDOLPH 5210.

TO RENT—THE GLENESHER ARMS.

New De Luxe Fireproof Apts. 1361-73 Estes-av., Rogers Pk.

Ready for occupancy; only a few apts. left; 2-3 and 4 rms. and kitch., price $70-$115; includes free gas and refrigeration; Kerner incinerators installed for garbage; 2 blks. Morse "El" Sta., 1 blk. Sheridan-rd. and beach. Agent on premises. WALLEN & SONS, 6712 N. Clark-st.

7665-7715.

## Sheridan Road

2-3-4 ROOMS, $62.50, NEW BLDG., JUST COMPLETED. NR. HOWARD L. AGT. ON PREM. OR PH. ROGERS PK. 5019.

TO RENT—

COMMODORE AND GREEN BRIER APTS., 530-568-559-561 Surf-st.

All apartments in Commodore rented. One choice 8 room apartment [R-7] to rent in the Green Brier. High pressure heat, electricity, refrigeration, and table ice furnished in the lease. IMMEDIATE POSSESSION.

NEW APTS., $90-$115

4 AND 5 ROOMS.

Most attractive on North Side, overlooking lake; 2 blks. from L station, bus at door. Office in bldg. S. E. Corner Sheridan-rd. and Winthrop. Open evenings. Sheldrake 3511.

FACING LAKE

N. w. cor. Eastwood and Clarendon-avs., highest grade 5 room apt., 2 baths, sun parlor; available now or Dec. 1; must be seen to be appreciated. See janitor, 4636 Clarendon-av., in bldg.

NEW 6 FLAT BLDG.,

714-16 BARRY-AV.

Five rm. and S. P. Apts.; just being completed; all mod.; French paneled D. R., etc. Agent on premises. Phone Central 6680.

TO RENT— TO RENT.

523 Deming-pl.

Elegant apt., 8 large, light rooms, sun parlor, modern appointments; Lincoln Park district; reasonable rental.

QUINLAN & TYSON,

40 N. Dearborn-st. Cent. 0227.

5 Rooms and Sun Parlor,

overlooking lake, 4714 Clarendon, 3d apt., $115; immed. possession.

ROBERT A. GUARNO & CO.,

1104 Leland-av. Edgewater 4000.

LAKE SHORE MANOR.

Just finished; 4 rm. apt., dis. bed, 2820 Cambridge, near Diversey, Lake Shore, $110. 3 rm. apt., 4500 Racine, 2 blks. Wilson L; $85. See agent or phone Rog. Pk. 6100.

TO RENT—2 ROOMS AT 7737 SHERIDAN-rd., as is, $65. Furnished, $90. See janitor on premises, or call

K. R. BEAK & CO.,

111 N. Dearborn. Central 4822.

TO RENT—4 ROOMS, 1ST FLOOR, NEW bldg., corner Elmwood and Brummel-st., just north of Howard, east of Ridge; all modern conveniences; immediate possession; $80. Apply janitor or call Rav. 4415.

## Eastlake Beach Apts.

7641-49 EASTLAKE-TERRACE.

Overlooking lake, 4 rooms with 5 room efficiency. Call Edgewater 4582.

NEW BUILDING.

Ridge-av. and Glenwood and Edgewater, 4 and 5 rooms, $80-$90; ready Dec. 1. Call Rogers Park 1618.

NEW 5 ROOM APTS., $80.

Near surface, L and r. r. trans., 1 blk. to park; s. w. cor. Winchester and Winnemac-avs.; owner on premises.

TO RENT — 2 RM. KITCH.; BEST BLDG. Howard-av. dist.; all built-in features; will sell part furniture; immed. or Jan. 1st possession. Call after 6 p. m. or Thursday. Rogers Park 4085.

TO RENT—ROG. PK., 5 RM., SUN PARS. and sleep. por.; new 3 apt. bldg.; showers, fireplace, buffet; value $125; desirable tenants only $100; ready Dec. 1st. Ph. owner, Rog. Pk. 6360.

### TO RENT—FLATS—NORTHWEST.

NEW RADIO APTS.,

3204-14 Sunnyside-av., 4-5 rms., in-a-dor bed, elec. washer, mangle, dryers, radio, gas, included in rent; $70-$80; 2 blks. L. A. D. Schuller, 4634 N. Kedzie-av. Irving 0504.

PORTAGE PARK—BEAU.

cor. 5 rm. attic apt.; very attrac.; high and lge. rms.; h. w. ht.; immed. poss.; $55; adults. 5200 Hutchinson-st.

SANTA BARBARA,

N. W. cor. Christiana-av. and Ainslie-st.; beautiful 3 rm. apts., sun par. See janitor. BROWN & WRIGHT, 1066 Argyle. Edg. 1814.

TO RENT—3857 N. WHIPPLE-ST., 5 RM., up to date; stove ht.; $45; young couple with auto. Phone Irving 1009. Call Sun.

TO RENT — 6 LIGHT ROOMS NICELY decorated; possession; $35. 3320 N. California-av. R. Barnett, Humboldt 7881.

TO RENT—NEW 5 ROOM FLAT. 5049 N. Troy-st.

TO RENT—NEW BLDG., 5 RM., SUN PAR. $75; N. E. cor. Berteau and Kimball.

TO RENT—4 RMS. AND SUN PARL.; STM. ht.; immed. poss. Spaulding 5169.

TO RENT—NEW 5 ROOM FLAT, VERY high grade. 4842 N. Ridgeway-av.

TO RENT—4 ROOM FLATS, ELECTRIC LT., baths. BELETZ, 1406 N. Robey-st.; $22.

TO RENT—5 ROOM APT., 3431 BERTEAU-av.; hot water plant; $50. O. DAKAR.

### TO RENT—FLATS—WEST.

TO RENT—AUSTIN-OAK PARK APTS., 4 and 5 rooms. All modern appointments. Surface, elevated, and railroad transportation. Northeast corner Austin-blvd. and Erie-st. Agent on premises afternoons. For particulars apply

F. A. HILL & CO., INC.,

5638 W. Lake-st. Austin 0131. Oak Park 133.

TO RENT—FIVE RM. APT., HANDSOME new bldg., cor. Race and Waller, Austin; front of court; sun parlor, sunlight every rm. See janitor or ph. Austin 6538.

TO RENT—146 N. PAULINA-ST., AT PARK av., 7 rooms, steam heat and hot water, electric lights, etc. ...... $65

E. WOLTERSDORF & CO., 1514 Madison-st.

TO RENT—6 RMS., NEW BLDG.; H. W. ht.; strictly mod. 5614 Adams. Phone Van Buren 1896.

TO RENT — LOWER FLAT, 169 N. LA Crosse-av., 5 rms. and sun parlor, hot water heat; good trans. Call Canal 4179.

TO RENT—4 RM. APT.; ALL MODERN CONveniences; $65. 151 S. Whipple-st. See janitor or call Mansfield 0421.

TO RENT—434 S. LOOMIS-ST., 7 RMS.; stove ht.; newly dec.; $35 mo. CREMIN & O'CONNOR, 105 N. Clark-st. Rand. 3124.

TO RENT—NEW 5 RM. FLAT; STM. HT. 414 N. Ridgeway-av., N. of Garf. Pk. Van Buren 0143.

TO RENT—3708 LEXINGTON, NR. INDEpendence-blvd.; 7 rms., stm. ht.; 2d flat; $75.

TO RENT—MODERN 5 RM. APT.; $50; stove heat. 4846 Iowa-st.

TO RENT—5 R. APT., STM., 3D FLOOR; $70; poss. at once. 4255 Jackson-blvd.

TO RENT—3 RM. STOVE HEATED FLATS; im. poss.; $15-$20. Janitor, 1657 Grand-av.

### TO RENT—FLATS—SUBURBAN.

BRAND NEW

4 AND 5 ROOMS

BE SURE TO SEE THEM.

CORNER OAK PARK-AV. AND ERIE-ST. CLOSE TO TRANSPORTATION. READY DEC. 1.

4 ROOMS, $75 AND $90.

5 ROOMS, $110 AND $115.

AGENT ON PREMISES OR PHONE OAK PARK 330.

TO RENT—333 S. TAYLOR-AV., OAK PK., 6 rms.; sun parlor; newly decorated; $100; also garage; immediate possession. Call Central 6107.

TO RENT—TWO 6 ROOM APTS.; OVER CORner drug store; 1 suit. doctor or dentist; 1 blk. "L." Ready Dec. 1. Ph. Oak Pk. 342.

TO RENT—NEW 4 RM. APTS., OAK PK. $70 to $75; 2 blks. Lake-st. L. HUGO L. GOETZ CO., 1035 South-blvd., Oak Pk. 672.

TO RENT—NEW 4 RM. APTS., OAK PARK, $70 to $75; 2 blks. Lake-st. L. HUGO L. GOETZ CO., 1035 South-blvd., Oak Park 672.

### TO RENT—FURNISHED FLATS.

South Side.

TO RENT — COMP. FURN. 2 RM. APT., bath; barn. Janitor, 3839 Lake Park-av.

TO RENT—4919 LAKE PARK-AV., 2 RM. apt., priv. bath; well furn.; I. C.

TO RENT—4 RM. FURN. APT.; PRIVATE bath, st. el. 4321 Ellis. Drexel 6783.

### TO RENT—FURNISHED FLATS.

South Side.

NEW FIREPROOF BLDG.

1 ROOM & KITCHENETTE

St. Regis, 4641 Ellis-av., near [illegible] Kenwood L. Phone service, all conveniences; free light and gas. Open today. $70.

PHONE GARLAND 2470.

## Drexel Sq. Fur. Apts.

810 Hyde Park-b'v'd. [E. 51st]. Phone Oakwood 0640. 2-3-4 rooms, $15 a week up. All have two beds. All overlook Washington Park. Everything furnished, including light and gas. 20 min. to loop. One of the finest apt. hotels in city. Ask for our low rate for the summer.

SHIRLEY APARTMENTS

4164 Drexel-blvd., 2 rm. kitchenette, compl. furn., linen, light, gas, maid serv. if desired. F. M. Bailey, Mgr. Kenwood [illegible]

TO RENT—A BACHELOR HAVING LARGE very attractive 7 room 2 bath apt. on Grand-blvd. at $200 monthly will rent parlor, 2 bedrooms, dining rm., kitchen, private bath to marr. couple or 2 gents. Reasonable rental. Address A O 366, Tribune.

TO RENT—6 ROOM FURNISHED APT., ment, complete for housekeeping; 1 rm. large sun parlor, overlooking Midway. Open for inspection. 1527 E. 60th-st., of I. C.

MIDWAY APT. HOTEL

1535 E. 60th-st.

High class 1, 2 and 3 room furn. apts., hotel service; I. C., surf. and L trans.

KENWOOD APTS.

6315 Kenwood-av., phone Dorch. [illegible] New 2 room furnished kit. [illegible]

TO RENT—SEE ME FIRST; 3 RMS. kitchenette; new bldg.; up to date; for adults only. 642 E. 50th-pl. [illegible]

TO RENT — LUXURIOUSLY FURN. kitchenette apts., new, light, [illegible] blk. from I. C. R. R. 4644 Lake Park [illegible]

TO RENT—4328 OAKENWALD, [illegible] rms.; priv. baths; in-a-dor beds [illegible] L, I. C. surf. Atlantic 0278.

TO RENT—4 ROOM FURNISHED APT. $65. 41st and Calumet-av. [illegible] Call Oakland 7275 evenings.

TO RENT—BILTMORE APT. HOTEL—Reservations for kitchenette apts. taken for Dec. 10th. 4169 Drexel-blvd.

TO RENT—4919 LAKE PARK-AV., [illegible] priv. bath; choice loc.; I. C. express.

North Side.

SHERBURNE BEACH APTS.

ON THE LAKE SHORE.

6239 Sheridan-rd., cor. Rosemont, 4 & 6 room apts., all outside light rooms, overlooking the lake; elegantly and completely furnished; real bedrooms and kitchens; laundries in basements; with or without maid service; we are making substantial reductions in rent.

TELEPHONE SHELDRAKE [illegible]

## EASTWOOD BEACH

811 EASTWOOD-AV. SUNNYSIDE [illegible]

Beautiful homelike kitchenette apartments of one and two rooms, overlooking the lake, exquisitely furnished for complete housekeeping, at a moderate rental; located one block north of Wilson-av. at the lake, close to elevated and bus.

## MALDEN ARMS

4555 Malden-st., Cor. Wilson

1 room kitchenette apts., with private bath and dressing rm., comp. furn. and newly dec.; very modern. $70-$80 mo. Wilson L at door.

## LINCOLN APT. HOTEL

IN BEAUTIFUL ROGERS PARK.

1 to 4 rm. suites, incl. maid service, light, and linen, $45 to $110 mo. [illegible] apts., $35 to $65 mo. Weekly rates if desired. Near lake, N. W. R. R., surface, L trans. Ph. Rog. Pk. 0900. [illegible]

## Kellshore

Completely furnished 3 and 4 room apts., linen, gas, electricity, maid service; references required. 738 Irving Park-blvd.

THE MATABANICK

An up to date kitchenette apt. with the best of furnishings, fully equipped for housekeeping in a superior residential section. 5511 Kenmore-av. Edgewater [illegible]

## SHERIDAN ARMS

Between Pine Grove and Broadway. FIREPROOF APARTMENT HOTEL. Elegantly furn., 2 and 3 rm. kitchenettes including maid service, gas, linen and light. 725 SHERIDAN-RD. LAKE VIEW [illegible]

HIGHLANDS AND ANNEX.

7455 Greenview-av., 7620 Sheridan-rd., 2 blks. Birchwood and Howard L sta.; overlooking lake; 1 to 4 rms., $2.50 day; $60 to $150 mo., incl. light, gas, serv.; cafe; immed. poss. Ph. R. P. 6100.

MONTEZUMA LODGE.

NEW ADDITION. 916 WINDSOR-AV. 1 block s. of Wilson, e. of Sheridan. 3 large rooms; real kitchens; reasonable; hotel service; Wilson L exp. and surface. Edgewater 7381-2.

FRONTENAC APTS.

Completely furnished 3 to 6 room apts., large, bright, airy rooms; large closets, separate bedrooms and kitchens; elevator and trans. must be seen to be appreciated. 725 Irving Park-blvd. L. V. [illegible]

THE BREWSTER.

500 Diversey-pkwy. Lake View [illegible] 1, 2, and 3 rm. apts., nicely furn., newly decorated; reasonable rent; roof cafe; new management; 1 block to Lincoln Park.

TO RENT—NEW 3 AND 4 RM. APTS., completely furn., includ. gas, elect., linen, maid service, if desir. 1 blk. L. Pk. and Parkway hotel; Bdwy. and Clark; $100 and up. Diversey 0978. Garfield-av.

TO RENT—5666 RIDGE, 2 AND 4 RMS. with priv. bath, dress. rm., all very bright and cheerful; sunshine in every room; plenty heat and hot water; clean and newly decorated. Sunnyside 1179.

RIVIERA APARTMENTS

4845 MAGNOLIA. SUNNYSIDE [illegible] 1, 2, 3 rm. apts., with kitch., linen, gas; low winter rates; weekly or monthly.

GLENGYLE APT. HOTEL

941 Glengyle-pl., overlooking lake; finely furnished 2 and 3 rm. kitchenette apts., $80 to $145 per mo. Sunnyside 4820.

TO RENT—MOST ELABORATELY FURNished 2 rm. apt. in Roger's Park; near Sheridan and Pratt, $125. Janitor, [illegible] Pratt, or Irving 1465.

SWANVILLE APTS.

2 and 3 room, furn.; light, gas, [illegible] 707 Brompton-av., at 3550 Broadway.

TO RENT—4 ROOM APT., ARTISTICALLY furnished; piano, phonograph, linen, china; poss. Dec. 10. Buckingham [illegible]

TO RENT—849 GALT-AV., ATTR. [illegible] and kitch., bedrm.; $100 mo., $25 [illegible] 3030.

TO RENT—4 RM. FURN. KITCH. APT., tel service; sublet for $140. Bargain. NISH, 6251 Sheridan-rd., Apt. 11. [illegible]

TO RENT—BACHELOR APARTMENT, private bath and shower, hotel service. Sheridan-rd. Buckingham 0300.

TO RENT—4 RMS., 2 IN-A-DOR BEDS, outside rms.; light, air. 5023 [illegible] Argyle "L." Rent $125. Sunny. [illegible]

TO RENT—4 RM. MODERN APT., [illegible] in-a-dor bed; front and rear porches; $75 mo. Lincoln 9569. 2116 [illegible]

TO RENT—4 RM. AND S. P. [illegible] Rog. Pk.; beaut. furn., firepl., [illegible] linens, silver; 1½ blks. "L." Ph. R. P. [illegible]

TO RENT—BARRY-AV., NR. BDWY.—woman will share 5 rm. mod. apt. with 2 ladies or mar. coup. Buckingham [illegible]

TO RENT—COMPLETELY AND ATTRACTively furnished apt., near Drake Hotel, floor. Elevator. Superior 7562.

TO RENT—WELL FURN. APT., 6 RMS., 2 baths; near Drive and Ambassador; possession now. Superior 5712.

TO RENT—COZILY FURN. 3 R. KITCHENette apt., nr. lake, bus, L. Grace [illegible]

TO RENT—REMODELED 2 AND 3 RM. furn. apts.; nr. L and surf. 3734 [illegible]

TO RENT—6 WELL FURN. STOVE HEATED $40 per mo. 640 Kemper-pl.

TO RENT—NICELY FURN. 3 RM. KITCHenette apt.; rent reas. Ph. Buckingham [illegible]

TO RENT—NICELY FURN. 4 ROOM APT. $100. 5026 Winthrop-av.

TO RENT—917 SUNNYSIDE, 3 RM. [illegible] apt.; beaut. furn.; clean; best trans. [illegible]

TO RENT—3 RM. APT., COMP. IN APT. tic Buena Ter. Miss Goodwin. Buck. [illegible]

TO RENT—3 RMS. COMPLETELY FURN. Edge. 3590. 4838 Magnolia.

TO RENT—HAND. FURN. 3 RM. APT.—bath. 442 St. James-pl. Lincoln [illegible]

Northwest Side.

TO RENT—2520 LELAND-AV., NEW [illegible] class fireproof bldg., 1-2-3 room [illegible] ette apt.; high class furnishings; [illegible] a closet bed; gas and elect.; linens [illegible] Ravenswood L. Rockwell station. [illegible] east; steam, hot water, elec. washer, mangle; $60 per month and up; [illegible]

West Side.

TO RENT—4 RM. STOVE HEATED FLAT, 2140 Park-av. West 0737.

### WANTED—TO RENT—FLATS.

WANTED—TO RENT—MAN AND WIFE desire mod. flat; will do any kind of [illegible] or care for flat buildings. Address [illegible] Tribune.

WANTED — TO RENT — 7 ROOM [illegible] apt. until May 1. Address C L 422, [illegible]

### TO RENT—STORES—DOWNTOWN.

## WASHINGTON BLVD.

NEAR N. W. DEPOT.

Possession now or May 1st.

J. BEIDLER CAMP & CO.,

State 8411. 40 N. Dearborn.

TO RENT—STORE, 21 W. JACKSON-BLVD., between State and Dearborn-sts.; immediate possession; term lease. MAGILL & CO., 35 N. Dearborn-st.

TO RENT—SMALL STORE, CLARK AND Randolph, $350 per mo.; lease to May 1; now fine florist, cigars, candy. E. C. BROWNLEE, 25 N. Dearb. [illegible]

TO RENT—STORE ON LA SALLE [illegible] Jackson, 15x30 ft. F. A. TEICH & CO., 309 S. La Salle-st. Wab. 8910.

### TO RENT—STORES [illegible]

TO RENT—BEST [illegible] downtown for [illegible] restaurant. JOHN [illegible] ER & CO., Bank [illegible] quette Bldg., [illegible] born-st. Rando[illegible]

### TO RENT—STORES [illegible]

PERMANENT [illegible]

[illegible] on section [illegible] in very heart [illegible] residential district [illegible] new unheated, plate [illegible] suitable for any business [illegible] rent $65; term [illegible] 217 W. 63d-st.

STORE—E. [illegible]

Good location for ba[illegible] [illegible] 16x60; steam heat [illegible] $100.

AUTO SALE[illegible]

Will lease in large [illegible] location. To [illegible] Stewart 4967.

TO RENT—MOD. STORE [illegible] for fruit store or [illegible] Apply 7345 S. H[illegible]

TO RENT—1111 E. 55TH [illegible] $100. [illegible] A. BOND & CO. Central [illegible]

TO RENT—S. E. CORNER [illegible] high class [illegible] any line of business [illegible] & CO. Franklin [illegible]

TO RENT—1,400 SQ. FT. [illegible] 1463 S. Michigan [illegible] W. T. WOO[illegible]

1042 E. 55th-st.

TO RENT—SUITABLE [illegible] fair, store or [illegible] Wentworth-av. Phone W[illegible]

### TO RENT—STORES [illegible]

TO RENT—STORE AND [illegible] W. 35th-st. Inquire [illegible]

### TO RENT—STORES [illegible]

TO RENT [illegible]

Uptown Chi[illegible]

only $100 per [illegible] land-av. betwe[illegible] and Broadw[illegible] rn terra co[illegible] steam heat. [illegible] and building lig[illegible] by owner. Suit[illegible] store, millinery, [illegible] electrical good[illegible] dry goods, tailor [illegible] ry store, h[illegible] fruit store, statio[illegible]

RENT ONLY $1[illegible]

CITY REAL[illegible]

139 N. CLARK-ST.

CLARK-ST. AN[illegible]

At terminal Clark and [illegible] transfer spot; 6 large [illegible] Opportunity for c[illegible] room, drugs, barber, [illegible] Spaulding 2262, or Ke[illegible]

STORES T[illegible]

in the most prominent [illegible] of the Great North [illegible] public trained for [illegible] $125 MONTHLY [illegible] CARRUTHERS CO., 800 N[illegible]

HIGH CLASS[illegible]

Brand new, good loca[illegible] Broadway, Belmont and [illegible] business. PLOTKE & G[illegible] 2532 N. Clark.

TO RENT—S. E. COR. [illegible] nella, 2 blocks west of [illegible] location; immedia[illegible] ROSENBERG & [illegible] 178 W. Jackson-st.

TO RENT—STORE, 17 [illegible] per mo., in bldg. [illegible] Irving Park-blvd., near [illegible] and surf. Apply Norbert [illegible] Sheridan-rd. 2d floor.

TO RENT—SPACE AND ST[illegible] up-to-date beauty parlor [illegible] for millinery or [illegible] aseptible booth for [illegible] 5419 N. Cl[illegible]

TO RENT—SPLD. 50 FT. [illegible] terra cotta ft.; live in [illegible] Lincoln and Racine [illegible] spring. See plans. D[illegible]

TO RENT — BERWYN [illegible] choice location for deli[illegible] good frontage; active retail sec[illegible] 11 S. La Salle.

TO RENT—STORE 50X8[illegible] Irving Park-blvd. D[illegible] 64 W. Randolph-st.

TO RENT—STORE ON [illegible] Irving dist. Reasonable [illegible] LINE & DIX, 1127 A[illegible]

TO RENT—NEW STORE [illegible] 10 Irving Park-blvd. [illegible] now. Call Rand. 0[illegible]

TO RENT—CORNER STO[illegible] Hotel, $60, including [illegible] Rogers Park 6100.

TO RENT—STORE, 503 [illegible] $0. $75. WALLER. L[illegible]

TO RENT—STORE, 1961 [illegible] $0. $50. WALLER. L[illegible]

TO RENT—STORE, 391[illegible] near L; 15x60. Waller [illegible]

### TO RENT—STORES—[illegible]

STORES IN NEW[illegible]

Lawrence and Kimball-[illegible] busiest section of [illegible] Phone Kenwood [illegible]

TO RENT—STORE, 403[illegible] good location for shoe[illegible] books, ladies' wearing [illegible] Tiffin Theater. Appl[illegible]

TO RENT—REPAIR SHO[illegible] in connection with 12[illegible] 1760 Milwaukee-[illegible]

TO RENT—3101 MILWA[illegible] store to clothier, tailor, [illegible]

### TO RENT—STORES [illegible]

TO RENT—BEST AVAILA[illegible] location on Madison-st. [illegible] and double section line co[illegible] steam heat. Six offices [illegible] for occupancy Jan. 15.

F. A. HILL & [illegible]

5638 W. Lake-st. Austin 0[illegible]

RETAIL OR W[illegible]

Location, 310 S. Morga[illegible] liquor business wanted; [illegible] ALL BROS., 111 Washin[illegible]

### TO RENT—STORES [illegible]

TO RENT—STORES IN [illegible] Oak Park, Arcola [illegible] goods, men's furnishings [illegible] shop or restaurant badly [illegible] Call at our office.

620, R. HEMINGWAY [illegible] 121 Marion-st., O[illegible] Austin 1746.

TO RENT — DRUG S[illegible] street car corner, 1 blo[illegible] Bachelor hotel going up [illegible] guide; reasonable rent to [illegible]

620, R. HEMINGWAY [illegible] 121 Marion-st., O[illegible] Austin 1746.

### TO RENT—OFFICES [illegible]

Downto[illegible]

OPPOSITE CI[illegible]

Single rooms and sui[illegible] Metropolitan Block. FRE[illegible] W. Randolph-st. Ma[illegible]

STATE AND [illegible]

Light private space in [illegible] suitable for engine[illegible] stenographer. Phone De[illegible]

TO RENT—GARLAND B[illegible] office, 200 sq. ft., with [illegible] immediate possess[illegible] Phone Randolph 0765.

TO RENT—2 OFFICES [illegible] Tacoma Bldg., Madison [illegible] without furn. For pa[illegible] 8617.

TO RENT—LARGE, PRI[illegible] office, switchboard [illegible] Apply 730 W. Ma[illegible]

TO RENT—FURN. OFFIC[illegible] rent reas. Inquire Roo[illegible] Dearborn. Phone Dea[illegible]

TO RENT— TA[illegible]

La Salle at Madison, [illegible] H. LYMAN, Franklin [illegible]

TO RENT—NICELY FUR[illegible] with recep. room, [illegible] sonable. 30 N. Dearb[illegible]

TO RENT—108 N. DEAR[illegible] 500 ft.; ideal dayligh[illegible] C. R. Agent, Room 301, [illegible]

TO RENT—DESK SPA[illegible] phone, optional; mod[illegible] OTT, 117 N. Dearborn[illegible]

TO RENT — LRG AND [illegible] offices; reasonable; [illegible] serv.; $3 to $5. 410[illegible]

TO RENT—LAU'S ATT[illegible] studio apartments; new[illegible] 15 E. Ohio. Su[illegible]

TO RENT—STUDIO, AT[illegible] decorated. 30 E. O[illegible]

TO RENT—DESK SPA[illegible] phone service. Rm. [illegible]

TO RENT—SMALL PRIV[illegible] with rm. and ph. 720 [illegible]

TO RENT—DESKS; AL[illegible] service; $3 to $5. 111[illegible]

TO RENT—PHYSICIAN'S [illegible] All in the loop. [illegible]

TO RENT—PRIVATE O[illegible] State-st. 1500 Reu[illegible]

TO RENT—FUR. OFFICE[illegible] and full service. [illegible]

TO RENT—FURNISHED FLATS.

South Side.

NEW FIREPROOF BLDG. ROOM & KITCHENETTE

Rerls, 4041 Ellis-av., near Ellis-av. Kenwood L. Phone service, all ... free light and gas. One ... $70.

PHONE OAKLAND 2470.

Drexel Sq. Fur. Apts.

Hyde Park-b'vd. [E. 51st] ... 2-3-4 rooms. $15 a week ... All have two beds. At main ... Everything furnished ... light and gas. 20 min. ... of the finest apt. hotels in city. ... low rate for the summer.

SHIRLEY APARTMENT

Drexel-blvd., 2 rm. kitchenette ... furn., linen, light, gas, maid ... F. M. Bailey, Mgr. Kenwood ...

RENT—A BACHELOR HAVING LEASE ... attractive 7 room 2 bath corner ... rand-blvd. at $200 monthly will ... 2 bedrooms, dining rm., kitchen ... bath to marr. couple or ... sonable rental. Address A O 360, Tribune.

RENT—6 ROOM FURNISHED APT. ... complete for housekeeping; 2 ... sun parlor, overlooking Midway ... for inspection. 1527 E. 60th-st. ... C.

MIDWAY APT. HOTEL

1535 E. 60th-st. ... class 1, 2 and 3 room furn. ... service; I. C. surf. and L trans.

KENWOOD APTS.

Kenwood-av., phone Dorch. ... 2 room furnished kitch. ...

RENT—SEE ME FIRST; 3 RMS. ... new bldg., up to date; ... only. 642 E. 50th-pl. Drexel ...

RENT — LUXURIOUSLY FURNISHED ... kitchenette apts., new, light, fireproof ... from I. C. R. R. 4644 Lake Park-av.

RENT—4328 OAKENWALD ... priv. baths; in-a-dor beds; ... C. surf. Atlantic 0270.

RENT—4 ROOM FURNISHED APT. ... 41st and Calumet-av.; now ... Oakland 7275 evenings.

RENT—BILTMORE APT. HOTEL ... reservations for kitchenette apts. ... for Dec. 10th. 4160 Drexel-blvd.

RENT—4919 LAKE PARK-AV., 2 ... bath; choice loc.; I. C. express.

North Side.

SHERBURNE BEACH APTS. ON THE LAKE SHORE.

Sheridan-rd., cor. Rosemont, 4, 5 ... apts.; all outside light rooms ... the lake; elegantly and completely ... real bedrooms and kitchens; ... in basements; with or without ... we are making substantial reductions.

TELEPHONE SHELDRAKE 3700.

EASTWOOD BEACH

EASTWOOD-AV. SUNNYSIDE 2340.

Beautiful homelike kitchenette apartments ... and two rooms, overlooking the lake ... completely furnished for complete housekeeping ... at a moderate rental; located ... north of Wilson-av. at the lake; ... elevated and bus.

MALDEN ARMS

5 Malden-st., Cor. Wilson

... kitchenette apts., with priv. ... dressing rm., comp. furn. and newly ... modern. $70-$30 mo. Wilson ...

LINCOLN APT. HOTEL

IN BEAUTIFUL ROGERS PARK. ... 4 rm. suites, incl. maid service, ... and linen. $45 to $110 mo. ... $35 to $65 mo. Weekly rates if ... Near lake, N. W. R. R. surface ... Ph. Rog. Pk. 0900. 1048 ...

Kellshore

Completely furnished 3 and 4 room ... gas, electricity, maid service, ... required. 738 Irving Park-blvd.

MATABANICK

... up to date kitchenette apt. with ... of furnishings, fully equipped for ... in a superior residential ... 5511 Kenmore-av. Edgewater 6420.

SHERIDAN ARMS

Between Pine Grove and Broadway ... FIREPROOF APARTMENT HOTEL ... furn., 2 and 3 rm. kitchenettes ... maid service, gas, linen and ... SHERIDAN-RD. LAKE VIEW 7...

HIGHLANDS AND ANNEX

... Greenview-av. 7620 Sheridan-rd. ... Birchwood and Howard L sta.; ... lake. 1 to 4 rms., $2.50 day, $... mo., incl. light, gas, serv.; cafe; ... R. P. Pk. 6100.

MONTEZUMA LODGE

... ADDITION. 916 WINDSOR-AV. ... block s. of Wilson, e. of Sheridan ... large rooms; real kitchens; ... hotel service; Wilson L ... surface. Edgewater 7381-2.

FRONTENAC APTS.

Completely furnished 3 to 6 rooms ... light, airy rooms; large closet ... bedrooms and kitchen; close to ... trans., must be seen to be ... 725 Irving Park-blvd. L. V. ...

THE BREWSTER.

Diversey-pkwy. Lake View ... and 3 rm. apts., nicely furn., ... reasonable rent; roof cafe ... management; 1 block to Lincoln Park.

RENT—NEW 3 AND 4 RM. APTS. ... fur., includ. gas, elect., silver ... maid service if desir.; 1 blk. ... Parkway hotel; Bdwy. and Clark ... $100 and up. Diversey 0978.

RENT—5666 RIDGE, 2 AND 4 RM. ... priv. bath, dress. rm., all outside ... and cheerful; sunshine in every ... heat and hot water; clean and ... Sunnyside 1179.

RIVIERA APARTMENTS

MAGNOLIA. SUNNYSIDE 1440. ... 3 rm. apts., with kitch., linen ... low winter rates; weekly or monthly.

GLENGYLE APT. HOTEL

Glengyle-pl., overlooking lake; ... 2 and 3 rm. kitchenette apts. ... per mo. Sunnyside 4820.

RENT—MOST ELABORATELY FURN. ... 2 rm. apt. in Rogers Park; ... and Pratt. $125. Janitor, ... or Irving 1405.

SWANVILLE APTS.

... 3 room, furn.; light, gas, ... Compton-av., at 3550 Broadway.

RENT—4 ROOM APT. ARTISTICALLY ... furnished; piano, phonograph, linen ... poss. Dec. 10. Buckingham 3673.

RENT—849 GALT-AV. ATTR. ... kitch., bedrm.; $100 mo., $25 wk.

RENT—4 RM. FURN. KITCH. APT. ... sublet for $140. Bargain. ... 251 Sheridan-rd., Apt. 11. R. P. ...

RENT—BACHELOR APARTMENT ... bath and shower, hotel service. ... rd. Buckingham 0300.

RENT—4 RMS., 2 IN-A-DOR BEDS ... rms.; light, air. 5022 Winthrop ... "L." Rent $125. Sunny. 7800.

RENT—4 RM. MODERN APT. ... bed; front and rear porches; ... Lincoln 9569. 2116 Seminary.

RENT—4 RM. AND S. P. IN ... beaut. furn., firepl., grand ... river; 1½ blks. "L." Ph. R. P. ...

RENT—BARRY-AV. NR. BDWY. ... will share 5 rm. mod. apt. ... or mar. coup. Buckingham ...

RENT—COMPLETELY AND ATTR. ... furnished apt. near Drake Hotel ... elevator. Superior 7562.

RENT—WELL FURN. APT., 6 RMS. ... near Drive and Ambassador ... now. Superior 5712.

RENT—COZILY FURN. 3 R. KITCH. ... nr. lake, bus, L. Grace. ...

RENT—REMODELED 2 AND 3 ROOM ... apts.; nr. L and surf. 3734 Sheffield.

RENT—6 WELL FURN. STOVE ... mo. 640 Kemper-pl.

RENT—NICELY FURN. 3 RM. KITCH. ... apt.; rent reas. Ph. Bucking. ...

RENT—NICELY FURN. 4 ROOM APT. 5026 Winthrop-av.

RENT—617 SUNNYSIDE, 3 RM. APT. ... beaut. furn.; clean; best trans.

RENT—2 RM. APT. COMP. IN APT. ... Tor Miss Goodwin. Buck. 0...

RENT—3 RMS. COMPLETELY FURN. ... 5509. 4838 Magnolia.

RENT—HAND. FURN. 3 RM. APT. ... 42 St. James-pl. Lincoln 9149.

Northwest Side.

RENT—2520 LELAND-AV. NEW ... fireproof bldg., 1-2-3 room kitch. ... high class furnishings; p. bath ... bed; gas and elect.; linens ... Rockwell station, 1 ... hot water, elec. washer ... per month and up; immediate.

West Side.

RENT—4 RM. STOVE HEATED FLAT ... park-av. West 0737.

WANTED—TO RENT—FLATS.

WANTED—TO RENT—MAN AND WIFE ... flat; will do any kind of ... for flat buildings. Address L ...

WANTED — TO RENT — 7 ROOM FURN. ... May 1. Address C L 426, Tribune.

TO RENT—STORES—DOWNTOWN.

TO RENT—BEST LOCATION downtown for chop suey restaurant. JOHN P. HOOKER & CO., Bank Floor, Marquette Bldg., 140 S. Dearborn-st. Randolph 0747.

TO RENT—STORES—SOUTH.

PERMANENT BUSINESS

Located on section line and near section line in very heart of solid built home and residential district; choice of 2 beautiful new unheated, plate glass front stores, suitable for any business. 7210-12 S. Halsted; rent $65; term lease if desired. McCLUN, 217 W. 63d-st. Wentworth 1845.

STORE—E. 79TH-ST.

Good location for bakery, barber shop or ...; 16x60; steam heat; price $75. Call ... 8100.

AUTO SALES ROOM.

Will lease in large garage South S.; wonderful location. To appreciate must see. ... Stewart 4967.

TO RENT—MOD. STORE, BETWEEN NAT'L and retail packing house market; excel. for fruit store or any live business; rent ... Apply 7345 S. Halsted.

TO RENT—1111 E. 55TH-ST., LGE. STORE; ... $100. W. A. BOND & CO., 25 N. Dearborn-st. Central 4693.

TO RENT—S. E. CORNER 69TH AND VINCENNES; high class corner store, suitable for any line of business. G. H. GOTTSCHALK & CO. Franklin 2800.

TO RENT—1,400 SQ. FT. GROUND FLOOR ... 1463 S. Michigan-av. W. T. WOODLEY, ... E. 35th-st. Hyde Park 2187.

TO RENT—SUITABLE FOR NOTIONS, VARIETY, dairy, store or vegetables. 5531 Wentworth-av. Phone Wabash 6355.

TO RENT—STORES—SOUTHWEST.

TO RENT—STORE AND 3 RM. FLAT, 1938 W. 15th-st. Inquire owner, 3854 S. Ashland-av.

TO RENT—STORES—NORTH.

TO RENT—

Uptown Chicago stores, only $100 per month. Leland-av. between Sheridan-rd. and Broadway, in modern terra cotta building, steam heat. Large street and building lights operated by owner. Suitable for drug store, millinery, music shop, electrical goods, art store, dry goods, tailor, confectionery store, haberdashery, fruit store, stationery, etc.

RENT ONLY $100 PER MO.

CITY REALTY CO.,

139 N. CLARK-ST. Cent. 5696.

CLARK-ST. AND HOWARD,

At terminal Clark and Evanston cars; busy transfer spot; 6 large new stores, ready Dec. 15. Opportunity for confectionery, lunchroom, drug, barber, tailor, etc. Owner, Rogers Park 2262, or Keystone 1381.

STORES TO RENT.

At the most prominent transfer corner; the heart of the Great North Central Market; a public trained to cash and carry trading. $125 MONTHLY AND UP. CARRUTHERS CO., 800 N. Clark. Sup. 1890.

HIGH CLASS STORES.

Brand new, good location. Addison and Broadway, Belmont and Southport; any line of business.

FLOTKE & GROSBY.

2532 N. Clark. Diversey 5568.

TO RENT—S. E. COR. WILSON AND MAGNOLIA, 2 blocks west of Broadway; fine drug store location; immediate possession. ROSENBERG & LURIE, 179 W. Jackson-st. Harrison 2809.

TO RENT—STORE, 17 FT. X 46 FT., $160 per mo. in bldg. corner Sheridan-rd. and Irving Pk.-blvd., near Sheridan "L" bus, and surf. Apply Norberta Bldg. office, 3949 Sheridan-rd., 2d floor.

TO RENT—SPACE AND SHOW WINDOW IN up-to-date beauty parlor on busy N. Clark-st. for millinery or gift shop, etc.; also ... booth for chiropodist. 5419 N. CLARK-ST.

TO RENT—SPLD. 50 FT. AUTO SHOWRM., terra cotta ft.; live intersection Diversey, Lincoln and Racine; new bldg.; ready ... See plans. DIRKS, 1166 Diversey.

TO RENT — BERWYN AT CLARK-ST.; choice location for delicatessen, new heating ...; active retail section. J. T. O'CONNOR, 11 S. La Salle. Randolph 1472.

TO RENT—STORE 50X85, ANY BUSINESS, ... Irving Park-blvd. DAVID SAUL KLAFF, 64 W. Randolph-st.

TO RENT—STORE ON BROADWAY, ABSOLUTE dist. Reasonable rent. ... & DIX, 1127 Argyle. Edge. 1334.

TO RENT—NEW STORES, DE LUXE, 902-... Irving Park-blvd., nr. Sheridan L sta.; ... now. Call Rand. 0729 or L. V. 0330.

TO RENT—CORNER STORE IN HIGHLANDS ... $60, including light and heat. Phone ... Park 6100.

TO RENT—STORE, 503 N. STATE-ST., 16X ... $75. WALLER. Lake View 5163.

TO RENT—STORE, 1961 WILSON-AV., 18X ... $90. WALLER. Lake View 5163.

TO RENT—STORE, 3913 SHERIDAN-RD., near L; 15x60. Waller. Lake View 5163.

TO RENT—STORES—NORTHWEST.

STORES IN NEW BUILDING.

Lawrence and Kimball-avs., Albany Park L ... busiest section on North Side; steam ... Phone Kenwood 1098.

TO RENT—STORE, 4039 W. NORTH-AV., good location for shoes, millinery, ladies' ..., ladies' wearing apparel, etc.; near ... Theater. Apply 4041 W. North-av.

TO RENT—REPAIR SHOP, 10 CAR SPACE, in connection with 125 car garage; long ... 1760 Milwaukee-av.

TO RENT—3101 MILWAUKEE-AV., ½ COR. ... clothier, tailor, dressmkr. or furrier.

TO RENT—STORES—WEST.

TO RENT—BEST AVAILABLE DRUG STORE location on Madison-st. in Oak Park-blvd. ... section line corner. New building. ... Six offices on 2d floor. Ready ... Jan. 15.

F. A. HILL & CO., INC.,

... W. Lake-st. Austin 0131. Oak Park 133.

RETAIL OR WHOLESALE

Location, ... S. Morgan-st.; good store; no ... wanted; rent $65. BROOM... 111 Washington-st. Main 1402.

TO RENT—STORES—SUBURBAN.

TO RENT—STORES IN THE HEART OF Oak Park, Arcola heat; 17x50 ft; dry goods, men's furnishings, hardware, paint ... of restaurant badly needed; rental $50.

GEO. R. HEMINGWAY ORGANIZATION.

121 Marion-st., Oak Park, Ill.

Austin 1746. Oak Park 1122.

TO RENT — DRUG STORE LOCATION, ... corner, 1 block from new hotel, ... going up across the street; act ... reasonable rent to right tenants.

GEO. R. HEMINGWAY ORGANIZATION.

121 Marion-st., Oak Park, Ill.

Austin 1746. Oak Park 1122.

TO RENT—OFFICES AND STUDIOS.

Downtown.

OPPOSITE CITY HALL.

Single rooms and suites, $40 and up. ... Block. FREDERICK T. HOYT. ... W. Randolph-st. Main 5113.

STATE AND MADISON.

... private space in architect's office; suitable for engineer, artist or public stenographer. Phone Dearborn 5053.

TO RENT—GARLAND BLDG., 11TH FLOOR, ... 300 sq. ft., with 4 east windows, on ... immediate possession. Room 1108. ... Randolph 0765.

TO RENT—OFFICES ON BANK FLOOR, ... Bldg., Madison and La Salle, with ... furn. For particulars call Sunny...

TO RENT—LARGE, PRIV., ELEG. FURN. office, switchboard and ph. service; rent reasonable. Apply 780 W. Monroe-st., 7th floor.

TO RENT—FURN. OFFICE, FULLY EQUIP. ... Inquire Room 1241-1243, 127 ... Phone Dearborn 2189.

TACOMA BUILDING—

... at Madison, choice private office. ... LYMAN, Franklin 3461.

TO RENT—NICELY FURN. FRONT OFFICE ... reception room, tel. and typewriter; ... 30 N. Dearborn. Suite 704.

TO RENT—30 N. DEARBORN-ST., 500 TO ...; ideal daylight offices; $1.50 to ... Room 501, Dearborn 7124.

TO RENT—DESK SPACE; TELEPHONE, ... optional; moderate rental. PAUL ... 117 N. Dearborn-st.

TO RENT—LRG. AND SML. SPACE FOR ... reasonable; desk room, mail and ... $8 to $5. 410 Masonic Temple.

TO RENT—LAUTZ ATTRACTIVE BACH. apartments; newly decorated; $35 ... E. Ohio. Sup. 2546.

TO RENT—STUDIO, ATTRACTIVE, NEW. ... 20 E. Ontario-st. Superior ...

TO RENT—DESK SPACE; STENO. AND ... service. Rm. 410, 105 W. Monroe.

TO RENT—SMALL PRIV. OFFICE; USE OF ... and ph. 720, 17 N. La Salle-st.

TO RENT—DESKS; ALSO MAIL, PHONE ... $5. 1111 Masonic Temple.

TO RENT—PHYSICIAN'S FURNISHED OFFICE ... in the loop. Ph. Central 3588.

TO RENT—PRIVATE OFFICE SPACE. 209 ... 1500 Republic Bldg.

TO RENT—OFFICES, SINGLE DESKS, ... service. R. 600, 20 E. Jackson.

WASHINGTON BLVD.

NEAR N. W. DEPOT.

Possession now or May 1st. ... BEIDLER CAMP & CO., ... 40 N. Dearborn-st.

TO RENT—STORE, 21 W. JACKSON-BLVD. ... State and Dearborn-sts. ... possession; term lease. JOHN ... & CO. 35 N. Dearborn-st.

TO RENT—SMALL STORE, CLARK ... $350 per mo.; lease to May 1 ... fine florist, cigars, candy. ... WNLEE, 25 N. Dearb. Dearb. ...

TO RENT—STORE ON LA SALLE, ... 15x30 ft. E. A. TEICH & CO., ... Salle-st. Wab. 8210.

TO RENT—OFFICES AND STUDIOS

Downtown.

1,600 SQ. FEET

VERY DESIRABLE OFFICE SPACE — NATURAL LIGHT, HIGH ABOVE THE NOISE AND DUST OF THE STREET; SITUATED IN ONE OF THE MOST MODERN BUILDINGS ON STATE-ST. AND IN THE HEART OF THE LOOP. SUITE CONTAINS THREE PRIVATE OFFICES AND LARGE GENERAL OFFICE. POSSESSION AT ONCE IF DESIRED. PH. WABASH 0900, MR. OTT, FOR APPOINTMENT.

TO RENT—

Will sublease office suite, consisting of four private offices, reception room, cashier's office, and vault, located 6th floor Lumber Exchange Building, 11 S. La Salle-st. Outside offices, 840 sq. ft., excellent light, very desirable suite. Will sublease all or part. Inquire Room 620 Lumber Exchange Building or Office of Building.

LARGE SPACE,

KIMBALL BLDG.,

S. W. COR. WABASH-AV AND JACKSON.

2D FLOOR, 6,000 SQ. FT.

3D FLOOR, 6,000 SQ. FT.

UPPER FLOOR, 9,000 SQ. FT.

Desirable for large offices, banks, etc. Location of the best for business and transportation. Building new with all modern conveniences, vaults, passenger and freight elevator service.

Inquire L. A. DOZOIS, BUILDING MANAGER, ROOM 701. HARRISON 4012.

FINANCIAL DISTRICT.

NEW O. C. L. BUILDING,

166 W. Jackson-blvd. 167 Quincy-st.

Opposite Insurance Exchange and Board of Trade, adjoining new Federal Reserve Bldg., opposite Continental and Commercial Bank Bldg. Office space on ground floor as well as upper floors. Apply 12th floor of bldg. Tel. Harrison 1055.

EXCEPTIONAL OPPORTUNITY.

20,000 to 40,000 ft. fireproof office space located within 1 block financial dist.; will arrange 20-year lease to resp. concern at very low rental; poss. May 1, 1924.

JOSEPH O. KAPLAN,

36 S. State-st. Ph. Central 4459.

PUTNAM BLDG.,

10 N. Clark-st.

Completed Offices now ready.

Inquire office of building on 5th floor or Real Estate Management Corporation, 111 W. Washington. Main 2603.

TO RENT—WE HAVE FOR SUBLEASE A few offices in WRIGLEY BUILDING. Room 1104, 720 feet, 3 offices and workroom, $210 per month. Twentieth floor—1,000 ft. tower floor, light on 4 sides, 2 private offices and workroom, $334 per month.

WINSTON & CO., Agents,

Central 1232. Room 311 Wrigley Bldg.

OFFICE SPACE

MALLERS BUILDING,

S. E. COR. MADISON AND WABASH. 5 S. WABASH-AV.

Apply at office of building.

Room 2001. Randolph 6651.

BUSINESS OFFICES.

North Central District.

Brand new; thoroughly modern; all outside SINGLE OFFICE FROM $50 UP. 600-12,000 sq. ft. from $1.90 per sq. ft. up. CARRUTHERS CO., 800 N. Clark. Sup. 1890.

TRANSPORTATION BLDG.,

DEARBORN AND HARRISON.

EXCELLENT LIGHT ON FOUR SIDES. AT LESS THAN LOOP RENTALS. 150 TO 6,500 SQ. FT. IMMEDIATE POSSESSION. OFFICE OF BLDG. HARRISON 7787.

DEARBORN AND MADISON, HARTFORD BUILDING.

Central light, desirable single office or small suite. Also large corner suite. Call Room 402, Hartford Bldg.

THE ELLSWORTH BLDG.

From 250 to 2,000 sq. ft., all daylight space, for high grade corpation business only, at moderate rentals; electric light current free. Room 208, 537 S. Dearborn-st. Harrison 3470.

TO RENT — POSSESSION MAY 1, 1923; exceptional light; reasonable rent; private offices and open space in units of 400 sq. ft.; 700 sq. ft. 1,000 sq. ft. Apply MANHATTAN BUILDING, 431 S. Dearborn-st. Phone Harrison 1200. ROWE & WHITMAN, Agents.

A REAL SUITE.

1 large and 2 small furnished private offices with reception room, elegantly furnished; new throughout; rent low; 3 or 6 month lease; 602 State-Lake Bldg. Dearborn 3663.

TO RENT—SEVERAL SMALL OFFICES ON W. Washington-st., near city hall; $35 and up.

JUDSON F. STONE, AGENT,

Main 1776. 30 N. La Salle-st.

TO RENT — PRIVATE OWNER, OPPOSITE city hall; very reasonable. Inquire 105 N. Clark, Room 522.

TO RENT—DANDY DESK SPACE REASONABLE. 1014 Hartford Building.

General.

TO RENT—TWO OFFICES AT 2476 N. Clark-st.; suitable for any kind of business. For further information call

K. R. BEAK & CO.,

111 N. Dearborn-st. Central 4822.

TO RENT—OFFICE WITH RECEPTION RM., for chiropodist, osteopath or chiropractor; growing neighborhood. 3960 Lawrence-av. Keystone 2013.

TO RENT—4 MODERN OFFICES IN BEST building and busiest section of Lawrence-av.; single or en suite, with reception room. Inquire MR. KAVANAUGH, 3224 Lawrence.

TO RENT—LRG. OFFICE; CAN SUBDIVIDE into 3 offices; will rent to suit; all mod. conveniences. 6345 S. Halsted. Went. 6797.

TO RENT — 2 LARGE OFFICES, W. S. trans. cor. Haymkt. 2958. 802 Roosevelt.

TO RENT—FLOORS AND LOFTS.

320 S. FRANKLIN-ST.

Between Jackson and Van Buren-sts. 7th floor, front part, 2,500 sq. ft. 9th floor, entire, 7,000 sq. ft. 10th floor, entire, 7,000 sq. ft. Light on 3 sides, sprkld.; fireproof; modern; rapid elevators; esp. suitable for high class men's lines or general office purposes.

GORDON STRONG & COMPANY,

209 S. State-st. Harrison 8191.

A 4,000 SQ. FT. BARGAIN.

Sublease at Franklin and Erie-sts. Best lighted factory space on the North Side; sprinkler, steam heat, frt. and pass. elevator service. We will save on your power cost. We will make rent attractive to end of our lease. Moving to larger quarters. Telephone Dearborn 6693.

GREAT LAKES BUILDING,

Lake at Market.

7,250 sq. ft. stock space; light 3 sides; sprinkled; 3 elevators; best of shipping facilities; all conveniences. Will divide. Now. W. H. LYMAN, Franklin 3461.

TO RENT— 2D FLOOR

3222-24 N. HALSTED-ST.

Floor contains 11,000 square feet; heat; large frt. elev.; poss. Dec. 1st; ideal for mfg. purposes.

PAUL C. LOEBER & CO.,

111 W. Washington-st. Ph. Frank. 0757.

FLOOR SPACE.

A total of 22,000 square feet, or 3 separate floors, two of 8,000 square feet each, one of 6,000 square feet; fine light and sprinkler system. Phone FRANKLIN 4100. MR. MASTERS.

TO RENT—1335 WASHINGTON-BLVD., will sublet all or half of 3,000 feet; good light, heat; freight elevator; sprinkled; 250 lb. floor load. FROEHLING, MONROE 3267.

TO RENT—SUBLEASE 2,500 SQ. FT., MOD. bldg.; Market-st. and Jackson-blvd.; light, airy space; ready for occupancy Jan. 1. Apply FRIEDMAN-FASS CO., 302 S. Market-st.

TO RENT—2D FL., 4968-70 N. CLARK, FOR light mfg., auto, paint, or shop; 5,000 sq. ft.; good light; spkld. stm. ht. Rav. 8001.

TO RENT—1ST FL. 11,000 SQ. FT.; heated; $250 mo. Franklin 4860.

TO RENT—MFG. PROPERTY.

TO RENT—1275 WADE-ST., NR. 1000 MILwaukee, 2 sty. brk. fact., $75 mo. 3,000 sq. ft.; sell e. t. J. L. Wells, 22 W. Monroe.

TO RENT—WILL BUILD TO SUIT, ANY size bdg. on Flournoy, nr. Harr. and Cicero. Montague & Son, 25 N. Dearb. Cent. 5012.

TO RENT—ON SWITCH, 40,000 SQ. FT. bldg. ht. pt. spr.; reas. rent. E. N. DUERHEIM & CO. Franklin 4860.

TO RENT—JUST NO. OF LOOP, 10,000 SQ. ft. ht. spr., $250. Franklin 4860.

TO RENT—MFG. PROPERTY.

TO RENT—N. W. COR. LAKE AND JEFFERSON. 2d floor, 22x40, $75 per month. 3d floor, 21x50, $70 per month. Unusual light, steam heat and hot water FREE watchman and janitor. Bldg. well kept. HENRY A. KNOTT, 112 W. ADAMS-ST.

LIGHT MANUFACTURING

or warehouse space in Rogers Park; 2 story brick; reas.; good trans.; 2 blks. from railroad siding. Phone Rogers Park 0014.

TO RENT—CLOSE IN NORTH, 9,000 AND 13,000 sq. ft., spkld., heat, p. and f. elev.; reasonable rent.

ALEX FRIEND & CO.,

29 S. La Salle-st. Randolph 4916.

TO RENT—LIGHT FLOOR, 20,000 SQ. FT., West Side, close in; sprkl. sys.; heat; 3 elevs.; switch; 35c. E. A. TEICH & CO., Wabash 8210.

TO RENT—BUILDINGS.

TO RENT—4 STY. SPRINKLERED BLDG. on switch track, 35,000 square feet, yard, three miles to loop. HART & WHETSON, 5 N. La Salle.

TO RENT—BUILDING, 1 STORY BRICK FOR dairy storage or light factory. CLEARY, 4819 S. Wells. Yards 1060.

TO RENT—3 STY. BLDG., 50X100, 1747 Grand-av.; elect. elev., heat; 28c sq. ft. B. A. THORPE, 111 Monroe-st. Rand. 4094.

TO RENT—NEW BLDG., 50X100 FT., 2 STY. and basement, 423-9 S. Clark-st., nr. Van Buren. Phone WEIL, Juniper 2614.

TO RENT—BLDG., 40,000 FT., RANDOLPH east of Halsted; htr. plant; frt. elevs. J. P. STRICKLAND & CO. HARR. 8774.

TO RENT—HALLS.

TO RENT—ROGERS PARK DANCING HALL, immed. poss. For information see CHUTKOW & BOTHAM, 10 S. La Salle-st.

TO RENT—OTHER CITIES.

IN THE HEART OF WINNIPEG.

2D FLOOR TO LET

in brick building 44x130 on Portage-av. opposite Woolworth's. Suitable for upstairs clothes shop, dance hall, or billiard room.

Agents:

MILLS & CO., LIMITED,

801 Lindsay Bldg., Winnipeg.

REAL OPPORTUNITY.

100% location; excellent location for high grade shoe store, fur store, millinery, or ready to wear, in the heart of the retail shopping district, Minneapolis, Minn.; possession can be had Feb. 1, 1923. Applicant must have financial rating; no location better in city.

CHASE & SCHANFELD,

Metropolitan Life Bldg., Minneapolis, Minn.

STORE AND OFFICE FIXTURES.

SALOON FIXTURES—

High grade, practically new, used two months in one of the finest places in Chicago; all German silver workboards; new beer pump, solid mahogany bar, at a price far below cost; time payment.

JAC. LEDERER, INC.,

Rebuilt Department, 644 W. Madison-st. Monroe 3496.

1 66"X36" SOLID MAHOGANY FLAT TOP, chair to match, $60; value $150. Mah. finish table, 5 ft., $15. 4 drawer stenog. desk, $25. 8 drawer, $30, incl. chair. Roll top desks, $20 up. 40 drawer sectional filing cbt., $18. Various other items both new and used at lowest prices. LOME & CO., 408 S. Dearborn-st. Phone Harr. 7500.

The GLOBE-WERNICKE CO.

175 W. Monroe-st. Main 3063

BARGAINS IN USED FURNITURE.

Desks, chairs, tables, sectional bookcases, card index, and vertical files.

901-915 W. MADISON-ST.

Must Be Sold in One Week.

A lot of desks, filing cabinets, chairs, bookcases, bookkeepers' standing desks, and office supplies at your own price. Apply 2d floor, 701 W. Washington-blvd.

JULIUS BENDER,

901-915 W. MADISON-ST.

Largest stock of new and used store and office fixtures of every description; terms if desired; special fixtures to order.

SPECIAL SALE.

Closing out a large lot of office fixtures, desks, chairs, steel filing cabinets, table typewriters, adding machines, etc. WARSHAWSKY & CO., 1915 S. State.

FOR SALE—VERY REASONABLE, 2 SODA fountain units in best condition; must vacate. Apply A. P. ROEMER, Supt. Morrison Hotel.

CASH REGISTER AND COMPUTING scales. Great bargains. AMERICAN STORE FIXTURE CO., 121-127 S. Halsted-st.

DESKS—USED ROLL TOP, FLAT, TABLE, chairs, taken in exchange for new; rock bottom prices. FRANKLIN DESK CO., 1... W. Monroe-st. Franklin 5845.

FOR STORE FIXTURES FOR ANY BUSINESS at big savings. STANDARD STORE FIXTURE CO., 840-842 W. Madison-st.

SEVERAL OAK DESKS.

Single, double; swivel, straight chairs to match. 3902 Broadway. Lake View 2955.

OFFICE FURNITURE, NEW AND USED. We can satisfy you. Monroe Benbrook, 507 S. Dearborn. Harrison 5526.

WALLCASE, PLATE GLASS AND OTHER fixtures, suitable for ready to wear. 5056 Sheridan-rd.

FOR SALE—COMBINATION INLAID OAK bookcase and desk, oak library table; bargain. Call Austin 8347.

DESKS, OFFICE FURNITURE OF EVERY description, new and used; lowest prices. SABATH DESK CO., 172 W. Lake-st.

RESTAURANT TABLES, CHAIRS, COUNTERS, urns, ranges, sinks, etc. Like new. 612 N. Wells-st.

ONE CHAMPION MIXER AND BLODGET oven, good for bakery or delicatessen. Phone L. V. 4279. 1956 School-st.

SOLID MAHOGANY ROLL TOP DESK, 34X 60 inches. Phone Harrison 6617.

NEW FABER CHIROPRACTIC ADJUSTAble table, cheap. Ph. Drexel 7032.

$65 WILL TAKE 5 HOLE DELICATESSEN icebox. 5228 S. Kedzie-av.

GROCERY STORE FIXTURES. FRED DAVALLE, 1301 Randolph.

BARTER AND EXCHANGE.

PIANO AND VACANT LOT IN EXCHANGE Ford coupe, sedan, tour., truck, or ?. Rogers Park 3469.

FOR SALE—OR TRADE FOR REAL ESTATE—Fixtures and stock of music and electrical store. Prospect 0993.

EXCH.—HAVE 6 LOTS IN MAYWOOD, 2 blks. from 17th-av., water, sewer and electric in. Address C G 206, Tribune.

TO EXCHANGE — AUTOS FOR VACANT property within city limits. SAMPSON, 3854 Madison.

$1,500 1ST MORTGAGE GOLD BONDS TO exchange for diamonds, automobile, or what? Address B K 73, Tribune.

OFFICE DEVICES.

SEE US IF YOU WANT TO BUY OR SELL office devices. We save you money. PRUITT CO., 170 N. Wells. Ph. Franklin 2118.

FOR SALE—LATE MODEL NO. 78 DICK mimeograph, automatic feed, perfect condition; bargain. Phone Canal 0635.

FOR SALE — NO. 3 MULTIGRAPH WITH two drums; latest model Elite typesetter; bargain. Address A. G. 148, Tribune.

DICTAPHONE, MULTIGRAPH FOLDER—Price, Inc., 440 S. Dearborn. Harr. 5917.

AUCTION SALES.

WILLIAMS, BARKER & SEVERIN CO., 628-630 S. Wabash-av. General Auctioneers. Furniture, Carpets, General Household Goods. Tel. Harrison 3777.

GRANT'S ART GALLERIES — AUCTIONeers' art collections, antiques, rugs. Estates a specialty. 34 S. Wabash. Randolph 0758.

CAMERAS, KODAKS, ETC.

CAMERAS AND KODAKS BOUGHT, SOLD AND EXCHANGED. CENTRAL CAMERA CO., 124 S. WABASH.

DRESSMKG.—MILLINERY SCHOOLS.

DRESS DESIGNING, CUTTING, SEWING; largest school, expert teachers. Send for booklet. Master College, 190 N. State.

VALENTINE DRSMKG. COLLEGE, DSIGN'G, millinery; day, eve. 2407 W. Madison.

PLUMBING, HEATING & FIXTURES.

GUAR. PLUMBING & HEATING SUPPLIES at wholesale to all. Send for catalogue. B. Karol & Sons Co., Kedzie & Polk. Ked. 9440.

FOR SALE — SHERMAN BATHTUBS. 166 W. Jackson-blvd. Phone Harr. 1055.

SEWING MACHINES.

SINGER SEWING MACHINES, GUARANteed, $10, $15, $20, delivered; easy credit terms; privilege of exchanging. 2220 S. State.

MISCELLANEOUS.

FOR SALE—WASTE FROM ABSOLUTELY pure ice cream cones. 60th and Western.

REAL ESTATE FOR SALE.

CENTRAL.

FOR SALE — S. W. COR. PRAIRIE AND 25th., 90x180; bargain for quick sale. OLIVER & CO., excl. agts., Harr. 8264.

FOR SALE—SEVERAL CHOICE PROPERties for the small investor in N. Mich.-av zone. E. A. SHILTON, 637 N. Michigan-av.

FOR SALE—PREFERRED PROPERTIES ON THE NORTH SIDE. PRUSSING & CO., 106 N. LA SALLE-ST. FRANKLIN 4164.

APARTMENTS—SOUTH SIDE.

Any One, Every One Now

ready and renting, with capital of $1,500, interested in securing a competence in life, a home and income, a comfortable place to sleep, enough to eat, and to have it safe and sure, should start by investigating 7927-7947 Clyde-av., South Shore District, beautiful press brick front 2 flat bldgs., 5-5 rooms, with sun parlor fronts, bungalow style, all oak floors, mahogany finish trim, electric light, finest modern plumbing, cement basements, steam heating and hot water plants; lots 35x125 ft. to alley, with sunlight and air on 4 sides, which saves doctor's bills; price $11,000 each, on terms $1,500 down, bal. $100 a month, which includes all interest and principal. They will resell at big profit next spring. Open every day. McCLUN, 217 W. 63d-st. Wentworth 1845.

THIRTY APARTMENTS.

27 2 and 3 3 rms., renting for $24,000. New bldg. with unusual arrangement, giving ample light in all rms.; nearness to I. C. surface and Jackson park assures an excellent renting property; mtg. $85,000; price $125,000. Owner will take back a 2d mtg.

McKEY & POAGUE,

[Stickney]

7051 Jeffery-av. Hyde Park 0012.

SOUTH SHORE 2 APT.

$16,000.

30 ft. lot, 5-5 rms., steam heat, metal weather stripped, sun parlors, glazed rear porches, fireplaces, bookcases, 2 car pressed brick garage; excellent condition throughout; about $5,000 will handle.

McKEY & POAGUE,

[Stickney]

7051 Jeffery-av. Hyde Park 0012.

24 FLAT.

East End-av., near Jackson Pk., beautiful court; sun parlors; rent $20,000 year; mtg. $100,000 at 6%; cheap at $120,000.

GLATT & PRICE,

6831 Stony Island-av. Dorchester 8800.

6 APARTMENT.

½ block south of Washington Park, beautiful large, light 5 and 6 room apts.; rent $6,420; price $31,000.

SELZ & SOUTHMAN,

345 E. 61st-st. Englewood 4596.

FOR SALE—BRICK 12-27 APTS., NEW, IN South Shore, all rented; will sell at exceptional bargains and take small buildings; part payment. Send for list.

FRANK K. REILLY & CO.,

62d and Cottage Grove-av. Fairfax 0600. Open evenings and Sunday.

FOR SALE — FINEST 3 FLAT BLDG. IN Park Manor, 5 rooms each, lot 35x160, English basement, with room for a doctor's office, octagon sun parlor, sleep. porch, glazed for winter; will pay 6% on investment and a free flat. For further particulars see P. J. BASSETT, Vincennes 1074.

6 FLAT, 4½X RENT.

Am leaving city; will sacrifice my 6 flat, sun parl., at $23,500; income $5,250; only $5,000 down; bal. easy terms. This bldg. is well located. Address B O 369, Tribune.

FOR SALE—2 FLAT BLDGS., 7137-7157 East End-av.; English basements; 6-6 rms.; sun parlors; white tiled kitchens, with sanitary floors; built-in plumbing; shower; sleeping porches; price $17,500; terms. Agent on premises, 12 to 5. HARRY GOLDSTINE & CO., 111 W. WASHINGTON-ST. Main 0061.

FOR SALE—HIGH GRADE 3 APT. BLDG., just completed; 1 block from South Shore-dr.; fine transportation; 3 car garage; vapor heat; 1 elegant apt. available for buyer; $10,000 cash needed; wonderful buy. Address C F 538, Tribune.

PRAIRIE-AV. 6 FLAT.

Nr. 51st-st.; 5-6 rms., 1 3 rm. bsmt. flat; sun prchs., priv. rear prchs.; 4 car brk. gar.; mod.; s. porches; big bar.; $30,000; $7,500 cash. Ph. Oakland 1926.

FOR SALE—NEW, MODERN BRICK BLDG., corner, 15 4 room apts., furnished; rent $16,400 a year. At 1036-44 E. Marquette-rd. Must be sold at once at a sacrifice. Apply to HOME BANK AND TRUST CO., Milwaukee and Ashland-avs. J. L.

FOR SALE—MY 12 APT. SNAP. RENTAL $9,200; 5-6 rms.; nr. 63d and Drexel. Will accept $7,500 cash and arrange bal. to suit buyer. Real opportunity for some one. Address H Y 350, Tribune.

9 FLAT BARGAIN.

St. Lawrence-av., nr. 48th-st.; 7 and 8 rooms; modern; rent $7,440 year; price $32,500; cash required, $5,000. Drexel 3244.

FOR SALE—EXCEPT. HIGH CLASS TWO flat, 8 rms., 2 baths, on Luella-av., nr. 73d-st.; about $7,000 cash required. Inspection by appointment only. MALOOLY, 6824 Stony Island-av. Hyde Park 2145.

LESS THAN 4 TIMES RENT.

19 furn. flat apt. bldg., 4214 Grand-blvd.; pr., $70,000, ½ cash; bal. 6%, long time; rents, $17,500. Owner, Oakland 5588.

FOR SALE—6 APT. BLDG., 6 AND 7 RMS., south and east of Garfield and Mich.-blvds. Rented for less than $10 per room. Price 4½ times the rent. Must have $7,500, balance E Z. Address C G 156, Tribune.

FOR SALE—2 FLAT, VINCENNES-AV., NR. 43d-st.; stone front; 7-8 rms.; mdn.; detached; excellent woodwork; tile baths; only $10,500 now; $3,000 cash. HOBBS & GRUBB, 454 E. 47th-st. Ken. 0798.

FOR SALE—BOULEVARD CORNER AT 5 TIMES RENT. 12 flat, large lot; snap; need $15,000 cash. WINTERSON & CO., 4636 N. Francisco-av.

FOR SALE—FINE BRICK 3 FLAT, 5 AND 6 rms., furnace, back porches, nice yard; first class cond.; on 61st-pl.; price $11,000; $3,000 cash. Address S M 191, Tribune.

FOR SALE—A VERY FINE TWO APARTment bldg., 7 and 8 rooms, garage; lot 50x125; price, $22,500. Address C G 181, Tribune.

FOR SALE—3 APT., PRAIRIE-AV., NR. 47th-st. el.; $12,500; cash $3,500. DEVINE & CO., 750 E. 47th-st. Atl. 1717.

FOR SALE—IF YOU ARE IN THE MARKET for a bargain, or have r. e. for sale, see NEWTON B. LAUREN & CO., 22 W. Monroe.

FOR SALE—3 FLAT BARG.; STONE FT.; 7 rms.; st., elec.; gar.; exc. trans.; inc. $2,880; $5,000 cash. Owner, 5249 Indiana-av.

FOR SALE—6 APT., 4 RM., $23,500; $6,000 down; terms; no agents. Dorchester 3120.

APARTMENTS—NORTH SIDE.

2 FLAT, $16,500.

$5,500 DOWN.

Located on Foster-av., 1½ blks. from lake; upper flat, 6 rms., lower flat 5 rms.; sun parlor, glazed and screens; large living rms.; bldg. 8 yrs. old; solid construction; 2 car garage. This property will be worth $25,000 within 3 yrs.

VON ALBERT & KAPLAN,

1222 Wilson-av., Rm. 212. Edgewater 2623.

BEAUTIFUL 3 APT.

Near lake, 200 ft. from Sheridan-rd.; 1-5 and 2-6 rooms, sun parlor, screened rear porches, brick garage, all large, light rooms; rental $4,100; price $22,500. GREENLEE & CO., 3906 Sheridan-rd. Lake View 5581.

FOR SALE—2 APT., 6 AND 7 ROOMS, MODern fixtures, new boiler, newly decorated, Winthrop and Hollywood; rents $95 and $115; price $14,500; cash, $5,000.

ROBERT A. GUARNO & CO.,

1104 Leland-av. Edgewater 4000.

FOR SALE—IN RAVENSWOOD GARDENS—8 5 rm. flats; furnace and stove heat; modern in every way; 50 ft. lot; rents for over $4,100 a year. Price $33,000; cash $10,000. 3385 Milwaukee-av. Irving 0858. HALLER & JOHNSON.

FOR SALE—18 APT. BLDG., IN LAKE View, 1 blk. from lake; all 5 large rooms and private front porches; rents $19,300; price $110,000; $35,000 cash required. Address C L 300, Tribune.

FOR SALE—ROGERS PARK COR. 6 APT., 4S and 5s; $30,000; must sell, so will accept $8,000 cash and balance good terms; fine location; nr. N. W. steam and surf., 7 blks. L; nets over 25%. Mr. Atkins, Rogers Pk. 7102.

A SNAP—ACT!

38 flat, 2 stores, $30,000 can handle. Gross price four plus times annual rental. Address O 563, Tribune.

FOR SALE—ROGERS PARK 18 APT.; CORner, 4 and 5 rms., sun par., no kitchenettes; 2 blks. to lake; beautiful bldg.; 5 years old. Priced right. Take some trade. Rogers Park 3736.

FOR SALE—BRICK 2 FLAT NR. PAULINA, 5-6 rms., sl. porch, 2 furn.; 2 garages; 30 ft. lot; $12,500. Terms. [Peterson.] ERNEST G. SMITH & CO., 1555 Devon-av. R. P. 4483.

FOR SALE—2 APT. BRICK, 5-6 RMS., SEP. h. w. htg. plants; 2 blks. "L" sta.; nr. Lawrence and Lincoln-avs. Splendid bldg.; only $14,500. D. H. PADDEN & CO., 4912 Lincoln-av. Sunnyside 9592.

FOR SALE—3 APT. BLDG., 1-7 AND 2-8 rm. apts., ½ block Lincoln Park; price $25,000.

THEO. R. CHRISTIAN & SONS,

2707 N. Clark-st.

FOR SALE—A BARGAIN; 3-5 AND SUN parlors; steam heat; on Birchwood-av., nr. Clark-st.; owner must sell; price $18,500; small cash down. A. Wexler. Armitage 2874.

FOR SALE—MODERN 2 FLAT BRK. BLDG., 5 and 6 rms. and sun par.; 2 individual furnaces; lot 30x125. Pr. only $12,500. Call 4151 Lawrence-av.

FOR SALE—UNUSUAL 3 FLAT AND BRK. garage, well located, in Ravenswood; rent $165; price only $14,000; terms. For appointment call Edgewater 1414.

FOR SALE—POTWYNE-PL., NR. LEAVITT, choice 2 flt., frame; stone basmt., furn. ht., lot 38x125; garage; rent $146 mo.; $12,500. E. G. PAULING & CO., 5 N. La Salle.

FOR SALE — BIG BARGAIN IN 6 APT. close to lake; large rooms; price $30,000. $12,000 cash. WATSON & TACKETT, 4005½ Broadway.

FOR SALE—3 APT., 3-5 RMS., SUN PAR., sleep. porch; 3 blks. Howard L sta.; $18,500. G. H. LINDEMANN & CO., 7553 N. Clark-st. R. P. 0580.

FOR SALE — 12 APT. RENT $11,800; price $60,000; cash $20,000; sun parlor. C. C. KENNEDY & CO., 1040 Lawrence. Sunnyside 0432.

FOR SALE—2 AND 3 FLAT BLDGS., N. and N. W.; reasonable terms accepted. Address B J 588, Tribune.

FOR SALE—MOD. 2 APT. IN EDGE., 6 RMS. each; garage; price only $13,000. Address B V 204, Tribune.

FOR SALE—MOD. 3 FLAT BLDG., 6-7-7 rms.; Line. Park dist.; $14,500. Nichols Bros., Linc. 1487.

REAL ESTATE FOR SALE.

APARTMENTS—NORTH SIDE.

IMMEDIATE POSSESSION.

2 flat brick, Edgewater, 5-6 rms., fur. elec.; rent $100 month; large, light rms.; good cond.; must be sold this week; act quick; terms; price $10,500. Carl Wolf, 3266 N. Clark.

APARTMENTS—N. W. SIDE.

FOR SALE—2 FLAT, 5-5, S. P., STM. HT., 2 car garage, $14,000; cash $4,000. 2 flat, 5-5, stove heat; pr. $9,900; cash $3,000. 2 flats, 5-5, s. p., sl. por., hot w. ht., $17,000. $5,000 cash. 2 flat, br., 5-6 rms., lot 37x125, garage; pr. $12,500, $3,500 cash. 3 flat, 5-5-5, s. p., sl. pch., new; pr. $21,000, cash $5,500. Buy now. See us for bargains.

DOBBRATZ & KULLECK,

3802 Lawrence-av. Juniper 3649.

2 FLAT, NEW, LOGAN SQ.

3047 N. Albany-av., two 5 rm. flats and sun parlors; 2 separate hot water heating plants; lot 33x125; $3,500 cash, balance terms. F. S. KUNKEL & CO., 2640 Milwaukee-av. Albany 6010.

ALBANY PARK 3 APT.,

nr. Kimball "L"; beautiful 6 rm. apts., sun parlors, up to date; owner must sell at once. Price $19,800. Call at 3513 Lawrence-av.

RAVENSWOOD 3 FLAT.

Must raise cash. Rockwell-av., nr. "L" station; 3-6 rms., sun parlor, sleeping porch, 2 car garage; $22,000. Ravenswood 1825.

FOR SALE—BARGAIN—CRAWFORD, NEAR Addison, 2 apt., 6 rms. each, lot 40x125; furnace heat, electric light; price $12,500; mtge. $4,000.

GEO. W. WALKER, 4610 N. Clark-st.

FOR SALE—CHOICE PROM. HIGH CL. CORner, Keating-Barry-avs., 2 fl. brk., 6-6 rms., cls. porches, 2 car brk. gar. Owner, 3046 N. Keating-av. Ready for inspection.

FOR SALE—NEED MONEY; MUST SELL; 3 6 rm. apts. and sun parlors, sleeping porches, 30 ft. lot; $20,500; cash $6,000. Ph. Armitage 5437.

FOR SALE—2 FLAT FRAME; GOOD CONDItion; on Avers-av., nr. Fullerton; lge. bsmt.; elec.; price $4,800. Owner, MRS. PELC, 1838 Larrabee-st. Diversey 1746.

FOR SALE—WILL SELL LESS THAN 5 TIMES RENT. Fine 18 flat, near L; need $20,000 cash. WINTERSON & CO., 4636 N. Francisco-av.

FOR SALE—FOR REAL BUYS IN APT. bldgs. see F. H. THOMAS & CO., 4424 Broadway. Edgewater 3120.

FOR SALE—3 FLAT BUILDING; UP TO date; only 2 months old; must be sold. NICHOLAS ORLANDO, 4840 N. Kenneth-av.

APARTMENTS—WEST SIDE.

FOR SALE—ADAMS-ST., WEST OF CRAWford-av., corner location, 12 flats with sun parlors; income $10,500 year; mtg. $39,000. Building 4 yrs. old. Can be bought at a bargain; $10,000 cash.

G. W. DROLLINGER & SONS,

4807 W. Madison-st. Austin 0862.

FOR SALE — CHEAP; $4,900; 3 FLAT, brick, and new garage, Wilcox, near Washtenaw; rent $900; 5 rms.; elec. Address C G 64, Tribune.

BUSINESS PROPERTY—SOUTH.

FOR SALE — BARGAIN, 6 STORES, 12 flats, corner Indiana-av., near 35th-st.; steam heat, electric light; present rental $10,998, will be $13,500 May 1; new plumbing and wiring installed this year; entire inside of building cleaned and decorated. This property unquestionably has greater possibility and is a real buy; price $50,000.

E. E. BALDWIN AGENCY & LOAN CORP.,

3450 Indiana-av. Douglas 0749.

FOR SALE — STORE AND FLAT WITH brick garage; leased to one tenant for $2,028 net to owner; price $14,500; will return over 18% net on cash invested.

E. E. BALDWIN AGENCY & LOAN CORP.,

3450 Indiana-av. Douglas 0749.

FOR SALE — STATE-ST., NR. 55TH-ST., frame 3 stores and 3 6-rm. flats, stove heat, good condition; income $2,000 clear; bargain at $12,000. Mr. Scherer Coleman, 4729 S. State. Drexel 1800.

FOR SALE—BARGAIN, $36,000; CHOICE mod. business block; rent $4,800; stove heat; 50 ft. from good transfer cor. Act quick. Address C G 176, Tribune.

FOR SALE—10 STORES, 34 FLATS, FINE location, Hyde Park; 4 times rent; income $28,000. Price $110,000. Address A O 391, Tribune.

FOR SALE — COTTAGE GROVE-AV. AND 28th, stores, flats; rental $600; a bargain at $3,750. W. H. BOWERS & CO., Calumet 0983, 6 E. 31st-st., N. E. Cor. State.

FOR SALE—BUILDING, SUITABLE FOR GArage, 45x100, lot 48x182; price $16,000. [Holley.] WM. KIRK & CO., 404 E. 47th-st. Oakland 0905.

FOR SALE—EAST 75TH-ST., 3 BRICK stores, near I. C. express, only $12,500; part cash. DOOLEY, 5812 Indiana-av.

FOR SALE—INDIANA-AV., NR. 18TH-ST., 114x170, 5 houses; bargain for $50,000. OGDEN, SHELDON & CO., 192 N. Clark-st.

BUSINESS PROPERTY—S. W.

A GOOD OPPORTUNITY.

Well located corner building on W. 63d-st.; 3 stores and 7 flats. The price is right. $10,000 cash required. Address B O 555, Tribune.

BUSINESS PROPERTY—NORTH.

FOR SALE—N. W. COR. BELMONT AND Seminary, 123½ ft. frontage; very live business section; 9 1 story stores; new bldg.; steam heat; graded leases; rents 1st year $14,100; mtg. $60,000, 10 years, 6½%; $30,000 cash required; will consider some trade. Price $130,000.

KNIPP & KRUGGEL, 4802 Broadway.

12 STORES,

Corner, 2-story structure, elegantly built, fine location, on lot 200 ft. front. Full details upon application.

JOHN B. DE VONEY & CO.,

133 W. Washington-st. Franklin 0880.

FOR SALE—CLARK-ST. AT TRANSFER point; store, flats and garages; rare opportunity at $24,000 or quick offer. Good rental. BROMELL BROTHERS, North Office, 4603 Clark. Edgewater 1414.

FOR SALE—SNAP, LESS THAN 4 TIMES rental, store and 4 flats, 3922 N. Ashland-av.; $11,500. BOBEL & CO., 3430 Southport-av.

FOR SALE — BARGAIN; 3 STORES, 28 flats, on Kedzie-av., near Wilson-av.; steam heat; price $56,500; act quick. A. Wexler. Armitage 2674.

FOR SALE—IMPROVED BUSINESS PROPerty, by owner, of 3530 N. Clark, corner Eddy-st. Phone Lake View 0839.

BUSINESS PROPERTY—N. W.

SMALL MACHINE SHOP.

Bloomingdale-av., convenient to Kedzie and North, 3 story bldg. of 4,356 sq. ft. and 1 story bldg., 968 sq. ft.; electric power; attractive price and terms; must be sold; complete tinning equipment can be sold with bldgs. if desired.

A. J. STONE & CO., 4503 Milwaukee-av. Co-operation of Brokers Solicited.

A REAL BARGAIN.

4 large stores; lot 75x125; on Lawrence-av., near Kedzie; only $39,000; act quick.

THE WM. YESCHEK CO.,

3356 Lawrence-av. Juniper 6400.

4400 Lawrence-av. Kildare 2739.

SPECULATIVE BUY.

2 stores and 6 flats, vicinity of Montrose and Western; rents for $6,000 a yr.; only $10,000 to handle this. See this before you buy another. HALLER & JOHNSON, 3385 Milwaukee-av. Irving 0858.

FOR SALE—NEW 6 STORES, 5 GARAGES, adjoining theater in well developed district; terra cotta trim; rental $7,200; stove heat. Price $55,500. Mr. Paschal, JOHNSON BROS., 4722 N. Kedzie-av. Irv. 0354-0355.

DIVERSEY AND KEDZIE.

Bus. vacant, 56x108; ripe for stores or flats; bargain. Address O 131, Tribune.

FOR SALE — 3 STORY BRICK BUILDING, store and 2 flats and double garage. 3343 Irving Park-blvd.

FOR SALE — TRANS. COR. N. W. SIDE; 6 stores, 12 flats; brick; stove heat; rent $7,100; bargain for cash. Oakland 0751.

BUSINESS PROPERTY—WEST SIDE.

PHYSICIAN, MERCHANT OR

anyone seeking an investment on $5,000 down, balance when you resell. 1141 S. Kedzie-av., at profit of $5,000 to $10,000, a 2 story press brick front, 6-7 room, 2 flat building; electric lights, baths, etc.; lot 25x120 ft. to alley. Price $15,000. Investigate and seek another piece of property with as great a future for double the money. McCLUN, 217 W. 63d-st. Wentworth 1845.

FOR SALE—S. E. COR. ADAMS AND LOOmis-sts., 2 brick houses, 28 rooms, also store; lot 40x120; opposite Jefferson Park; rent $137; this choice corner is going for less than inside value; entire property only $13,500.

E. WOLTERSDORF & CO.,

40 N. Dearborn-st. or 1514 W. Madison-st.

FOR SALE — MADISON-ST., NR. SACRAmento-av., store and 2 flats and garage; spl. price; ALSO 5TH-AV. [COLORADO], NR. SACRAMENTO-blvd., store and two 7 room flats, $8,500, terms.

WHITESIDE & WENTWORTH,

8 S. Dearborn. 2207 and 3233 Madison.

FOR SALE—3 STORY BRICK BLDG. ON Madison-st., near Senate Theater; immediate possession of store. Kedzie 2134.

HOUSES—SOUTH SIDE.

BUNGALOW SNAP.

Constance-av., nr. 79th-st.; mod. 5 rm. brick bldg.; 30 ft.; $8,000, on $2,000 cash. HUBBELL, 2204 E. 73rd-st. Dor. 0142-0703.

FOR SALE—NEAR SO. SHORE CLUB, 7 room bungalow, hot water heat, three baths, garage, all in A1 condition; lot 100x125; price $25,000; clear; will sell on easy terms. Address C G 165, Tribune.

$300 CASH,

small monthly payments, will buy a mod. 6 r. tile and stucco hse.; lot 30x160. Vin. 4046.

FOR SALE—4623 DREXEL-BLVD., 12 ROOM modern brick, 69x238; exceptional bargain. JAMES J. PARKER & CO., Excl. Agts., 69 W. Washington-st. Randolph 2864.

FOR SALE—MOD. 8 RM. BRK. HOUSE; stm. ht., gar., s. exposure; Greenwood-av., bet. 54th-st. and 54th-pl. Ph. Hyde Park 8517.

FOR SALE—7 RM. HOUSE, BRICK, STM. heat, near schools and transportation; bargain if taken at once; must sell. Call Dorchester 1162.

FOR SALE—$1,500 CASH BUYS CORNER res., nr. Washington Pk., 10 rms., elec., hardwood floors, h. w. ht. Oakland 5013.

REAL ESTATE FOR SALE.

HOUSES—SOUTH SIDE.

SPECIAL

HOME IN WOODLAWN.

On Kimbark-av., nr. Marquette-blvd. Near I. C., elev., and surface; also near Jackson Pk. 2 story brick; 7 rms.; stm. ht. and mod.; extra deep lot filled with trees and shrubbery. Immed. poss. Special price and terms if sold within 2 weeks.

Commission to brokers.

FRANK H. LANG & SON, 40 N. DEARBORN.

BUSINESS AND HOME.

12 room brick house, steam heat, 3 baths, running water all rooms; completely furnished in suites. New boiler and roof. Garage. Best transp. Price $11,000. SCHENDORF & BOENICKE (MISS SCHENDORF.)

953 E. 47th-st. Kenwood 1610.

ULTRA-MOD. BUNGALOW.

Just completed a few months; 5 room brick, furnace heated; side entrance; large living room; sleeping porch. $8,500; $3,200 cash. 8111 Dante-av., new Avalon Park district; I. C. and car.

WOODRICH BROS.,

1142 E. 75th-st. Midway 1067.

$1,250 CASH,

Balance easy. 8059 Clyde-av.; beautiful, new 6 rm. brick corner bungalow; hot water heat; near I. C. and new Our Lady of Peace school and church.

KELLY BROS., 5710 S. Robey-st.

Prospect 7791 or Fairfax 2095 after 6.

Sacrifice Our Bungalow

$500 DOWN if reliable; BRICK, 5 rooms, attic, big porches, tile bath floor; all hardwood; furnace, high basement; laundry; near Kedzie car and MARQ. PK., asphalt st.; only $7,100. Address B W 323, Tribune.

EMERALD-AV., NEAR 78TH

6 room bungalow, modern 40 ft. lot, furnace ht., electricity, garage, $7,300.

BACON & THAYER,

700 W. 69th-st. Wentworth 2422.

FOR SALE—SOUTH SHORE BUNGALOW; beautiful 5 rm. bungalow; all mdn. conveniences; handy to I. C. and surface lines; imm. poss.; open for inspection. 7435 Bennett-av.

HOBBS & GRUBB, 454 E. 47th-st.

FOR SALE — 5 ROOM BUNGALOW, SACRIfice; you can pay a small amount down, balance like rent. I built this bldg. and can show the thorough construction of it. C. C. MORRISON, 8950 Houston-av. South Chicago 2749.

FOR SALE—I HAVE SOME VERY CHOICE pieces of vacant in the South Shore and Southfield districts; also on Cottage Grove near 79th-st., that I want to sell and will make some very attractive prices and terms. Address C G 180, Tribune.

FOR SALE—7 RM. BRICK RESIDENCE, 5443 Ridgewood-ct., elec. light and furnace heat; $1,000 cash, balance mo. ALBERT O'ROURKE & CO., 139 N. Clark-st. State 7402.

HOUSES—SOUTHWEST SIDE.

SACRIFICE.

New 6 room Bungalow.

Cor. lot; face brick; mod.; no assessments, $7,600.

$1,000 down, bal. like rent.

Might consider lot as first payment.

WILLIAM D. MURDOCK & CO.,

6315 S. Kedzie-av. Prospect 8611 or 7039.

FOR SALE—6 ROOM BRICK BUNGALOW; h. w. heat., 12 inch wall; plastered basement ceiling; near 63d-st.; price $6,950. E. B. FLYNN, 2508 W. 63d-st.

FOR SALE — $100 CASH, BALANCE LIKE rent; nice 4-5 room Bungalows. 155 N. Clark-st., Room 1620.

HOUSES—NORTH SIDE.

FOR SALE—ROGERS PARK BARGAINS.

6 rm. res. nr. Lake gr. value $12,000.

5 rm. h. w. h. bung.; value 100%; $8,500.

6 rm. stucco res., high grade; $15,500.

5 and 6 rm. br. 2 flat, 2 furn.; $11,500.

T. S. O'BRIEN & CO.,

1425 Morse-av.

R. P. 5183.

FOR SALE—HIGH GRADE 6 RM. BRICK residence, furnace heat, double garage, lot 30x125; excellent location; in Ravenswood, near surface and L; immediate possession; owner will sacrifice for $8,500; cash required $3,700.

I. J. SCHILLER & CO.,

4755 N. Western. Ravenswood 3069.

Bargain on Ashland-av.

7 rms.; furnace heat; lot 37x165; in excellent loc.; can be bought for $8,500.

ELWOOD WILLIAMS CO.,

1600 Montrose. Sunnyside 5700.

FOR SALE—5 RM. BRICK BUNGALOW; steam ht.; modern; all built in features; fireplace, buffet, etc.; floored attic; price $9,200; small cash paymt., bal. like rent. Ph. Ravenswood 8395.

FOR SALE—1753 COLUMBIA-AV., ROGERS Park; modern brick bungalow, newly decorated; convenient to Clark and Broadway cars; also C. & N. W. steam road; $4,000 cash required. Rog. Pk. 4142.

FOR SALE—KENMORE-AV., FORTY-NINE hundred block; good house, 50 foot lot, $18,000; price of ground only; immediate poss. Call Edgewater 1414.

FOR SALE—9 RM. HOUSE, COTTAGE IN rear; near Lincoln Park; 30x125; immediate poss.; $3,000 will handle. Dearborn 4433.

HOUSES—NORTHWEST SIDE.

FOR SALE— FOR SALE.

Do not pay increased rents. Buy a brand new bungalow on our BETTER THAN RENT plan and be your own landlord. Small cash payment, or clear vacant does the business. See us today or tomorrow after 10 a. m.

RAY W. SUMME,

6348 Irving Park-blvd. Kildare 0017.

FOR SALE—IF YOU ARE INTERESTED IN a 4, 5 or 6 rm. home priced from $2,800 to $8,500, I have a few winter bargains with all improvements in worth your consideration.

CHARLES REISS,

6844 Fullerton. Take Grand and Harlem car to door.

SEE THESE BUNGALOWS.

5 rooms, large attic, tile bath, buffet, kitchen cabinet, gas range; all improvements in.

WINDSOR C. OLSON,

5265 Norwood Park-av.

Must Sell My Bungalow.

Leaving town; 5 large rms., breakfast porch, hot water heat; 1 blk. from Kimball "L" station; 2 car garage; $3,900 cash. Price $11,900. Ravenswood 1826.

STOP—PAYING—RENT.

We plan, finance and construct homes. SCHAFER HOUSING ASSOCIATION, 108 N. State-st.

FOR SALE—BEST BUY ON N. W. SIDE—6 rm. frame, h. w. ht. Price $5,750. Will sell to responsible party on $1,500 down, bal. easy monthly terms. See BEESLEY & KIRMAIER, 4219 Irving Park-blvd.

FOR SALE—5 ROOM NEW BUNGALOW AND sleeping porch, furnace ht.; modern bldg. in every respect. Price only $7,300; $2,500 cash. 5105 N. Kildare-av. Phone Kildare 1943.

FOR SALE—BRICK BUNGALOW, 5 LARGE, bright rms., s. p., elec.; Portage Pk.; lot 34x125; all street imps. Bargain, $7,500. Kildare 6048.

FOR SALE—BEAUTIFUL BRAND NEW 5 room brick bungalow, just completed; cash or payments; $8,500. Owner, 4937 George-st.

HOUSES—WEST SIDE.

FOR SALE—4032 POLK-ST., 7 RM. RES., brick, 4 lge. bedrms., furn. heat, owner on premises; snap; $6,750.

724 S. Kostner [44th-av.], cor. Lexington, 8 rm. res., lot 50 ft. wide, furn. ht., excellent for large fam. See owner; sac. at $6,500.

BOEHM & WINTERSON,

426 S. Crawford-av.

Cor. Congress. Kedzie 0427.

FOR SALE—NEW 5 RM. BRICK BUNGALOW, near Columbus Park; surface and "L" trans.; terms $1,300 cash, $55 monthly. 1047 Mason. Columbus 7544.

FOR SALE—10 RM. HOUSE, COR. LOT, HOT w. ht.; garage; space for flat bldg. in frt. 1001 N. Central-av. Ph. Austin 3495.

FOR SALE—9 ROOM HOUSE AND GARAGE. Owner, 4051 Park-av.

VACANT—SOUTH SIDE.

FOR SALE—VACANT—WABASH-AV.

| | |
|---|---|
| 22x134, s. w. cor. 37th-st. | $3,000 |
| 89x161, 4421-23 Wabash-av. | $75 per ft. |
| 92x161, 4513-23 Wabash-av. | $75 per ft. |
| 100x161, s. w. cor. 58th-st. | $100 per ft. |
| 100x161, s. e. cor. 58th-st. | $100 per ft. |

R. M. O'BRIEN & CO.,

3457 Indiana-av. Douglas 1588.

FOR SALE—RIPE BUSINESS VACANT.

| CORNER LOTS. | CORNER LOTS. |
|---|---|
| 79th-st., 70x125 | $ [illegible] |
| 79th-st., 55x125 | [illegible] |
| 79th-st., 30x125 | [illegible] |
| 79th-st., 250x125 | 10,[illegible] |
| Cottage Grove, 82x125 | 10,500.00 |
| Cottage Grove [inside] | 3,500.00 |

DOOLEY, 5812 Indiana-av.

CHOICE RESIDENCE LOT

30x125 ft. on Michigan-av., 40 minutes from loop on main line of I. C. R. R., adjoining built up section of city; all improvements paid for; for quick sale on terms of $60 cash, bal. monthly; act quick. Address B T 239, Tribune.

TO BUILDERS.

29 lots on E. 99th-st. and 89th-pl., bet. Michigan-av. and State-st. Will sell ½ of them at bargain; half cash. Call Wentworth 3772.

SO. SHORE CORNER.

CHOICEST 75 FT. AROUND. Specially priced for quick sale. GREEN, 6948 Stony Island-av. H. P. 0456.

FOR SALE—GARAGE LOCATION IN SOUTH Shore district; snap at $55,000; price includes plan and building permit for 130 car garage. Address B J 511, Tribune.

FOR SALE — 50X125 FT. WHIPPLE-ST., south of 55th, w. front, $1,500. REALTY SELLING TRUST, 155 N. Clark.

FOR SALE—S. W. COR. 75TH AND PAXton, and N. E. Cor. 75th-Merrill. Drex. 3677.

FOR SALE—N. E. COR. 50TH AND GREENwood-av., 140x100, for residences only 50th.

VACANT—NORTH SIDE.

FOR SALE—CLARK-ST. VACANT CORNER, 130x130.

DALE S. JOHNSON & CO.,

10 S. La Salle. Dearborn 6488.

FOR SALE—50X125 EDGEWATER, BET. Clark-st. and steam rd.; bargain; $70 ft. Address C G 80, Tribune.

FOR SALE—BEST BUY ON NORTH SIDE; 33 ft. residence lot; $300 will handle; no agents. Ph. Ravenswood 0144.

FOR SALE — 33X125; $1,450; ALL IMP. paid for; nr. Devon, Western. R. P. 2904.

REAL ESTATE FOR SALE.

VACANT—NORTH SIDE.

FOR SALE—RES. LOTS; VERY CHOICE; $65 to $85 per ft.; 10% cash, bal. easy terms. Chas. W. Ferguson & Co., Excl. Agents, Howard Theater Bldg., Howard "L" station.

FOR SALE—33 FT. WORTH $1,900, FOR $1,550, on Washtenaw, N. of Devon; 33 ft., Talman, $1,400; also Devon-av. lots cheap. CLAUDE W. MORRIS, Subdivider, 2000 Devon, R. P. 0993.

FOR SALE—ELEGANT HOTEL SITE ON N. E. Cor. Rogers-av. and East Lake, 203.6 x120 ft.; riparian rights; price $90,000.

FLOTKE & GROSBY,

2532 N. Clark. Diversey 5568.

FOR SALE—30 FT. APT. LOT ON JARVIS-av., near proposed L; $950, $250 cash, bal. $12 a mo. No agents. Address A B 382, Tribune.

FOR SALE—33X125 FT. RES. LOT ON ARthur-av. in Rogers Park, near Ridge-blvd.; $1,800; terms to responsible party. Address L Y 241, Tribune.

VACANT—NORTHWEST SIDE.

FOR SALE—OR TRADE—50X125 FT. VAcant, mortgage $2,000, price $5,000; Cicero-av. 34 ft. south of Division.

GEO. W. WALKER, 4610 N. Clark-st.

FOR SALE—BEST CORNER FOR APARTments in Irving Park, 100x173 ft.; street paved and all paid; bargain, $12,500. KOESTER & ZANDER, 27 W. Washington-st.

FOR SALE—3 LOTS IN IRVING PK., EAST of Kedzie-av.; all improvements in and paid for; price $950 each. Call at 3513 Lawrence.

FOR SALE—COR. 125 FT. ELSTON AND Avers, suit. stores and apts. Big development coming. Rand. 4715.

VACANT—WEST SIDE.

FOR SALE—MADISON-ST. VACANT, 25x125 ft., with cottage on rear; 125 ft. from prominent Austin section line corner; price $4,750. Cash. Call Austin 4455.

REAL ESTATE—MFG. PROPERTY.

FOR SALE—REAL BARGAINS IN WEST Side and Cicero mfg. vacant, 330,000 ft. switch track property at 20c. All imp. in and paid. On street car line. Other small parcels, 3,000 ft. and up, with or without switch track, 15c and up. Will build to suit and finance. HRUBY BROS., 112 N. La Salle. Franklin 5944.

FOR SALE — MANUFACTURING WAREhouse, rail and dock properties and sites, large tracts and acreage.

E. A. CUMMINGS & CO.,

Telephone Central 0024. 40 N. Dearborn-st.

FOR SALE—BY OWNER, ATTRACTIVE new 1 story steel sash, full cement floor, daylight, truss roof factory bldg.; honestly built; reas. price; immed. poss. JOHN E. BOWES, 30 N. La Salle-st.

FOR SALE—CORNER LOT, MANUFACTURing site; railroad in rear. Address C Y 70, Tribune.

REAL ESTATE—OAK PK., AUSTIN.

W. H. WRIGHT & CO.

Choice Oak Pk. STUCCO HOME, near Columbus Pk. and Jackson-blvd. A compact 6 rm. SUN PARLOR home; large living rm.; 3 GOOD CHAMBERS. Extra closets. HOT WATER HEAT. Plastered basement. ALSO GARAGE. Price ONLY $8,250.

5613 W. Lake-st. Austin 683-690

836 S. Oak Pk.-av. Oak Park 833-5755

5th-av., opp. A. & E. sta. Maywood 465.

W. H. WRIGHT & CO.

NEW 6 ROOM RESIDENCE

JUST WAITING for you to select your lighting fixtures; dandy 6 room house with bedrooms and bath on 2d floor; fireplace, bookcases, buffet, finished in mahogany and ivory; 3 blocks to L station. Price, $8,950; $1,590 cash.

T. A. HOLM & CO.,

947 Harrison-st. Austin 8735. Oak P. 905. At Home-av. sta. Garf. Pk. L.

FOR SALE — BARGAIN, BUNGALOW, 5 rooms, furnace heat; near good shopping center and 2 lines of transportation; only $3,000 cash required; price $7,500.

Fine duplex in River Forest, 5 and 6 rooms, 2 heating plants; lot 50x172 ft., surrounded by beautiful homes; $3,000 cash required; price $12,000.

GEO. R. HEMINGWAY ORGANIZATION,

121 Marion-st., Oak Park, Ill.

Austin 1746. Oak Park 1122.

WHITMORE & BERRY CO.

Owner built bungalow CONTAINING 5 ROOMS, that is pleasing to the eye and constructed like Gibraltar. This is a home you will be happy in, because it embodies every feature that any one likes; fine north Oak Park location; $7,750; $1,000 cash, $57.50 a month, including interest. Austin office, 6002 W. North-av. Phone, Mansfield 0866.

FOR SALE—$2,000 CASH, BAL. LIKE RENT, buys new, modern, well constructed 6 rm. stucco res., sun parlor, sleep. porch; mahog. trim, oak floors; good heating system; tile bath; latest elec. fix., bookcases; paneled dining rm.; wide lot; choice South Oak Park loc.; conv. to Met. "L"; price $9,300; immediate possession.

F. C. PILGRIM & CO.,

5637 W. Lake-st. Austin 1680. Oak Park 380.

FOR SALE—HERE'S A BARGAIN IN A 7-room frame house, convenient to transportation, in Central Oak Park. Condition A1. Has garage; medium sized lot. ONLY $8,800. THIS IS A SNAP FOR SOME ONE. Let us show it to you.

F. A. HILL & CO., INC.,

5638 W. Lake-st. Austin 0131. Oak P. 133.

1107-09 So.-blvd., Oak Park. Oak P. 5102.

NEW BRICK BUNGALOW.

5 rms., 2 bedrms., stone trim, finest modern layout, floors and trim; responsible party with $2,000 and a real desire for a home will find an exceptional chance at price of $7,900. Office: Oak Park-blvd. Q Station. Phone: Berwyn 525.

THE CARROLL L. BRAGG ORGANIZATION.

WHITMORE & BERRY CO.

Near Jackson-blvd., we have an honest to goodness 7 ROOM RESIDENCE that you will fall in love with. Hot water heat, arranged for convenience and beauty. Surrounded by other fine homes. $10,500; $2,500 cash. Phones Austin 4033, Oak Park 766. 810 Harrison-st., opp. Oak P.-av. sta., Gar. L.

FOR SALE—LOT 40X204, $700.

Beautiful and very large homesite adjoining high grade restricted neighborhood. Near steam and surface transportation. Beautiful park close by. 1 blk. from proposed Humboldt Pk. "L" extention. A real bargain. Terms $175 down, bal. mo. No agents. Address B O 109, Tribune.

5 ROOM HOME, ONLY $4,500

Good Austin location; furnace heat; cement basement and foundation; gas and electric; A REAL BARGAIN; $1,000 first payment. BRING YOUR DEPOSIT WITH YOU.

TAYLOR & POWERS,

5732 Madison-st. Austin 0341.

FOR SALE—BARGAIN—BRICK 2 FLAT, 5 and 6 rooms, oak throughout; 2 steam plants; 2 car garage; bldg. excel. cond.; 7 yrs. old. Price only $11,500; $5,000 cash req. BARRY, McNICHOLS & CO., 4806 W. Chicago-av. Austin 1100.

FOR SALE—2 FLAT BRICK; 6-7 ROOMS; furnace; 717 N. Lockwood-av.; lot 30x125; excel. trans. Call Sat. aft. or Sunday, 1st apt.; $4,500 cash, bal. conv. terms. O'Gara Realty Co., 105 N. Clark-st. Dearborn 6382. Exclusive Agents.

FOR SALE — COME OUT AND SEE OUR new "Built Right" 6 room houses, Oak Park; h. w. ht., sun parlors, sleeping porches, near schools, cars and stores. Can't be beat. Terms. C. H. HANSON & SON, 5959 W. Chicago-av.

FOR SALE—4 FLAT BRICK, 6 RMS. EACH flat; separate heating plant; oak trim; Austin location; near L; $20,000; terms. 3 flat, income $110 mo.; $8,500; terms.

MILLER & HOPKINS,

5946 W. Division-st. Austin 0037.

FOR SALE—ADAMS-ST., WEST OF CICERO-av., new corner 12 apt. Income $14,300, mtge. $45,000. Price $75,000, cash $15,000, balance terms.

G. W. DROLLINGER & SONS,

4807 W. Madison-st. Austin 0862.

FOR SALE—NEW STUCCO RES., 6 RMS., wide lot, fireplace, bookcases, buffet, built-in tub, shower, sleep. pch.; $9,200; terms.

O'CONNOR BROS.,

9 Madison-st., Oak Park.

Austin 384. Oak Park 385.

Our Bungalow, $500 Down.

Brick, 5 rms., tile bath, furnace, laundry, 2 large porches; all hardwood; nr. Met. L and Cols. Pk.; $7,250. Address C F 89, Tribune.

FOR SALE—AUSTIN 2 FLAT, 6-6 RMS., separate hot water heating plants; colonial porches; double garage; price only $13,500. See Chas. H. Serum, Sole Agt., 2301 W. Chicago-av. Phone Kedzie 7325.

FOR SALE—NORTH AUSTIN BRICK 2 APT., 5 and 5 rms., 2 h. w. plants, base tub and pedestal lavatory; price $13,500; $3,000 cash.

LOCKWOOD & LOCKWOOD,

Aus. 1732. 1031 South-blvd. Oak Pk. 1086.

FOR SALE—NEW 6 RM. BRICK BUNG. IN Austin, 5 down and 1 up; near "L" and Columbus Pk.; $8,300; cash $1,500. W. B. JAMES, Austin 9312, Garfield "L" to 914 Gunderson.

FOR SALE—BRICK 2 FLAT, 5X5, H. WAter and stove heat, oak floors and trim; price $9,500; cash $2,500. Aust. 0248. 5038 W. Chicago-av.

CLOSED SUNDAYS.

FOR SALE—AUSTIN 6 FLAT SACRIFICE. High grade 5 rm. and sun parlor apts.; steam heat; excellent income; large cor. lot; best loc.; $30,000; terms. Austin 0540.

FOR SALE—AUSTIN BRICK 4 FLAT, 4 rooms, oak throughout; price $16,000; $6,000 cash. WAINDLE REALTY CO., Austin 0740.

FOR SALE—5 RM. BUNGALOW, ALMOST new, 1944 N. Mayfield-av. Price $9,000; cash $3,000.

FOR SALE—S. OAK PK. BRK. BUNGALOW, $6,100; terms. FORD-BELLOCK & CO., 58 Madison-st., Oak Park. Ph. Oak Pk. 1519.

FOR SALE—CALL O. P. 4119-W FOR PART. Best buy west; brick house, 8 r.; 2 car garage; h. w. heat; leaving city, must sell.

FOR SALE—BUSINESS VACANT, 50X125; all improvements in and paid, $3,950; terms. HUNTINGTON & CO., 5617 Madison.

FOR SALE—OR TO RENT [FURNISHED], residence, 7 rooms, hot water heat; near Austin. Address C Y 71, Tribune.

FOR SALE—ANOTHER WONDERFUL 3 flat. 5546 Congress. Cook. Austin 5696.

REAL ESTATE—SUBURBAN—SOUTH.

FOR SALE—COME ON OUT TO Longwood-drive and through Beverly Hills and see Large Grounds and Houses and best neighbors. Let us help you select a Lot today. BROWN & SONS, 5 N. La Salle. Phone Franklin 1836.

FOR SALE—ROBEY-ST., NEAR FOREST Pres., 50x180; impts. paid; $55 ft. L. FICKLEN & CO., 111 W. Washington-st.

REAL ESTATE—SUBURBAN—NORTH.

HOME SITES

In Highland Park, one of the best North Shore suburbs to build your home; excellent schools, best express train service; Sunset Terrace, the new restricted home addition, is just across the street from Community golf course; dues only $10 per year; also Sunset park, a wonderful place for your children; just a few minutes' walk from the station. If you are a golf player this is the place; prices are extremely low for this class of property; desirable terms can be arranged. Drive out Sunday and inspect this property. Take Sheridan and Green Bay roads to Central-av., Highland Park, thence west to our office at the corner of Sunset-rd. Prices and terms upon request.

BRANIGAR BROS. CO.,

117 N. Dearborn-st. Central 3147.

Chiwaukee

"ON THE LAKE"

NORTH SHORE'S NEWEST VILLAGE AT ILLINOIS-WISCONSIN STATE LINE

J. H. PENNY & SON,

MANAGERS.

CONWAY BLDG. TEL. MAIN 4668.

FOR SALE—N. EVANSTON—REAL BARgain in new 6 r. home with glassed sun pch. and sleep. pch.; beautiful, large rms., h. w. heat, tile walled bath; everything of the very best; e. of r. r., near trans.; owner going east cuts price to $12,500; terms.

Attr. buy in 8 r. home in finest n. e. section of Wilmette; all sunny, light rooms; home in splendid cond.; large lot with trees, shrubs, etc.; garage; sacrifice at $15,500. Key at our office.

R. M. JOHNSTON & CO.

Opposite "L" Terminal. Ph. Wilmette 68.

GOOD BUYS.

New 6 room brick and stucco home, in Wilmette; living room 15x23; artistic fireplace, bookcase; large paneled dining room; best appointed kitchen in Wilmette; master bedroom over living room; 2 closets; modern bath; hot water heat; low priced at $14,000; terms.

Five room brick bungalow, in North Evanston; large corner lot; big living room, paneled dining room, tiled bath; 2 large bedrms. Just listed; will go quick; bargain, $11,500.

WILMETTE REALTY CO., Ph. Wilmette 1304.

FOR SALE—WILMETTE—ONE OF THE North Shore's very finest homes; 3 large, beautiful rms., 2 tile baths, 2d fl.; 2 maids' rms. with bath; glassed pchs., garage, half acre wooded corner. Exceptional value, $35,000.

Beautiful wooded lot 50x180 in very finest N. E. section, worth $130 ft. Owner must sell $110.

M. E. BARKER & CO.,

End "L." 417 Linden. Ph. Wilm. 467.

FOR SALE—EVANSTON—MOVE RIGHT IN. Beautiful 6 rm. stucco bungalow; hot water, garage, etc.; 1922 built; a real home built for comfort; owing to business change owner moved to another city and must sacrifice; poss. now, the price of $11,500 on terms will move it within 48 hours. McCallum & Kappelman, Evanston. Phone Ev. 2816 for appointment or Ev. 5059.

FOR SALE—WINNETKA, E. SIDE, BRICK 6 r. colonial; 3 ch., 2 baths, 2d fl.; lge. sun and slp. pchs., lge. break. nook; let us show you this gem with all the building you have dreamed of; fine wooded lot; terms; $17,500.

HEINSEN & CLARK,

556 Center-st., formerly W. E. R.-av. Winnetka 254.

FOR SALE—WINNETKA RESIDENCE, ONE of the most beautiful and best located on North Shore; s. w. corner Sheridan and Oak-st.; 1 year old; 6 rooms, 3 baths, and garage; price $47,500. House open for inspection Sunday, 10 to 5. PERCY ULRICH, ... Conway Bldg. Phone Main 1304.

EVANSTON VACANT.

A few lots to offer at low prices facing ASBURY, ROSEALLE, LINCOLN, COLFAX, LINCOLNWOOD, ORRINGTON, FOREST, and SHERIDAN-RD.

W. A. PRIDMORE, 139 N. Clark. Cent. 1212.

FOR SALE—LARGE SUBURBAN HOMESITE 83x212 ft.; 37 minutes north of the loop on C. & N. W. Ry and Milwaukee Electric; 10 minutes from station; price, $2,300; terms $400 cash, $35 monthly. Address B T 240, Tribune.

WINNETKA.

458 Sunset-rd., Dutch col. brick, 8 rms., h. w. heat; lot 50x200; garage, driveway, fence, shrubs; nr. lake and schools; $18,500 for quick sale. Phone Winnetka 1622.

FOR SALE—SUBSTANTIAL BRK. VENEER, 7 lge. rms., maids' rms., attic; beautiful fixtures and decorations; numerous conveniences; screened glassed porch; lge. wooded lot; garage; fruit trees, flowers; $20,000; terms. 822 Monroe-st., Evanston.

FOR SALE—FOREST-AV. STUCCO DWELLing, 8 rms., 4 bedrms., sl. porch, sun par., stm. ht., automatic gas water heater, 2 car gar., lge. wooded lot with east front; an exclusive home, close to the lake, $17,500. Address B J 537, Tribune.

FOR SALE — IMPROVED AND VACANT property on the North Shore.

SMART & GOLEE,

EVANSTON.

Chicago wire; Rogers Park 0272.

FOR SALE—A GOOD BUY, 73X150 FT., wooded, near park, 35 minutes north of loop; 1 mile from lake; only $1,850; one-fifth cash; balance to suit. Address B L 330, Tribune.

FOR SALE—WILMETTE SPECIAL, 7 RM. new stucco; sun, slp. and break. pchs.; tile bath; h. w. ht.; firepl.; extra lav.; a real home for $16,000; cash down $2,500. See PAUL SCHROEDER & CO., Wilmette.

FOR SALE—LARGE LOT, 75X150 FT., FOR only $1,500, on terms of $300 cash, $25 monthly; located in Highland Park; act quick. Address B T 242, Tribune.

FOR SALE—HOUSE, SUBN., SMALL PAYment down, balance like rent; modern 8 room house; large lot; fine trans. 2351 Ridge-av., Evanston.

FOR SALE—FINE INVESTMENT, LARGE homesite, 100x179 ft., in fine North Shore suburb; price, $2,100; terms to suit. Address B T 243, Tribune.

FOR SALE—NORTH SHORE BARGAINS IN vacant and improved. Get full details from MURRAY & TERRY at Chicago or Highland Park offices.

FOR SALE — MODERN HOMES AND VAcant; fair prices; Evanston, Winnetka, Hubbard Woods, Glencoe, Highland Park, Lake Forest. J. L. FLOYD, 35 N. Dearborn.

FOR SALE—HUBBARD WOODS VACANT corner, 93x200; permanent Skokie view; very choice; $60 per ft. HILL & STONE, Winnetka office.

FOR SALE—WILMETTE N. E. RESIDENCE, 7 rms., sun porch, stucco, frame; built well; trees; $13,500. Address A W 215, Tribune.

FOR SALE—HOMES AND VACANT, NORTH. GILBERT D. JOHNSON & BRO., 110 S. Dearborn-st.

FOR SALE—HOMES IN EVANSTON. MRS. FULLER, 1718 Sherman-av. Evans. 6860.

REAL ESTATE—SUBURBAN—N. W.

A BETTER HOME.

See our new homes, choice lots, and acre lots in Park Ridge before buying.

HOME REALTY CO.,

Park Ridge, Ill.

Ph. Park Ridge 23.

FOR SALE—6 ROOM BEAUTIFUL MODERN bungalow, lot 50x130, on Des Plaines-blvd.; terms or cash; price $9,500. J. H. Wendt, opposite depot, Des Plaines, Ill.

REAL ESTATE—SUBURBAN—WEST.

FOR SALE—$6,650, LA GRANGE BARgain, 7 rm. hse., newly dec.; fine south side loca.; 3 bedrms., bath, hdwd. firs., furnace, cemt. basemt., stat. tubs, big lot, asses. pd.; 2 screened pchs.; easy cash payment, bal. like rent. Ph. Mrs. Ellis, La Grange 1913.

FOR SALE—EXCELLENT 6 RM. BRICK bung., h. w. ht., hwd. trim.; garage, pltry hse., greenhse., lots of bearing fruit; lot 66x130; shade; 1½ blks. transp.; excel. neighborhood; cheapest home in town. Ph. Maywood 2667-WX.

FOR SALE—BUSINESS TRANSFER NECESsitates selling my 5 rm. stucco bungalow; lrg. lot; C. B. & Q. depot 2 blks.; strictly modern; 7 yrs. old; 25 min. city; 9c fare. See this quick. Small cash paymt., bal. monthly. Address S M 190, Tribune.

6 ROOM BUY.

6 room bungalow at Elmhurst; modern, furnace heat; lot 50x150; 4 blocks to C. & N. W. sta.; $700 cash, bal. $50 monthly. Address A N 293, Tribune.

READ THIS.

9 acres with 8 room house, orchard, barn, etc. on state highway, 1½ miles from C. & N. W. sta. at Elmhurst; reasonable. Terms to suit. Address A N 296, Tribune.

FOR SALE—8 ROOM RIVERSIDE HOME; best location; must be seen to be appreciated; any reasonable offer considered. CROWE & WILSON, Riverside, Ill. Phone Riverside 270-W or Riverside 86 for appointment.

FOR SALE—8 RM. BUNGALOW, THE BEST location and one of the nicest homes in Glen Ellyn; price $12,500; terms. L. O. Farnsworth, Glen Ellyn, or Mr. Taylor, Central 2113.

FOR SALE—GARAGE SITES; BEST IN northern Illinois; price right; real opportunity. FRANK ROCKWELL, Real Estate, St. Charles, Ill.

FOR SALE—NEW 5 RM. RES., IN MAYwood; dec. throughout; furnace heat; must sell; 2 blocks to transportation. Phone Owner, Maywood 3650-J.

FOR SALE—OR EXCHANGE—6 LOTS IN Maywood; 2 blks. from 17th-av. sta. on the Aurora & Elgin R. R.; water, sewer and electric in. Address C G 207, Tribune.

FOR SALE—ON TIME, NEW BRICK 2 FL. 5 and 6, $10,000; furn. 5 and 6, h. w. $12,300, 4 and 5, $9,300. Stove. Baker State Bank, 5823 Roosevelt-rd.

FOR SALE—OWNERS' BARGAIN; 4 A. RE. black land and fine new 6 rm. house, 1 blk. depot. Address C G 171, Tribune.

FOR SALE—$300 TO $500 CASH, BALANCE like rent, new 5-6 room bungalows [Maywood]. 155 N. Clark-st., Room 1620.

FOR SALE—WHEATON AND OTHER SUBurban homes and farms. GEO. C. NEWBURY & CO., 8 S. Dearborn-st.

FOR SALE—BY OWNER, $500 CASH, NEW home, large lot; A1 transp. Res. 201, 51st & 8th-av., Maywood.

FOR SALE—BUNGALOW, 6 RM. BRK., LIKE new, nr. Douglas L, $900 cash, balance monthly. 2505 S. 61st-ct.

## REAL ESTATE—SUBURBAN—WEST.

### ARE YOU THINKING

OF CHANGING YOUR RESIDENCE? Located on the "O"—the road of good service and investigate.
RIVERSIDE—The village beautiful.
LA GRANGE—The metropolitan suburb.
WESTERN SPRINGS—The cozy hamlet.
HINSDALE—The stately residential town.
DOWNERS GROVE—A real home town with its touch of rural atmosphere.
We have choice offerings in each town. Our resident agent will be glad to call for you.
HENRY A. MILLER, Realtor.
Main office at Riverside. Ph. Riverside 56. Open every day and evening, including Sunday.

### Possession Now; Terms Easy

New bungalow, 2 nice bedrooms, city water, gas, elec., furnace, laundry, $5,000.
7 r. hse., modern imp., 75 ft. lot, $5,000.
1½ acres, 5 r. hse., h. w. heat, $4,800.
1 acre, mod. 4 r. bungalow, $4,500.
1 acre, 3 rms., oak floors, gas, elec., $2,500.
O. J. ROATH & SON, Lombard.

### 60X155

Located on Burlington R. R. adjoining Hinsdale; improved with water, gas, electric light, cement sidewalks, and paid for. Will sell for $575 on terms of $80 cash, $5 per month. Write at once, as this is a real bargain. J. A. SHERMAN, 6211 S. Troy. Republic 4995.

## REAL ESTATE—OTHER CITIES.

FOR SALE—PASADENA AND ADJ. REAL est. L. R. Freer, 43 S. Los Robles, Pasadena.

## REAL ESTATE—SUMMER RESORTS.

FOR SALE—LOTS ON FOX LAKE, ILL., 50X150, $5 cash and $2 per mo.; no interest. WM. T. SULLIVAN & CO., Otis Bldg.

## REAL ESTATE—FARM LANDS.

**Florida.**

FOR SALE OR EXCHANGE—1,000 LOTS, size 50x200 ft., in Ormond, Florida, beautifully wooded, fine elevation, on the water, centrally located within three blocks of post-office, churches, stores, and libraries; property is worth $300,000 and free of all incumbrances. Will sell on terms or exchange for well located Chicago property. Address B O 507, Tribune.

**Illinois.**

FOR SALE—50 ACRES, MODERN HOUSE and outbuildings, on C. & N. W. and interurban, 15 miles from Chicago limits; choice Holstein dairy, horses, farm implements; possession; terms. JAMES DORSEY, 34 Noiting Block, Elgin, Ill.

FOR SALE—REAL COUNTRY HOME, 4 A. good land within Woodstock city limits. Ideal for gardening, poultry raising: a money-making place. Fair bldgs., city gas, electricity at door. Barg. for quick sale, $4,000; ½ cash. A. J. JOHNSON, Woodstock, Ill.

FOR SALE—DAIRY FARM, 246 A., NR. Barrington, Ill., Cook county; splendid bldgs. and dairy equip.; big barg. for quick action; lib. terms. W. I. Martin, Barrington, Ill.

FOR SALE — SEVERAL BARGAINS IN choice farms, close to Chicago. Buy now; make money. HIPPLE & CLARKE, 82 W. Washington-st.

**Indiana.**

FOR SALE—80 ACRES, INDIANA, 69 MI. from Chicago near town; good buildings, rich black soil, timber, pasture and hay land; growing wheat. 3 horses, 4 cows, 125 chickens; farming tools, hay, and corn. Will exchange for cottage, house, or flat. Price $8,500; easy terms for cash sale. C. ROWE, 623 W. 72d-st. Vincennes 1272.

FOR SALE—BEAU. 2 FLAT BRICK, 6-6 rms., vapor heat, sun porches; lot 30x140; 2 car brick gar.; best buy in Columbus Pk. district; $14,500; $5,000 cash. BOEHM & WINTERSON, 426 S. Crawford, cor. Congress. Ked. 0427.

FOR SALE—40 ACRE FARM WITH GOOD bldgs., orchard; fenced, drained; near town; $2,500; only $1,500 cash, bal. easy terms. E. R. Steele, 102 S. Main-st., Knox, Ind.

**Louisiana.**

FOR SALE—SOUTHERN PLANTATION; 1,500 ac.; some timber land; $12 per acre; terms. M. R. Jackson, St. Francisville, La.

**Michigan.**

FOR SALE—ONE OF THE BEST 30 ACRE fruit farms, Berrien County, Michigan; large acreage bearing grapes, apple and peach trees, and some small fruit; high rolling clay soil; all modern up-to-date improved buildings. Sell complete with all stock, feed, poultry and implements for four times income; part cash, balance terms. Address H F 36, Tribune.

FOR SALE—20, 40, 80 AC. TRACTS, NEAR hustling city in lower Mich.; rich clay loam soil; only $10 to $50 down, bal. long time. Write today for free illustrated booklet giving full information. SWIGART LAND CO., 1247 First Natl. Bank Bldg., Chicago.

FOR SALE—30 A. 5 CLRD., CABIN, STABLE; 2 mi. town, 5 mi. co. seat; $600, $100 cash, $10 mo. Evans-Tinney Co., Fremont, Mich.

**Minnesota.**

FOR SALE — WHOLESALE SNAPS FOR LAND DEALERS—1923 will be a big land year. DEALERS! Secure your Minnesota land tracts now to use for trading or colonization purposes in western and central Minnesota counties. This is a sale of railroad land. If interested, write to L. B. ARNOLD, Trustees' Land Agent, C. R. I. & P. Ry. Co., A 103, Wolvin Bldg., Duluth, Minn.

**Washington.**

### WASHINGTON.

The Puget Sound country of Washington has a delightful climate. 5 to 20 acres in small fruits and vegetables, combined with dairying, assures comfortable living. Easy terms. Send for free book describing opportunities. W. S. WEBER, Agricultural Development Agt., Great Northern Ry., 226 W. Adams-st., Chicago.

**Wisconsin.**

FOR SALE—DON'T BE A RENTER. OWN A farm. We will sell you an 80 acre cutover land farm with house and barn, on payment down of $100. No further payments for 4 years if improvements are made. To help you start, for every $1 in labor you perform in making these improvements we will advance $2 in supplies and rental of team and farm machinery. Fair enough? Then write today for map and information. TOMAHAWK LAND CO., Box 1, Tomahawk, Lincoln County, Wisconsin.

### LANDOLOGY, FREE.

Special number, just out, containing many facts of clover land in Marinette County, Wis. If for home or investment you are thinking of buying good farm lands, where farmers grow rich, send at once for this special number of LANDOLOGY. It is free on request. Address SKIDMORE-RIEHLE LAND CO., 506 Skidmore-Riehle Bldg., Marinette, Wis.

FOR SALE—RAILROAD LAND GRANTS IN upper Wisconsin. The Soo Line is offering to actual settlers only good hardwood lands, close to markets. Prices and terms to fit your pocketbook. Ask for free booklet No. 53. Address Soo Land Dept., Soo Ry., Minneapolis, Minn., or call on E. H. Bauch, Chicago representative, Room 815, 112 W. Adams-st., Chicago, Ill.

FOR SALE—IMPROVED AND PARTIALLY improved farms, 2,000 acres good, timber lands in fertile Chippewa Valley; healthy climate, pure water; schools, churches; nr. Soo Line and C. & N. W. Ry.; finest dairy country; price low, easy terms. Chippewa Valley Colonization Co., Box A-77, Holcombe, Wis.

FOR SALE OR EXCHANGE—34½ ACRE farm, corner of 2 highways; fine soil; creek, machinery, stock and auto trucks; 2 miles to Green Bay, ½ mile street cars, schools, church; milk route pays $150 a month; price $7,500. Tel. Dorchester 7867.

FOR SALE — FREE WISCONSIN BULLETins; soil, climate, crops. Immigration Bureau, Wisconsin Dept. of Agriculture, Capitol 137, Madison, Wis.

FOR SALE—IMPROVED FARMS; LIBERAL terms; trade made. DOEB-HAMMEL, 343 Marquette Bldg., 140 S. Dearborn, Chicago.

## LAND INFORMATION.

SOUTHEAST ALABAMA, THE MOST PROgressive farming section in the South, is developing Satsuma orange industry. Send 50c to the Weekly Eagle, Dothan, Ala., for year's subscription.

## REAL ESTATE WANTED.

**For Cash.**

### NORTHWEST SIDE.

Want 6 or more lots, paved street; pay cash. Also
Want stores and flats or apts. up to $100,000; have $50,000 cash; no trade. A. J. STONE & CO., 4503 Milwaukee. Co-operation of Brokers Solicited.

### WANTED—A HOME.

I have $20,000 cash to invest in a 6 apt. bldg.; must have 6 rms., 2 baths, and sun parlor; prefer wide lot. I mean business. Address C K 79, Tribune.

WANTED — WE PAY CASH FOR COOK county acre tracts, large business buildings and apartment properties that are a real bargain. FRED'K. H. BARTLETT & CO., Entire 6th floor. 69 W. Washington-st.

WANTED — TO BUY, 1 STY. FACTORY about 10,000 sq. ft., by priv. party, north of North-av., north or northwest side; give full particulars. 722 Addison-st., 1st fl.

WANTED—BARGAIN IN NORTH SHORE 3 or 6 flat bldg. RICHARD A. CONNELL, Arcade Bldg., S. e. cor. Broadway and Devon. Shel. 3036.

WANTED—VACANT OR IMPROVED BUSIness property in any part of the city; will pay all cash. VICTOR POLAKOW, 118 N. La Salle-st. Phone Dearborn 4557.

WANTED — VACANT BUSINESS BLOCK suitable for building stores; submit what you have; will give you quick action. VICTOR POKALOW, 118 N. La Salle-st.

WANTED — CLEAR SUBURBAN, NORTH Shore, high class residence or clear vacant suitable for improvement. MARK LEVY & BRO., 140 S. Dearborn-st.

WANTED — STOVE HEAT FLATS OR houses, in exch. for beaut. suburban home, with large rustic grounds, and cash, $22,000. Address N 149, Tribune.

WANTED—WILL INVEST $10,000 TO $100,000 in good income producing property, any location. Address O 599, Tribune.

WANTED—5 R. BUNGALOW OR 2 FLAT, S. of 55th, West of Halsted; must be bargain; from owner. Lafayette 3301.

WANTED—CHGO. REAL ESTATE; HAVE $250,000 cash to invest. Address Y F 483, Tribune.

WANTED—PROPERTY; WILL BUY, SELL, exchange real estate anywhere; insurance. IRA SMITH, 10 N. Clark-st., Room 1503.

WANTED—6 APT. ON NORTH OR NORTHwest Side. Have $25,000 cash. Must be a good bldg. Address C A 245, Tribune.

CASH PAID BY PRIV. PARTY FOR WELL loc. property in litigation or defaulted equities. Address O 286, Tribune.

WANTED—HAVE UNLIMITED FUNDS TO buy 4, 6, 8 or larger apt. bldg. Pref. Austin or Oak Pk. Address K C 550, Tribune.

## REAL ESTATE WANTED.

**To Improve.**

### WE CAN BUILD

cheaper now than in the spring and help finance, if you own the lot.
CALHOUN & JACKSON, Inc.
Rm. 536, 29 S. La Salle-st. Phones Randolph 0865-0866.

**By Brokers.**

WANTED—WE HAVE A CASH PROSPECT for 5 or 6 room bungalow, south of 62d and east of Stony Island-av., and also for 2, 3 or 6 flat apartment; must be a bargain, with modern improvements, in good location. Send information to A. KANENJARIN CO., 2700 Wentworth. Victory 7575.

WANTED—LIST YOUR NORTH SIDE PROPerty with us for quick results. Numerous buyers waiting. SHEPLEY BROS. REALTY COMPANY, 196 N. Clark-st. Dearborn 1416.

WANTED—HAVE YOU APT. BLDGS. FOR sale? We have a list of prospective buyers. Must be choice property and good buys. Answer with full particulars. LEMONT, DARGIS & VON SCHILL, 140 S. Dearborn-st.

CASH BUYERS FOR YOUR WEST SIDE PROPERTY. IMMEDIATE RESULTS. MEAD & COE, 69 W. WASHINGTON-ST.

WANTED—CORRESPONDENCE SOLICITED from owners of subdivisions or acreage near any growing city, anywhere. CHARLES R. DAVIS, Realtor, Milwaukee.

WANTED—DO YOU WANT CASH FOR GOOD property? Phone Wentworth 1845-6. McCLUN, 30 years of quick results in selling South Side real estate. 217 W. 63d-st.

WANTED—NORTH SIDE INCOME PROPERty; cash buyers. CALLISTUS S. ENNIS & CO., 79 W. Monroe-st.

WANTED—LARGE APARTMENT OR BUSInes properties. WILLIS & FRANKENSTEIN, 110 S. Dearbn.

WANTED—EDGE. AND ROG. PK. PROPERty to sell. We have the buyers. ERNEST G. SMITH & CO., 1555 Devon-av. R. P. 4483.

WANTED — HAVE QUICK CASH BUYERS for income properties. What have you to offer? E. B. WOOLF & CO., 79 W. Monroe.

WANTED—N. S. BUS. PROP., ANY SIZE. Cash buyers. WM. H. MULHOLLAND & CO., 30 N. La Salle-st.

## REAL ESTATE FOR EXCHANGE.

**Apartments.**

WILL EXCHANGE 12 APT. BLDG., STEAM heat, on Woodlawn-av., nr. Midway; bldg. converted into 2, 3 and 4 rm. suites; entire bldg. leased to one tenant for 5 yrs., with $2,000 security, on a rental basis of $4,800 per year net to owner; will take in trade small improved, stove or steam heat, brick or frame, any location, or good South Side vacant; brokers with clients are invited to cooperate with us and will be treated as brokers; location, price and incumbrance furnished on request. R. C. RUSSELL & CO. [Swartz], 1346 E. 63d-st. Hyde Park 2976.

FOR EXCHANGE—WILL ACCEPT CLEAR 2 or 3 flat for 21 apt. in South Shore; new: all rented; will make good deal. FRANK K. REILLY & CO., 62d and Cottage Grove-av. Fairfax 0600. Open Evenings and Sunday.

EXCHANGE — HIGH GRADE APARTMENT equities; want farms or small, clear, anywhere; can match any trade on cash basis. H. J. ENSINGER, 123 W. Madison-st.

EXCHANGE—APARTMENTS FOR FARMS, clear; quick action. BRENAN & MAYERS, 815, 30 N. La Salle. Tel. Dearborn 3685.

**Business Property.**

NEW STORES—ROOSEVELT-RD., OAK PK.; ready Dec. 15; will trade $8,000 equity for vacant or Oak Park residential. Address C G 308, Tribune.

**Houses.**

MY BEAUT. SUB. HOME; EX. LARGE RUStic grounds, for stove heat flats or houses; $22,000. Address N 150, Tribune.

**Farms and Acres.**

CLEAR 440 A. LINCOLN CO., WIS., NR. Merrill, improved $20,000; want Lake Co., Ill., farm or flats. This land will advance. Address C G 122, Tribune.

TO EXCHANGE—1,600 ACRE IMPROVED cattle ranch, Marshall Co., Montana; fully equipped. Want Chicago income. Price $35,000. E. W. FINCH, Greenwood, Ind.

TO EXCHANGE—80 ACRES, GOOD SOIL, all cleared; bldgs., etc., for house or cottage on W Side or Aust. 428 Sac. V. B. 0688.

98 ACRE FARM, STOCK, IMPLEMENTS, clear; add cash for 6 or 12 apt. equity. Address O 295, Tribune.

**Vacant.**

FOR EXCHANGE—VACANT LOT, WORTH $10,000, and $10,000 cash. What have you? Address C K 78, Tribune.

**Miscellaneous.**

WILL EXCHANGE GOOD PAYING VARIEty store for equity in 2 flat bldg. or bungalow. MISS CONWAY, Rm. 201, 118 N. La Salle-st. Dearborn 4557.

WANTED—PROPERTIES AND FARMS FOR exchange; can match any trade. State your wants for what you don't want; describe fully. ARTHUR C. LUEDER, 40 N. Dearborn.

CHICAGO HEIGHTS LOTS TO EXCHANGE for Chicago property; will add cash. What have you? Address T S 472, Tribune.

## TO LEASE & WANTED TO LEASE.

FOR SALE—LEASE, LONG TERM, ON 15 apt. bldg., 2, 3, and 4 rms., North Side in Edgewater; 2 blks. from L sta. Ideal for furnished apts.; $6,500 will handle. Address A V 146, Tribune.

## REAL ESTATE LOANS.

INSURANCE FUNDS TO LOAN ON Chicago mortgages on property completed or approaching completion, in amounts $7,500 to $300,000. Attractive terms. We buy outright real estate, industrial, or building loan bond issues. Will purchase good completed mortgages on income property where form of papers is acceptable. PEABODY, HOUGHTELING & CO., 10 S. La Salle-st. Established 1865.

### BUILDING LOANS. $50,000 TO $250,000. SPECIAL RATES. ADDRESS C G 340, TRIBUNE.

### SECOND MORTGAGES.

Arrangements can be completed in 24 hours on apartments or business property; unlimited funds; lowest commission and interest for maximum amounts. S. R. SABEL, 111 N. Dearborn, Central 4822. 2d floor.

### MONEY TO LOAN

on Chicago real estate. Choice security our only requirement. Building loans especially desired. JOHN E. COLNON & CO., 410 S. Clark-st. Harrison 2005.

### SECOND MORTGAGE LOANS

made in one day; low rates, easy payments. We buy or loan on mtgs. and contracts. See us first and save money. Rand. 3080. SIMMONS BROS., 69 W. Washington-st.

### 6% REAL ESTATE LOANS—6%.

Most favorable terms for desirable business; advantageous prepayment privileges.
WM. C. HEINEMANN & CO., 10 S. La Salle.

GREENEBAUM SONS INVESTMENT CO., La Salle and Madison-sts. Choice Chicago first mortgages and bonds recommended by the Oldest Banking House in Chicago, $100, $500, $1,000, and up. Send for List No. 42.

SECOND MORTGAGE LOANS on improved property where security is ample; reasonable rates; prompt service. REPUBLIC REALTY MORTGAGE CORP., 36 S. State-st. Randolph 2896.

A REPUTABLE COMPANY IN THE MARket for 2nd mortgages at all times. HAMILTON BOND & MORTGAGE CO., 7 S. Dearborn-st. Central 8114.

MONEY TO LOAN ON 1ST MTG. BOND ISsues and 1st mortgages in any desirable section of Chicago. Madison and Kedzie State Bank, Madison-st. at Kedzie. Tel. Ked. 3980.

2D MTGE. LOANS ON IMP. REAL EState. Reasonable rates. Chgo. Mortg Corp., 731 W. Roosevelt-rd. Canal 1908. Loop office, R. 512, 110 S. Dearborn-st. Cent. 1605.

$5,000 PURCHASE MONEY MORTGAGE junior, on Evanston residence; good security; will make it pay 7% interest and a discount. Address C G 201, Tribune.

MONEY LOANED ON 2D MORTGAGES AND contracts on desirable property. Lower rates—prompt services. Phone Central 2596. A. M. LANGERT & CO., 109 N. Dearborn.

WE HAVE SPECIAL FUNDS FOR GOOD loans of $5,000 to $10,000. WILLIAM A. BOND & CO., 25 N. Dearborn.

2D MORTGAGE LOANS MADE QUICKLY. Get my terms before placing your loans. Chas. Brill, 111 Washington-st. Frank. 0140.

DOWNTOWN REAL ESTATE LOANS WITHout commission. Northwestern Mutual Life Ins. Co. WM. SCOTT BOND, 25 N. Dearborn.

5¼% 1ST MORTGAGE MONEY TO LOAN. George H. Taylor Real Estate Mortgage Co., 312 S. Clark-st. Wabash 1246.

6% 1ST MORTGAGE MONEY TO LOAN ON well located apartment property. C. G. FRANK & CO., 28 N. La Salle-st. Main 4424.

FIRST MORTGAGE LOANS. EDGAR M. SNOW & CO., 69 W. Washington-st.

2D MTG. LOANS MADE ON COOK COUNTY real estate in 24 hours. EUGENE MASSEY, Mtg. Banker, 8 S. Dearborn. Cent. 6819.

NORTH SIDE LOAN WANTED—INT. 6%. LAKE VIEW TRUST & SAVINGS BANK, Lincoln and Belmont-avs.

MONEY TO LOAN ON 2D MORTGAGES AT lowest rates. No dealers, 9 a. m. to 8 p. m. R. A. KOCH, 1572 N. Halsted, cor. North-av.

2D MORTGAGE LOANS, 6% ON IMPROVED city property; easy terms. A. E. WESTMAN, 139 N. Clark-st.

MONEY TO LOAN on Chicago and suburban real estate. MEAD & COE, 69 W. Washington-st.

MONEY TO LOAN ON IMPROVED CHICAGO real estate. WM. D. KERFOOT & CO., 58 and 60 W. Washington-st.

WE PAY CASH FOR SELLER'S INTERESTS in monthly payment contracts. Wm. B. Walrath, 69 W. Washington. Rand. 2707.

LONG TERM LOANS—SPECIAL 5, 8, 10 yr. loans. Real Estate Loan Dept., Chicago Trust Co., State and Madison. Central 7040.

FOR SALE—1ST MORTGAGE LOANS 6%, $3,000, $7,000, 5 yrs. each; $3,800, 3 yrs., improved West Side property. Austin 8347.

NORTH SHORE LOANS PROMPTLY MADE. McGUIRE & ORR, 69 W. Washington-st.

## FINANCIAL.

WILL PAY PREMIUM FOR THE LOAN OF $4,000 for two years, payable in 4 six mo. installments; will give as security lease worth twice the value of loan. Address S 286, Tribune.

## MUSICAL INSTRUMENTS.

### ESTEY REED ORGANS.

For churches, chapels, lodge rooms, missionaries, homes, and school of music practice studios.
Large double manual models [motor driven] with concave radiating pedal board, [full scale], big volume of tone equaled only by pipe organs of identical registration. From a standpoint of tone and durability Estey reed organs are very much superior to cheaply constructed pipe organs. Moreover, their cost is but one-third that of a pipe organ of the same specification.
Many models on display. Illustrated circular sent upon request. Liberal purchase terms arranged.
LYON & HEALY, WABASH-AV. AT JACKSON.

WHY NOT RENT A PIANO? Pianos to rent $3 per month; player pianos $7 per month; phonographs 50 cents per wk. Just think how easy it is to have a beautiful instrument in your home, for your entertainment. Credit will be allowed for rental paid, if you buy later.
Large Surplus Stock. New and Used Pianos, Player Pianos, Grand Pianos. Steger Phonographs. STEGER & SONS, PIANO MANUFACTURING CO., Steger Bldg., N. W. Cor. Wabash and Jackson.

### FREE—100 Q. R. S. ROLLS

with every player piano purchased in our store; $395 up. Open Tues., Thurs., Sat. eve.
HORNER PIANO CO., 631 North-av. Easy payments.

### SONORA,

Slightly used models, $35; $175 Emerson, new, $95; oak, mahog., walnut.
HORNER PIANO CO., 631 NORTH-AV. EASY PAYMENTS.

BARGAINS IN GENUINE VICTOR BRUNSWICK SONORA AND VOCALIONS.

### Wholesale and Retail

ALL MAKES OF RECORDS. 1142 Wilson-av. 4643 Sheridan-rd.

### VICTOR, $57.

Beautiful mahogany cabinet, double spring motor; 10 record selection included; $5 down and $1.25 a week. F. F. SPOFFORD, 730 Republic Bldg.

SPECIAL BARGAINS—20 UPRIGHT PIANOS, some used only short time, in the following makes: Kimball, Hallet & Davis, Schultz, Vose & Sons, Everett, Crown, Bauer, at $75, $85, $95, $110, $125 and up. All in good repair. Payments. ADAM SCHAAF, 319-321 S. Wabash-av.

$800 ANGELUS PLAYER, MAHOG., GOOD cond., inc. 60 rolls of music and bench, $250; fine Conover player piano, $225; new guar. player, $375, formerly $650; slightly second hand pianos sold very cheap; terms if desired. CARL ANDERSON, 36 S. State-st., Rm. 1224 N. American Bldg. Central 0202.

### SONORA.

Clear as a bell. Plays all records. Call and hear it. Sonora, portable, $50. F. S. SPOFFORD, 730 Republic Bldg.

SMALL GRAND PIANO IN BROWN MAhogany case, satin finish, latest Colonial style, excellent tone and action; $635; terms $35 cash and $20 monthly. ADAM SCHAAF, 319-321 S. Wabash-av.

### SONORA, $68.

Beautiful mah. cabinet model, little used, with 26 record sel. $5 down, $1 per week. WYMAN PIANO CO., 604 Republic Bldg.

### BRUNSWICK, $79.

Full size cabinet model, slightly used, with 18 record selections; $5 cash, $1 per week. WYMAN PIANO CO., 604 Republic Bldg.

FOR SALE — PIANOS, ALL MAKES, TO close out, $55, $75, $100, cash or payments. SCHULTZ PIANO CO., 2255 W. Madison-st., at Oakley-blvd.

STOREY & CLARK, HAMPTON MAKE, player piano with 25 rolls popular music; oak finish and A1 condition; reas. Ph. Engle. 9583 after 7 p. m.

WHO WILL PAY BALANCE OF $198 AT $10 per month on beautiful player piano, together with storage charges? Warehouse, 6150 Cottage Grove-av.

6 BIG BARGAINS IN SLIGHTLY USED pianos; every one good as new; $75 and up. BLAKESLEE'S STORAGE WAREHOUSE, 435 S. Western-av.

STEINWAY VERTE GRAND, LATEST style, almost new, very fine tone and action; price $650; easy terms. ADAM SCHAAF, 319-321 S. Wabash-av.

SCHULTZ PIANO COMPANY. We have only one store. 2255 W. Madison-st., at Oakley-blvd.

QUEEN ANNE CONSOLE PHONOGRAPH, NEW, PLAYS 4 RECORDS, $65. TERMS. 3424 SOUTHPORT-AV.

$70 FOR $225 GENUINE VICTORY PERIOD console, in perf. cond., guar., with records. 4750 Sheridan-rd., 2d fl., No. 208.

BRUNSWICK PHONOGRAPH SOLD ON easy payments. WADE-TWICHELL CO., 311 S. Wabash-av., near Jackson.

W. W. KIMBALL CO., 306 S. WABASH-AV., Makers of Kimball Pianos, Players, Phonographs. Bargains in used instruments.

BARGAIN TO PARTY COMPLETING $6 MO. payments for bal. $270, due on O'NEAL'S $850 piano. Call 210 S. Wabash.

BUY YOUR SAXOPHONE HERE AND GET 20 lessons free; also banjos, etc.; terms. CHRISTENSEN, 20 E. Jackson, Harr. 5670.

FOR SALE—MHGY. VICTROLA, RECORDS included; A1 cond.; $75. 1747 N. Meade-av., 1st floor.

$35 TAKES ELEGANT $150 PHONOGRAPH, 26 records. GATTONOLA CUT PRICE PHONO. CO., 734 N. State-st. Open eve

$68 FOR $200 GENUINE VICTORY BEAUT. console; perf. cond.; still in guar.; h. records; act quick; need cash. 5965 S. Halsted.

QUEEN ANNE PD. CONSOLE PHONOgraph with records, $72. 4032 Wellington.

MAHOGANY PLAYER PIANO AND ROLLS. Ph. Sheldrake 0990. 6427 Ridge-blvd.

WILL STORE PIANO FOR THE USE. JUNIPER 3544.

FINE NEW MAH. PLAYER PIANO, BARgain for cash. Address C G 319, Tribune.

PIANO—KIMBALL, CHEAP IF TAKEN AT once. $75. 5 E. Erie-st., 2d flat.

## BILLIARDS AND BOWLING.

### BILLIARD TABLES.

NEW AND USED, AT BIG SAVINGS.
New and refinished outfits that are bought here will save you money. All styles and finishes; most complete line of new wood and steel billiard tables, bowling alleys, pin setters, and everything required in supplies. Inspect our large display. ALBERT PICK & CO., 208-224 W. Randolph-st.

BILLIARD TABLES, NEW AND USED AT BARGAIN PRICES.
New tables, with outfit complete, $225 and up; second hand tables at greatly reduced prices; billiard tables and bowling alley supplies; tables sold on easy payments. THE BRUNSWICK-BALKE-COLLENDER CO., 623 S. Wabash-av. Wabash 7060.

¾ SIZE COMBINATION SETTEE, BILLIARD and pool table with complete outfit, $100; old style Brunswick table, complete, $85; brand new mahogany table, $200. 2256 Ogden-av., near Roosevelt-rd.

FRED HAUPT & SONS, LOWEST PRICED billiard house in America. New and rebuilt tables. 2250-64 Ogden-av. Repairing.

4, 4½X9 POCKET BILLIARD TABLES; 1, 4½x9 billiard table; 1 bowling alley. 805 Milwaukee-av. Monroe 1677.

CAROM. TABLES. POCKET. Easy terms; new and s. h. outfits. KEEFE & HAMER CO., 17 N. Wabash.

## INSTRUCTION.

LEARN TO PLAY THE CHRISTENSEN way. Piano, sax., banjo, uke., trombone, cornet, clarinet, drums, etc. Instruments on easy terms. Christensen School, 20 E. Jackson, Harrison 5670; 2204 S. Crawford, Lawndale 0786. 526 S. Western, West 1811. 718 W. 63d, Englewood 3453. 2602 Milwaukee, Albany 3167. 1010 Belmont, Lake V. 0694.

BERLITZ SCHOOL OF LANGUAGES — DAY and evening classes in French, Spanish, English, German, Italian, etc. Better English class meets every Monday, Wednesday, and Friday at 6 p. m. Auditorium, 56 E. Congress-st. Harrison 0392.

### French Instructor Wanted.

[Native]. 1200 Auditorium Tower. Harrison 0392.

SAXOPHONE, PIANO, VIOLIN, UKULELE, banjo, mand., guitar, drum, and all inst. Newlan School, 59 E. Van Buren. Harr. 1169.

## DANCING SCHOOLS.

### MADOR-JOHNSON.

A private studio for every beginner. Private lessons: 1 hour, $1.50; 4 for $5. PALACE STUDIOS, 443 N. Clark-st., nr. Ill. 4 blks. north loop; Dearborn 0123. BOULEVARD STUDIOS, 3811 Grand-blvd. near Kenwood L. Douglas 2763. WOODLAWN STUDIOS, 737 E. 63d-st. near Cottage Grove. Hyde Park 3458.

### LANGMEYER'S,

1014 S. Michigan-av., at 11th-st. Private lessons: 1 hr., $1.50, 4 for $5. Daily and Sunday, 10 a. m. to 11 p. m. New enlarged orchestra tonight.

LEARN TO DANCE CORRECTLY. TAKE private lessons now. Teresa Dolan, 5401 Cottage Grove-av. Hyde Park 6852.

## MORTGAGES.

FOR SALE—FIRST MORTGAGES ON TWO industrial properties under long leases, $15,000 and $25,000 respectively; both properties rapidly increasing in value; leased to corporations of good standing doing a profitable business. Address C G 115, Tribune.

FIRST MORTGAGES, $1,500 TO $12,500, secured by improved North Side property. ROY E. KNAUER & CO., 6168 Broadway.

FIRST MORTGAGE—$3,000 at 7%, ON 7 rm. brick house; liberal disc. Doug. 9500.

## BUILDING MATERIALS.

ROLL ROOFING, SHINGLES, BUILDING papers, cheap. THE ROOF CRAFTERS, INC. 5311 W. Lake-st. Phone Austin 8360.

CAREY WALL BOARD, PLAIN AND OAK grained, 3½c per ft. and up. BUILDER SUPPLY CO., 2226 Madison-st. West 1090.

## STOCKS AND BONDS.

CASH FOR LIBERTY BONDS— Also German, Lithuanian, Polish bonds. Foreign drafts by mail or cable. Foreign money. J. S. LOWITZ, 312 S. Clark.

## ELECTRIC FIXTURES.

FIVE ROOMS WIRED, COMP. WITH FIXtures, $58; large bldgs. in proportion. Estimate given. 2161 Leland-av. Ravens. 7609.

## BUSINESS CHANCES.

AUTO REPAIR SHOP—WELL EQUIPPED; welding, tow truck and Ford touring car; over $800 worth of work in shop now. Must sell at once. Nevada 8097.

AUTO REPAIR SHOP—GOOD LOC.; LONG lease; 14 car capacity. Englewood 9850.

BARBER SHOP AND FIXTURES—CASH OR easy payments. EMIL J. PAIDAR CO., 1214 N. Wells-st. Phone Diversey 0200.

BARBER SHOP—WITH FURNITURE, NICE flat in rear, elec. lt., gas bld.; cheap rent. Phone Irving 0912.

BARBER SHOP AND BILLIARD HALL—Good loc. and income; bargain. Vic. 2375.

BEAUTY SHOP—WELL EST. ON SOUTH Side blvd.; rent $55; 8 booths; chance for good operator; cash $1,200. Address C Y 115, Tribune.

BEAUTY PARLOR—FOUR BOOTHS, MOD. equip., North Side; L sta.; good business—bargain for quick sale; sacrifice on account of sickness. Rogers Park 6337.

BEAUTY SHOP—AT 22D AND CICERO, DOing good business. Austin 4371.

BILLIARD PARLOR—FOR SALE—DOING good business; fine opportunity; sold on account of sickness. 4143 S. Halsted.

### Bowling and Billiard Bus.

Established business in fast developing business center; paid first year better than $1,000 net monthly; in nearly new 2 story brick bldg.; business and building must be sold together. Reason, dissatisfied partner. Address C Y 58, Tribune.

BOWLING ALLEYS—10; A SACRI.; HIGHest cash offer takes it. Kildare 3795.

CAFE—FULLY EQUIPPED, TO RENT TO A responsible party. HOTEL MELBOURNE, 4625 N. Racine.

CANDY BUSINESS, WHOLESALE—A GOOD going, jobbing concern, near Chicago. Do not answer unless you mean business; no brokers. Address P 427, Tribune.

CANDY, CIGARS, AND ICE CREAM PARlor—Up to date fixtures; equipped to make candy. Phone Sunnyside 1741.

CIGARS, CONFECTIONERY, AND ICE cream parlor; all new equip.; N. Side loc. in gd. live business section; price $5,500; must sell; $3,500 cash, bal. terms. Address C E 503, Tribune.

CIGARETS, CIGARS, TOBACCO, CANDY, ICE cream and school supplies—Corner location; bargain; must be sold at once. 5658 Wentworth-av.

### CIGARS AND SMOKE SHOP.

Soft drinks, etc. Old est.; gold mine for right party; $600. 722 E. 39th-st.

### CIGAR STORE

5 liv. rms., $40 rent, 2¼ yrs.' lease; doing good bus.; act quick; $1,700. 2523 S. Halsted.

CIGAR STORE—COR., DOING GOOD BUSIness; must sell; good reasons for selling. 3125 N. Halsted-st.

CIGARS, CANDY, STATY., TOY SHOP, SODA Fnt.—Liv. rms. Edg. 3610J. 5085 Broadway.

CIGARS, STATIONERY, ICE CREAM — Must sell. 5459 Broadway.

CLEANING PLANT—RUGS, DRAPERIES, etc.; $500 monthly profits; $8,500. Write owner. Address C G 190, Tribune.

CLEANING AND DYEING SHOP—FIRST class; price reasonable. 4220 Broadway.

COFFEE SHOP—HIGH CLASS, IN LOOP; splendid proposition for a good couple. BARRON & CO., 127 N. Dearborn-st.

CONFECTIONER'S STORE—IN EXCELLENT location on N. Side; doing good business; A1 fixtures. Call after 11 a. m., Grace. 9816.

DANCE HALL—ROGERS PARK; LONG LSE. 6930 N. Clark, or ph. R. P. 0030.

DELICATESSEN AND BAKERY—WHOLEsale and retail; an opportunity to buy an old established business with excellent reputation; located in busiest neighborhood on the North Side; low rent; long lease; $10,000 cash, balance terms; business large enough for partners; no brokers. Address P 278, Tribune.

DELICATESSEN—BEST LOCATED, N. W. Side, nr. busy transfer corner; reas. rent; fine living rms.; must be sold at once. 4047 Armitage-av.

DELICATESSEN — OLD ESTABLISHED stand; opp. Jackson Pk.; 4 living rms. in rear. Midway 8545. 6408 Stony Island.

DELICATESSEN-GROCERY—N. W. SIDE; doing $35 day; 3 rms. rear, all furn.; rent $15. Act quick. Brunswick 0390. No dealers.

DELICATESSEN, CANDY, CIGARS—LIVING space in rear; Catholic neighborhood. 751 W. 77th-st.

DELICATESSEN—GOOD LOCATION. 1429 E. 67th-st.

DELICATESSEN—GOOD LOCATION; EXcellent stock and fixtures. 747 E. 62d-st.

DIE CASTING AND DIE MAKING PLANT—Sacrifice for quick sale; located in Oakland; plenty of business in this territory for man who knows die casting in all its branches; reason for selling, owners do not know business. Telegraph PACIFIC METAL WORKS, San Francisco.

DOUGHNUT AND COFFEE SHOP—FOR Sale—Good location, South Side. Address B J 185, Tribune.

DRESSMAKING SHOP — FOR SALE OR Rent—In the loop; very reas. to good, reliable party. Call Dearborn 4197.

DRUG STORE—DOING GOOD BUS.; SEE to appreciate; real money maker; bargain; am anxious to sell. Address C A 403, Tribune.

DRUG STORE—IRVING PK.-BLVD. TR. COR. Sales, $61,000; long lease; pr. $29,000. JOHN KRONE, FIRST NATIONAL BANK BUILDING.

DRUG STORE COR., BARG. DOWN $750. JOHN KRONE, FIRST NATIONAL BANK BUILDING.

DRUG STORE — GOOD STAND; NO DEALers; act quick. Address L 541, Tribune.

FACTORIES AND PLANTS, WOOD, FOUNdry, machine. INDUSTRIAL LOCATING CO., 1206 Tribune Bldg.

FURNITURE STORE FOR SALE—ON ACcount of other business; best location on North Side; $12,000 cash will handle; can be doubled in size in another year. Address C Y 67, Tribune.

FURNITURE AND MUSIC STORE — GOOD location; est. bus.; cheap rent. 402 W. 63d.

### GARAGE PROPERTY (vac.)

Best location on North Side; capacity 150 cars. This is a genuine business proposition. Address O 562, Tribune.

GARAGE — 100 CAR CAPAC.; WEST; BIG repair shop business; apartment bldg. loc.; small cash payment handles. Particulars, P. J. MANUSOS, 3138 Armitage-av.

GARAGE—140 CAR CAP., N. S.; LONG lease; paying big profit; must have $20,000 cash to handle and mean bus.; otherwise don't ans. Address S 432, Tribune.

GARAGE—50 CARS, WEST SIDE, FILLED to capacity; $3,500 will buy it. Mr. Frankle. Lawndale 6008.

GROCERY AND DELICATESSEN, HOME cooking and baking, fruit; everything complete; long lease; good location. 1102 N. State-st. Phone Superior 2515.

GROC. AND DEL.—MONEY MAKER; GOOD location; might exch. for lot. 734 N. St. Louis-av.

GROCERY AND DELICATESSEN—GOOD LOcation; reasonable if taken at once. 4251 Indiana-av.

GROCERY AND MARKET—CHEAP, IN American neighborhood; good reason for selling. 3424 W. Ohio.

GROCERY—OLD ESTAB., IN GOOD NEIGHborhood on N. S. Lincoln 1527.

HOME BAKERY—S. SIDE, $700 WEEKLY average, 3 man shop, bread and cake machine; other business reason for sale; will accept partner. Address C E 325, Tribune.

HOTEL—EUROPEAN; 83 ROOMS; STRICTly modern; located in busy Ind. city of 75,000; should easily clear $12,000 yearly; price $25,000; reasonable terms. P. H. REED & CO., 127 N. Dearborn-st.

HOTEL AND RESTAURANT — BOTH OR sep.; bus. dist.; good loc.; newly furn. Information 251 Market-st., Kenosha, Wis.

HOTEL—50 RMS. [ALL FULL]; ELEC. LT. and stm. ht. in ea. rm.; bathrm. and toilet on each floor. 1807 S. State-st.

HOTEL—LEASE; 50 RMS.; WILSON-AV., dist.; rent about $300; income about $1,650. Diversey 0891.

ICE CREAM AND LUNCH SHOP—MUST sac. on acct. of other bus.; terminal and trans. cor.; make offer. 5101 Milwaukee-av.

INVESTMENT—YOUNG MAN TO INVEST $1,500 in going publishing business; receive profits on sixth interest and salary of $35 per week; take charge of multigraph plant. Address B S 124, Tribune.

LADIES' EXCLUSIVE READY TO WEAR Shop—Best loc. in Albany Pk.; big sac.; terms. Address C E 306, Tribune.

LADIES' READY TO WEAR AND CORSET Shop—On S. Side; must leave city on other business. Inquire at 3712 S. State-st.

LAUNDRY — DOING WET AND FINISHED work, and branch office, with living rooms; also 1 truck; must sell on account of other interests. Will consider part cash from reliable party; no agents. 1512 N. Wells-st.

LINGERIE SHOP—IN NEW UPTOWN BLDG. Live location; near intersection of the 2 busiest streets on the North Side. Address Owner, 4410 Broadway. Sunnyside 6558.

LUNCH AND TEA ROOM—LOOP; FEEDS 200 da.; will sac. COMMERCIAL SALES REALTY CO., 1143 First Natl. Bank Bldg.

LUNCHROOM—160 N. WELLS. WILL SELL cheap, $600. Doing exc. business.

MANUFACTURING BUSINESS FOR SALE—The other fellow's loss, your gain. Must sell. Fraction of inventory. Need quick action. 1317 S. Oakley-av.

MFG. PLANT—WANTED TO BUY—SMALL plant making standard article of merit. Greer, 2608 W. Flournoy-st.

MARKET—FOR SALE—MEAT, FISH, POULtry, and oysters. Doing a big business. Needs a man that knows the meat business. Can double the business; in a good town; county seat; three railroad divisions and shops; good factories; in heart of business district; 3 year lease; reasonable rent. Price $4,500. Address H H 40, Tribune.

MEAT MARKET—FOR SALE—COMPLETE, with stock and fixtures, located on the main square of a Wis. city of 40,000; excellent opportunity; cheap for quick sale. Address A. C. LOVESTEAD, Antioch, Ill.

MEAT MARKET—FOR SALE — ON LIVE transfer corner, West Side; can be seen by calling Nevada 5623.

MEAT MARKET FOR SALE—807 MADISON-st., corner of Oak Park-av., Oak Park. Must sell quickly. Next to chain store.

MILLINERY AND DRESSMAKING STORE—Excel. location; rent $80; living rms.; good reason for selling. Fairfax 2009.

MUSIC STORE—WITH BRUNSWICK AGENcy; busy transfer corner; must sacrifice at once for cash. Address B J 178, Tribune.

MUSIC STORE — FOR SALE—ADDRESS B J 186, Tribune.

PATENT — FOR SALE — DISTRIBUTED throughout the country; now being used in largest industries, being manufactured on royalty basis; inventor will sell outright for $50,000, or let out on royalty basis. Address C G 182, Tribune.

PARTNER—$500; ½ INT. IN AUTO RADIAtor shop; should be all around man. 2209 Cottage Grove-av.

POOLROOM — FINE LOC.; MUST SELL; priced right. CHICAGO BUSINESS EXCHANGE, 327 S. La Salle. Harrison 2990.

## BUSINESS CHANCES.

PATENT OR MERITORIOUS article; will purchase or pay royalty for same. Article must be practical, essential, and perfected. Can furnish up to $25,000. Give brief description. Address C M 96, Tribune.

### REAL ESTATE OFFICE.

Up to date and well equipped; Wilson-av. dist.; must be sold at once. Address O 402, Tribune.

RESTAURANT FOR SALE—$1,700; A REAL bargain; good reason for selling; So. Side. For appointment phone Midway 7297.

RESTAURANT—N. S.; SEATING CAP. 130; exc. loc.; sac. sold imm. Besheares & Henderson, 127 N. Dearborn. Central 2854.

RESTAURANT—FOR SALE—ACCT. SICKness; good loc. Call Oakland 4353.

RESTAURANT—4807 W. 22D, NR. WESTern Electric Co. Apply betw. 10 a.m.-11 p.m.

ROOMING HOUSE — SOUTH—34 RMS., ALL rented; income $735; price $4,000 cash. No brokers. See MATTHEWS, personally, 867 E. 63d-st.

ROOMING HOUSE—3 FLATS; 7-8 RMS., hskpg. suite; rent $215; inc. $441. Kenw. 4601.

ROOMING HOUSE WANTED—15-20 ROOMS. Address S 398, Tribune.

SHOE REPAIR AND SHINING PARLOR—In loop; long lease and low rent; good location; must sell at once; going to Europe. 208 N. Clark.

THEATERS—SELL OR RENT; I ALSO BUY. BAKER, 35 S. Dearborn-st., R. 604.

VARIETY STORES—FOR SALE — N. S., $1,800 and $4,250; N. W., $2,200; W. S., $1,200. Buy now, reap Christmas harvest. EDWARDS & BROWNE, 105 W. MONROE. RANDOLPH 1868.

VARIETY STORE—NORTH; FINE BUS. LOcation; low rent; nice stock and fixtures; must be sold very cheap as partners disagreed. Call Ravenswood 0350.

VARIETY STORE—LVG. RMS.; RENT PD. to Jan. 1st. 4938 W. Irving Park-blvd.

### WILL INVEST

$5,000 to $10,000 in est. mfg. business; must show good earning record; will make investment with or without services; give full information. Address C M 95, Tribune.

$1,200 BUYS MANUFACTURING BUSINESS —Right man can net $5,000 or more a year; reason for selling, have other business requiring all my time. Address C E 416, Tribune.

WANTED—AUTHORS' AND OTHER MANUscripts to type; work neatly and promptly done; satisfaction guaranteed. Bertha M. Spratt, Authors' Agent and Typist, 1602 Summitt-st., Marshalltown, Ia.

I MUST SELL MY VARIETY STORE AT once. This is your opportunity to get a bargain. J. E. SWEENEY, 4353 Armitage-av. Phone Albany 5748.

TO BUY OR SELL A BUSINESS CONSULT O'DOHERTY & BURNS, 605, 133 W. Washington-st.

$2,000 CASH BUYS $3,100 EQUITY IN good solid bus.; income $200 mo.; no exp.; no brokers. Address S 134, Tribune.

FOR SALE—AN OLD ESTAB. WHOLESALE Produce Business in Cairo, Ill.; bargain. Address Box 76, Cairo, Ill.

WANTED—TO LEASE—SMALL HOTEL OR rooming house, in or near Chicago. Address S 416, Tribune.

MARINELLO BEAUTY SHOP—N. SIDE; 70 apt. bldg.; real bargain; terms. Address O 296, Tribune.

$5,000 TO INVEST IN GOING BUSINESS, with services; give full particulars for attention. Address N 331, Tribune.

## BUSINESS SERVICE.

DO YOU WANT TO START in business? With or without capital? Have you $100 to $10,000 that you would like to see working? If you want a position or a business call on MILTON-SEVERSON CO., Suite 516, 8 S. Dearborn-st.

### Capital Seekers

Put your project before 560 live brokers. Cost trifling under my system. Details free. AMSTER A. LEONARD, 1411 First National Bank Bldg., Chicago, Ill.

## LEASEHOLDS.

SACRIFICE 31 RMS., NR. N. STATE AND Chicago-av., 4 baths, run. water most rms.; NEW FURNITURE; 5 yr. lease; a money maker; $4,500 cash required. HURRY. CROWE BROS. & CO., Dearborn and Chicago.

SEE LANGE, 704 N. DEARBORN.
60 rms., Wilson dist.; rent $600; heat free
25 rms., West Side; long lease; cheap rent.
14 rms., near loop, mod.; long lease; barg.

TO RENT—FOR HOTEL PURPOSES, 42 rms., 6 apts., bldg. mod., 21 rms. now vacant, bal. May 1; reas. rent; good trans.; Grand-blvd., 43d-st. Oakland 2293.

BIG BARGAIN; MUST SACRIFICE 17 beaut. furn. rms.; leaving city; running water; ht. free; just off Sehridan-rd., near lake; good trans.; no brokers. 819 Lakeside-pl.

COMPLETE NEWLY FURNISHED MOD. 4 rm. apt., new bldg., nr. lake and transp.; very reas. for quick sale. Buckingham 5563.

18 RMS., N. S., ST. AND EL., 3 YR. LEASE. 35 rms., N. S. st. and el., a big bargain. C. E. CORCORAN, 811 N. Clark-st.

SMALL APT., BEAUT. FURN.; GOOD LOcation; I. C. and surface. Call drug store, 53d and Blackstone.

2 6 RM. FLATS, OPP. JACKSON PARK, substantially furnished, bargain for quick sale. 6426 Stony Island-av., 2d.

40 RMS., HOTEL; R. $150; CLEARS $500. 20 rms., nr. Linc. Pk.; R. $125; $3,500. Barsnes, 911, 127 N. Dearborn. Cent. 6455.

NICELY FURNISHED 3 ROOM KITCHENette apt. for sale; reasonable rent. 742 Addison-st. E. TROWBRIDGE.

FOR SALE—ROOMING HOUSE, 20 ROOMS, h. w. h. and electric; no reasonable offer refused. 545 Garfield-av.

FURNITURE OF 6 RM. FLAT, REASONable. May occupy flat if desired. 2631 N. Halsted-st., 2d flat.

FOR SALE—FURNISHINGS OF 4 ROOM apt., bargain price. 5026 Winthrop-av.

2 SEP. 6 ROOM FLATS; R. $80; INC. $150; $75; inc. $104. Winthrop-av., 4821, 1st fl.

FOR SALE—FURN. 4 RM. APT.; LEASE, if desired. 1530 E. 67th-pl., Apt. 3-A.

JACKSON-BLVD., 3220, 3D—BEAU. MOD. furn. 8 rm. apt.; rmers. pay exp.; reas.

## STOVES.

### Cannon Stoves
### 3,000 Government
### Brand New

Bucks Carbon No. 7, height 50 in., weight 370 lbs., fire pot 20 in., regular value $42, our price $22.50. Richardson & Boynton No. 16, height 48 in., fire pot 19 in., regular value $40, our price $20.
These stoves are an exceptional buy; on sale while supply lasts.
Terms. 10% with order, balance C. O. D. BENSINGER FURNITURE & STOVE CO., 1005-1009 Market-st., St. Louis, Mo.

SPECIAL CLOSING OUT STOVE SALE.
Extra big, full nickel trimmed hard coal BASE BURNING HEATING STOVES at one-half the usual retail prices; all new stock; wonderful values. Size 16 [heats 3 rooms] Price $42.75. Size 18 [heats 4 or 5 rooms] Price $48.25. Delivered free in Chicago and suburbs. On display at 149 W. Austin-av., second floor. Phone Franklin 3199.

RELIABLE GAS STOVE, LIKE NEW, USED 3 mos.; ice box, 100 lb. ice chamber; no dealer. 6941 Oglesby-av.

FOR SALE—STOVES, 1 GLENWOOD COMbination, 1 Reliable gas range, and 1 coal kitchen range. 3544 Evergreen.

COMBINATION STOVE, BASE BURNER; doll buggy; cheap. 729 W. North-av.

## LEGAL NOTICES.

NOTICE—TO AMERICAN MILL AND LUMber Co., Konzen Schafer Lumber Co., Chicago, Ill., Joseph Freeman, Blakely, Georgia, and all others who may be interested, there will be sold at public auction on Dec. 20, 1922, at 10 a. m., at 14th-st. team track C. & E. I. R. R., contents of southern car 152,360, namely 10,000 ft. rough hickory lumber, various dimensions. H. H. ELDRIDGE, F. C. A.

NOTICE OF SALE—NOTICE IS HEREBY GIVEN that on Monday, the 4th day of December, A. D. 1922, at the south entrance to the City Hall on Washington-st., in the City of Chicago and State of Illinois, I shall offer for sale to the public to the highest bidder three hundred forty-seven [347] shares of the capital stock in the Volusia Cypress Co., a Florida corporation. DATED December 1, 1922. E. L. COYLE.

WE ARE NOT RESPONSIBLE FOR ANY contracts, assignments or engagements attempted or made by our resigned secretary, Luther E. Creswell. AUTOMOTIVE WHEEL SERVICE, 577 E. 35th-st.

NOT RESPONSIBLE FOR DEBTS UNLESS contracted by myself. EDWARD M. WALSH, 4449 W. Congress-st.

AFTER DEC. 2ND, '22, I WILL NOT BE LIAble for any debts contracted by any one but myself. RAYMOND A. BOTHE.

## PRINTING, ENGRAVING, BINDING.

QUALITY PRINTING FOR LESS MONEY—1,000 letterheads, envelopes, cards, etc., $4 up; folders, catalogs, circulars, low; samples free. E. Fantus, 525 S. Dearborn, Har. 8246.

GOOD PRINTNING — LOW PRICES; CARDS, letterheads, envelopes, $4 per thousand. Victor Bros., 25 N. Franklin-st. Main 4271.

HAVE YOUR CUTS MADE IN GERMANY; cost less; better work. See BJORKMAN, 508 S. Dearborn. Phone Harrison 6852.

PRINTING—1,000 LETTERHEADS, ENV., billheads, statements, cards, $3.50 and $4. WITT, 4100 Cornelia-av. Belmont 4256.

## ARTS AND ANTIQUES.

FOR SALE—OLD PAINTING OF GREAT value, by POURBUS, F. [1576]. OFFERS to MR. BINARD, J. 20 rue Charles Quint, Brussels, Belgium.

## HOUSEHOLD GOODS.

**Central.**

THREE PIECE VELOUR OR TAPESTRY overstuffed living room suite; loose spring filled cushions, $114.50. Cash or credit. Furniture department. LEITER BUILDING STORES, State and Van Buren-sts.

INTERNATIONAL REBUILT WASHING MAchines, all standard makes, about ½ price, same guarantee as new. Present this ad to us for 50 Federal Coupons free. International Washing Machine Co., 428 S. Wabash.

WASHING MACHINE — A. B. C.; NEW; selling for charges below manufacturing cost. Warehouse, 225 E. Illinois-st.

$375 BUYS 4 ROOMS OF NEW FURNITURE from factory to you; worth $850. Grand Rapids Furniture Co., 432 S. Wabash-av.

BABY CARRIAGES, FACTORY SAMPLES, at 50% reduction. Phone Monroe 0171.

**South Side.**

### This Ad Should Interest You

It Is Your Chance to Beat Downtown Prices.
You will reap the benefit because we must sell within a few days; every sample set in our possession consigned to us from Grand Rapids exposition, such as bedroom, dining room and living room furniture of the best makes and periods.
Also a line of sample rugs, lamps and shades.
Open until 9 p. m. every day.
South Side Auction House, 47th-st., cor. Michigan-av. Free delivery. Tel. Ken. 0545.

### KESSEL BROTHERS,

Unclaimed Storage Sale.
Furniture, rugs, stoves, pianos, Victrolas. 4033 S. State-st.
Special attention to out of town buyers.

5,000 YDS. CPT., 49C; 5,000 YDS. WIL. VEL., 98c; 500 12x9 wool rugs, $9.75; 500 12x9 Bruss. rugs, $12.50; 500 12x9 Wilton vel., $10.75; 12x9 worsted Wil., $49.50; 12x9 Ax., $29.75. Come to factory, 467-69 E. 31st.

BARGAIN FOR QUICK SALE — WALNUT dining and bedroom set, 9x12 rugs, fl. lamps, brass bed, Victrola, kitchen set, and curtains; no reas. offered refused. 4957 Michigan-av.

### ORIENTAL RUG SALE.

Attractive and beaut. Persian, Turkish, and Chinese rugs. Great reduction; you can get almost all sizes. 1035 E. 55th-st.

FURNITURE OF 7 ROOM APT., ALL LIKE new, incl. velour parlor set, walnut dining and bedroom sets, rugs, lamps, Victrola. Will sell very reas.; compl., sep. 5252 Prairie, 1st.

CLOSING OUT ENTIRE LINE OF SAMPLE furniture for the parlor, dining room, and bedroom at unheard of prices. GRAND RAPIDS, 3827-29 Cottage Grove-av.

DINING RM. SET, FLOOR LAMP, ICE BOX, buffet, cut glass, kitchen table, 2 dressers, 1 mahog. and 1 oak; will sacrifice. 1545 W. 63d-st., 3d apt., rear. Republic 2063.

BEAU. TAPESTRY DAV., LOOSE SPR. cushions, $30; leather Turkish rocker, $20; reed rockers. 6018 Kenwood, Apt. 1.

BARGAIN—FIVE ROOMS, NEW FURNIture. 6603 Peoria. Normal 3366 after 6:30.

STOVES AND RANGES, FURNITURE, RUGS, piano, Victrolas, cash or terms. Garfield Fireproof Storage, 5929 S. State.

PRIVATE—VALUABLE FURNITURE OF 3 flats; grand piano; lease for apt. Fairfax 4600.

CONTENTS OF 2-5 RM. FLATS FOR STORage charges, also lge. amt. of odd pieces. Roth Storage Co., 3847 Cottage Grove.

¾ VERNIS MARTEN BED, COMPLETE, $12; mahog. library table, $12. 1516 E. Marquette-rd.

BABY BUGGY, DARK BLUE REED GONdola, cheap. Englewood 8360.

4 RMS., COMP. FURN., ALMOST NEW; price, $350. 7111 Stony Isld., 3d. Mid. 4654.

FLOOR LAMP WITH SILK SHADE AND boudoir lamp, $12.50. Atlantic 1719.

DINING RM., BEDRM., AND ROCKERS. 4348 Lake Park-av. Bargain.

10 PIECE WALNUT DINING SET, LIKE new, $300. Oakland 2533.

DINING ROOM SET, WALNUT, NEW, AND rug. 3644 S. Hoyne-av., 2d fl.

**Southwest Side.**

REED GONDOLA, COST $45; SELL $18; white high chair, child's bed, victrola, $22; mah. dressing table, $30; laundry stove, $3; Jap floor lamp, complete, $12. 2458 S. Spaulding. Callahan.

**North Side.**

### CHRISTMAS SPECIALS.

SOME WORTHY PRESENTS TO CONSIDER. Overstuffed chairs and rockers; also cane mahogany chairs; a big reduction this week; $100 chairs for $29.50 and up; mahogany chairs, $18 and up; also a number of lamp shades, etc. Direct from factory to you. LA PINE FURNITURE CO., 2650 N. Clark.

AN UNUSUAL ASST. OF HIGH GRADE used furniture, including mahog. twin beds, 4 post, with dresser and dressing table. Sheraton dining room set, 8 pcs. Luxurious couch in brown and gold velvet. Old ivory dresser, chairs to match. Antique mahog. 4 post bed, full size. Chippendale dressing table; other fine pieces. BAILEY, 1245 N. Dearborn.

FURNITURE, STOVES, HEATERS— We are closing out all our heaters, dining sets, parlor sets, beds. Six carloads of other furniture. Come early, get some of the bargains. One price to all. Wagner's Second Hand Store, 2967 Lincoln-av., at Southport.

3 PIECE REAL LEATHER OVERSTUFED parlor suite, including Pullman davenport, first class condition; also dining rm., suite and parlor lamps; any reas. offer will buy. MR. ROSENBERG, Sunnyside 1558, 914 Margate-terr., 1st.

3 PIECE MAHOG PARLOR SET, FLOOR lamp and shade, pictures, oriental rugs, oak dining room table and sideboard; brass bed and 2 mattresses; fireless cooker, 3d apt., 2740 Pine Grove-av. Lincoln 4572.

DUOFOLD SET—COMB. GAS AND COAL stove, parlor heater, garbage burner, gas range, rug, 9x12, reed breakfast set, 5 pieces, large mahog. dresser, dining rm. set, buffet, Victrola; big barg. 2040 N. Halsted.

FOR SALE—NEW AND USED FURNITURE AND RUGS, THOUSANDS OF PIECES TO SELECT FROM. REEBIE'S WAREHOUSES, 2525 SHEFFIELD-AV.

60 IN. FUMED OAK BUFFET, MAH. PRINCess dresser, ¾ brass bed, spring, mattress. 651 Melrose-st., Apt. 1. Well. 1654.

KINGSTON PLAYER PIANO, OAK FINISH, other household furn., cheap. Apply 1055 Lill-av. Sunday.

9X12 ARAK, 8X10 CHINESE, 2 SMALL Lilahans, runner, chiffonier, spinet desk, dressing table, lamps. Sunnyside 8167-J.

RUGS—ORIENTALS AND DOMESTIC. NEW AND USED. LOW PRICES. SOUHAMI. 5061 BROADWAY.

RUGS, ALSO EXCEPTIONAL BARGAINS IN new and used stoves. Cash or credits. Erie Furniture Co., 646 N. Clark. Dearborn 6794.

ENGLISH OAK DIN. SET, REFRIGERATOR, oil stove, china. 735 Montrose.

DIN. RM. SET, BED RM. SET, AND OTHER furniture. Ph. Rogers Park 4923.

BEAU. FURN., 4 ROOM APT.; WILL SEParate. Lease optional. Lake View 3657.

FURN. 4 RMS., COMP.; ALSO FLAT FOR rent, $28. 1032 Newport, 2d, rear.

DA-BED, BREAKFAST SET, RUGS AND dishes, etc. Rogers Park 8829.

FURNITURE 4 RM. APT., AT ONCE. Buckingham 5820.

**Northwest Side.**

WILL SELL AT BARGAIN VELOUR SET, player piano, phono., rugs, walnut dining and 2 bedrm. sets, lamp, brass bed, etc. 1108 N. Robey-st., 1st.

3 PC. PARLOR SET—LIB. TABLE, ROCKER, Victrola, din. table and chairs, china cabinet, hall tree; all golden oak; brass bed; 9x12 rug. 4943 N. Troy, 2d. Irv. 3419.

WILL SELL BARGAIN, VELOUR PARLOR, walnut dining, bedroom sets, brass beds, rugs, lamps, console phono., player-piano; will sep. Cor. 1400 N. Robey. Dr's residence.

REED FURNITURE AT LESS THAN FACtory prices. Your own selection of finish and upholstery. 2940 Leland-av. Irv. 0299.

FURN. 6 RMS., BEAUT. OVERSTUFFED par. set, din., bedrm., rugs, victrola, lamps, cheap. Act quick. 1343 N. Robey.

FURNITURE 4 RM. APT. COMP.; TERMS to responsible party. Keystone 2407.

FURNISHINGS OF 5 RM. FLAT, VERY reas. 5219 Cuyler-av., or Ph. Kildare 8231.

**West Side.**

ONE HIGH GRADE OVERSTUFFED SUITE, one complete bedroom suite, one complete dining room outfit, one kitchen outfit; was used at our furn. factory for exhibition purpose; value $800; will take $350, or will sell separate. Kedzie 5981. 3318 W. Madison-st.

THREE-PIECE BEDROOM SET, WALNUT veneered dresser, chifforette and bow foot bed, $72.50. Manufacturers Sample Furniture Company, 1027 W. Madison-st., and 1970 Milwaukee-av.

EXCLUSIVE THREE PIECE OVERSTUFFED blue and taupe parlor set, 6 weeks old; will sell at a bargain; also blue oriental rug and floor lamp. Austin 7003.

SAVE 50% AND BUY UNCLAIMED STORage and sample furniture, stoves, rug, etc. A-B-C STORAGE, 1646 Madison-st.

FURN. OF 4 RMS., BEAU. OVERSTF. PLR. set, victrola, few other articles; will sell very cheap. 3711 Ohio-st., 1st. Seeley 6630.

FOR SALE—GARLAND RANGE, SEWING machine, dining table, hall tree, bed, $50. Bryan. Call Austin 8347.

COMPLETE FURNISHINGS OF MY SEVEN rooms, cheap for cash; leasehold optional. Address O 285, Tribune.

**Suburban.**

HOUSEHOLD GOODS AND HOME MADE jellies. 458 Sunset-rd., Winnetka. Phone Winnetka 1622.

## HOUSEHOLD GOODS—WANTED.

HIGHEST CASH PRICE FOR FURNITURE, rugs, household goods. Phone Monroe 6295. Ada Furniture House, 1334 W. Madison-st.

WANTED—USED FURNITURE AND RUGS for cash; good prices paid and prompt calls. Calumet 2407.

WANTED—LARGE MAHOG. DRESSER OR vanity case; bargain. Graceland 6328.

WANTED—FURNITURE OF ALL DESCRIPtions for cash. ROTH. Drexel 0795.

## PATENTS—PATENT ATTORNEYS.

PATENT APPLICATIONS FILED ON PARtial payment plan; trademarks, copyrights, etc. MILO B. STEVENS & CO., 53 W. Jackson-blvd. Est. 1864. Main office, Washington.

VICTOR J. EVANS & CO.— PATENTS, TRADEMARKS, COPYRIGHTS. CHICAGO OFFICE, 1114 TACOMA BLDG. Main office, 70 9th-st., Washington, D. C.

## TYPEWRITERS AND SUPPLIES.

### UNDERWOODS
### Only $3.00 Down

Ten Days' Free Trial. Five Year Guarantee. Easy Monthly Payments. FREE SERVICE ONE YEAR. Every machine completely and fully rebuilt just like new by our special Shipman-Ward remanufacturing process. BIG SAVINGS IN PRICE.
Shipman-Ward Mfg. Co.
[Typewriter Emporium]. Factory and General Offices: Montrose and Ravenswood-avs. Tel. RAVENSWOOD 8430. Ask for Mr. Harris. Downtown office: 841 State-Lake Bldg. Tel. DEARBORN 5718. Ask for Mr. Wright.

### CENTRAL 3630.

REMINGTON NO. 10, $35.
UNDERWOOD NO. 5, $55.
ROYAL NO. 10, $45.
FOX VISIBLE, $30.
Other makes and models, $15 up. Guaranteed. Rented 3 mos., $5 up. Rent applies. YOUNG TYPEWRITER CO., INC. 25 W. LAKE-ST., WEST OF STATE.

THE LOGICAL HOUSE TO PURCHASE your typewriters, adding, calculating, duplicating machines, dictaphones, check protectors; largest selection at sensible prices. Intelligent attention. Rented, sold on time. Mfrs. Typewriter Clearing House, 193 N. Dearborn, cor. Lake-st. Ph. Cent. 6034.

MACHINES OF ALL MAKES RENTED 3 months, $8 and up; rental applied on purchase; large assortment of portables, supplies. RELIABLE TYPEWRITER CO., 325 Plymouth-ct.

ALL MAKES SOLD, RENTED, REPAIRED. LOWEST RENTAL RATES. AMERICAN WRITING MACHINE CO., 329 S. Dearborn-st. Harrison 6880.

FOR SALE—TYPEWRITER, TYPEWRITER desk, and dictaphone; perfect condition. R. 603, 109 N. Dearborn.

YOU CAN DO IT BETTER ON AN UNDERwood rented from the Underwood Typewriter Co., 37 S. Wabash. Ph. Randolph 4680.

## JEWELRY, WATCHES, ETC.

OLD GOLD, SILVER, PLATINUM, BROKEN jewelry, gold teeth, bought for mfg. purp.; highest price for pawn tickets, diamonds, Elgin, Walt. watches, $5 up. 32 N. State, Reliance Bldg., Rm. 908, Dearborn 4654.

HIGHEST CASH PRICES GUARANTEED for your diamonds, pearls, jewelry and pawn tickets; quick action; confidential. JAMES HARRISON, R. 707, 7 W. Madison.

DIAMONDS AND WATCHES—$1 PER WK. Look for our key—it's your guaranty. OLSEN & EBANN, 209 S. State-st., 4th floor.

PAWN TICKETS BOUGHT; ALSO OLD gold, silver, platinum, diamonds; best price; business confidential. 2 S. Clark-st.

GET 50% MORE FOR YOUR DIAMONDS and PAWN TICKETS. R. 1316, 159 N. State.

## TRUNKS, BAGS, SUITCASES.

USED TRUNKS BOUGHT, SOLD, AND EXCHANGED; REPAIRED ON SHORT NOTICE. Call Central 8313. MONARCH TRUNK & LEATHER WORKS. 71 W. Van Buren. 219 N. Clark. 24 N. Dearborn.

## AUTOMOBILE LOANS.

### EQUITABLE FINANCE CO.

Makes it convenient for you to borrow on your car on easy monthly payments. Confidential; lowest current rates.
STANDARD OIL BUILDING, 910 S. MICHIGAN-AV. Suite 207. Ph. Harrison 6820.

### YOURS FOR THE ASKING.

Money loaned on your automobile. Any reasonable amount. Store or drive. Strictly confidential. Very reasonable rates; quick action—loans made in 10 minutes; no red tape; no chattel mortgages; no judgment notes.
STAR AUTO SALES, 1344 S. Michigan-av. Calumet 1091. Open until 8 p. m.

### NORTH SIDE

NELSON BROTHERS. Open till 9:30 p. m. Money loaned on your car while you drive it. Purchases financed. Confidential. 1775 Howard-st. Rogers Park 8280.

TWO OFFICES. PROMPT SERVICE.
See Us on Auto Loans.
Drive in; purchases financed. Notes reduced. NATIONAL FINANCE CO. DOWNTOWN OFFICE, 222 N. MICHIGAN. South Side, 375 E. 55th-st. State 4247.

### LOANS ON CARS.

Your automobile is good security for a loan. Drive or store it. Low rate, private. Commercial Guaranty Co., 11 S. La Salle, cor. Madison. Ph. State 7353.

IF YOU NEED CASH, SEE US FIRST. Loans made in 15 minutes while you drive or store your car. Strictly confidential. Sell the same on 5% com. if desired. PARAMOUNT AUTO EXCHANGE, 1328 S. Michigan. Calumet 7231.

### AUTO FINANCE CO.

ADVANCES MONEY ON YOUR CAR, USED OR NEW. DEALERS' NOTES REDUCED; NO STORAGE; PROMPT, COURTEOUS, CONFIDENTIAL. 224 S. MICH.-AV. HARR. 0772.

### DRIVE WHILE YOU PAY.

Confidential. Easy terms. Quick action. TRADERS' INVESTMENT COMPANY, R. 720, 10 S. La Salle-st. Ph. Dear. 3340.

MONEY LOANED ON YOUR CARS—PAY BACK AS YOU SEE FIT. CONFIDENTIAL. Automobile Storage Co., 1140 Conway Bldg. Clark and Washington-sts. Franklin 3524.

AUTOMOTIVE SECURITIES CO. LOANS ON AUTOMOBILES. 332 S. Michigan. Harrison 1350.

MONEY LOANED ON YOUR CAR WHILE you drive. Automobile Investment Co. Room 460, 175 W. Jackson. Harrison 7961.

## AUTOMOBILES WANTED.

### $100,000

TO SPEND FOR LATE MODEL USED CARS.
Will pay cash prices for late model used cars; 1 or 100. Quick action.
HARRIS & RODGERS
World's largest high grade car dealers. 1424-26 S. Michigan-av. Calumet 3300.

### FORD

COUPES AND SEDANS.
WE PAY HIGHEST CASH PRICES. 1450 S. MICHIGAN-AV. CALUMET 0088.

HIGHEST CASH PRICES PAID FOR JUNK, wrecked, or used cars. We sell replacements for any car. WARSHAWSKEY & CO., 1915 S. STATE-ST. CALUMET 7315.

### Cash for Cadillac Phaeton.

State mileage, serial Nos. and general condition; must be priced right. Address H H 24, Tribune.

WANTED—100 CARS, ALL MAKES, LATE models especially; bring car, take home cash. 2810 W. Madison-st. Kedzie 8181.

WANT 50 AUTOS; BRING CAR, GET CASH. 6807 S. HALSTED. WENTWORTH 2727.

WANTED—LATE FORD COUPE. CASH. Rogers Park 3469.

## AUTO ACCESSORIES, REPAIRING.

### WINTER INCLOSURES.

Racine glass sides for touring cars and rdstrs. were $135 to $200, while they last
$60 TO $90 INSTALLED.
Phone or see us. Open Saturdays, Sundays. RACINE TOP SALES AGENCY, 2521 Calumet-av. Tel. Victory 7500.

CALIFORNIA TOPS FOR 1919 AND 1920 Dodge roadsters, $45; Dodge tourings, $60; 1920 Maxwell, $60; Ford roadsters, $40. LAWDER, 69TH, NEAR STATE-ST.

REPAIR, RECHARGE ALL MAKES OF BATteries; pick up and deliver; also handle new batteries. J. TOMASZEK, 1457 W. 47th. Boul. 1209.

WINTER INCLOSURES TO FIT ANY CAR; California tops; reduced prices. BADGER AUTO TOP CO., 411 E. 39th-st. Doug. 0155.

WINTER TOPS AND GLASS SIDE ENCLOSURES FOR ALL MAKES OF CARS, $35 AND UP. LAWDER, 69TH NR. STATE.

FORD TOUR. BODY, 1922 TYPE, WITH rear fenders, $65. 3508 Vincennes-av. Douglas 6242.

FORD WINTER TOPS WITH WINDSHIELDS. H. C. PARO CO., 1412 Michigan-blvd. Calumet 2402.

GLASS INCLOSURES FOR FORD TOURINGS, $45. LAWDER, 69TH NR. STATE.

1922 DODGE SUMMER TOP; ALMOST new. Jaax. Humboldt 3904.

FORD BODIES—SEDAN, COUPE, TOURING, Rdstr. bodies. 2411 Milwaukee-av.

FORD COUPE BODY FOR SALE—ADDRESS C E 509, TRIBUNE.

## AUTO TIRES.

JUST RECEIVED CARLOAD OF STANDARD make slightly used demonstrating tires, prices ranging from $3.50 to $7.50; also factory seconds at bargain prices; all sizes. L. & M. Tire Co., 1804 S. Wabash. Calumet 0750.

GUARANTEED TIRES — 30X3½, $1.90; larger sizes, $2.75; mail orders shipped. Bargain Tire House, 2613 S. Wabash.

USED TIRES, $3.00, ANY SIZE. ADJUSTments, $1.50. Roy's Tire Store, 2134 S. Wabash-av.

## MOTORCYCLES AND BICYCLES.

HARLEY-DAVIDSON SIDE CARS—BRAND new; with extra inner tube and kit of tools; $60. Greer College, 2024 S. Wabash-av. Phone Calumet 4600.

BICYCLES—NEW 1923 MODELS, ON 30 days' trial; easy pay; trade in your old bike. MEAD CYCLE CO., Wash.-st., Bridge.

WANT MOTORCYCLE AND SIDE CAR. J. E. M., 2047 W. Chicago-av. Seeley 0840.

## MOTOR TRUCKS.

### PACKARD

FORD 1922 TON TRUCK. [...] chanically. Has very good [...] curtains, hub odometer, dem[...] brand new Goodyear solid tires [...] excellent outfit cannot be dupli[cated ...] special bargain price we have [...]

KISSEL 1½ ton. Equipped with [...] and practically new platform [...] movable stages. Tires all around [ex]cellent condition and is mechanical[ly ...] Has Presto tank and light, hand [...] This is a bargain at $650.

OLD RELIABLE 5 TON CHASSIS [...] truck has been repaired in our [...] differential and transmission have [...] hauled and it is in very good [...] equipped with a 3 man truck. Price [...]

PACKARD 5 TON TRUCK. Equipped [with] a high grade $250 full inclosed [cab] movable stake body; motor has [...] hauled and entire truck is in exce[llent me]chanical shape; tires excellent; [...] latest of the chain drive models [...] for heavy duty work of all kinds [...] truck that will give dependable [...] cellent value at $1,000.

PACKARD 1½ TON CHASSIS [...] motor, transmission, and differential [have] been overhauled, including regrind[ing ...] block; equipped with very good [...] around; wheelbase 10 ft. 6 in. [...] 6 in.; suitable for express work or [...] of work for various loads; economical [to] operate. Reduced to $900.

LIBERAL TERMS. OPEN SUN[DAY]. PACKARD MOTOR CAR CO. OF CHI[CAGO], 1515 S. Wabash-av. Calumet [...]

Republic Truck Sales Co.

### TRUCK SPECIALS

Fords, late models ... $75 to [...]
Stewart ¾ ton, starter ... [...]
¾ ton Republics ... $150 to [...]
1 ton Republics ... [...]
2½ ton Republics ... $675 to [...]
1½ ton Stewart stake ... [...]
3½ ton Republic, especially priced.
Several Other Makes Models, All Trucks Sold Under Guarantee.

### REPUBLIC

2255 S. Wabash. Phone Cal. [...] Open Sundays.
(Deal direct with the factory)

### NASH 1920

2 ton chassis on pneumatic tires, with convertible platform stake body, in [good me]chanical condition; newly painted. A [...] value at
$900.
LIBERAL TERMS.
Mack Intl. Motor Truck Co.
2338 Indiana-av. Cal. 54[...]
OPEN SUNDAY.

### F-O-R-D-S! F-O-R-D-S!

Honest Bargains. Exceptional [...] tion. Marked low for quick sale. [...] is going fast.
Tour. '21, overhauled; cond. A1 ... [...]
Ton truck, '21, complete, overhauled, new paint; panel body ... [...]
Ton truck chassis, '20, overhauled ... [...]
Ton truck, as is ... [...]
Light "T" Panel body truck; cond. O. K. [...]
Terms to Suit. CALLAHAN-KRAUSE, 2441-43 Michigan South. Calumet 7340. Open eves. and Sunday.

### KELLY

Used Truck Bargains.
1 ton Ford stake, new ... [...]
Reo, special wagon exp. ... [...]
Brockway Canopy top ... [...]
Kelly, 1½ chain exp. ... [...]
Kelly, 1½ worm stake ... [...]
Kelly 3½ chain stake ... [...]
Packard, 3 ton stake ... [...]
And many others. Trade. Open Sunday. Terms.
KELLY-SPRINGFIELD MOTOR TRUCK CO., 2630 S. Wabash-av. Victory [...]

### CLEARANCE SALE.

Nelson Le Moon 2 ton, with closed cab and body; really first class condition; [...]dow 2 ton with cab and body; Federal [...] with cab and body; Republic 1 ton [with] cab and body; 5 Fords, every one of [them] a remarkable bargain. 2931 Wentworth[-av.]

### Why Buy a Used Truck

when you can buy a brand new 2 ton [...] for only $775 or a 1¼ ton for $675? [...] if desired. Call at our showroom or [...] for representative to call. HUDFORD [...] 1446-48 S. Wabash. Calumet [...]

### PRE-INVENTORY SALE

15 used trucks, in running condition [...] makes and sizes; must dispose of these [...] taking inventory. Prices $50.00 to [...] GARFORD MOTOR TRUCK CO., [...] 25d and Calumet-av. Open Sunday.

### SANDOW 4 TON TRUCK

Good mechanical condition; equipped with cab and stake body. Truck must be [sold] quick. Price reasonable. Apply E. L. G[...] Room 102, 226 W. Jackson-blvd.

NEW LOW PRICES ON NEW AND [USED] trucks, bodies and hoists. HARVEY MOTOR TRUCK WORKS, 1233 S. Wabash-av. Calumet [...]

OPPORTUNITY of a lifetime; new, highest grade truck [...] and 2½ ton capacity, below cost of ma[terial]. 2931 Wentworth-av. Phone Dearborn [...]

REO SPEED WAGON—1921, PANEL BODY, overhauled, repainted, and 4 oversize tires; looks and runs like new. Terms. [...] Irving Park-blvd. Lake View 6582.

FORD 1 TON TRUCK, PANEL BODY, [...] drive, used two months, just new; [will] sell on account of sickness; bargain; [...] private. 2112 W. Taylor-st.

FORD—TON TRUCK; PANEL BODY; COMpletely overhauled, painted; $250; will take Dodge tour. or equal value in trade. [...] bus 7446.

FORD—1922 TON CHASSIS, CHOICE [OF] body. Big bargain. 90 day service. [...] W. 59th.

FORD TON TRUCK, NEARLY NEW; [Chi]cago stake body. 1154 N. Clark-st. TRANSPORTATION SERVICE CO.

REO SPEED WAGON—$150 UP. GENERAL MOTORS TRUCK CO., 23d, Prairie, and Cottage Gr.-av. Cal. [...]

FORD—COMMERCIAL, 1920, GEAR SHIFT transmission; $175. W. B., 24 S. [...]-st. West 2382.

USED TRUCK BARGAINS— SERVICE MOTOR TRUCK COMPANY, 2617 S. Wabash-av. Victory [...]

USED TRUCK BARGAINS— STEWART MOTOR TRUCK CO., 3026 Wabash-av. Calumet [...]

FORD TON TRUCK, OPEN EXPR. BODY, high speed rear axle; A1 cond.; [...] Frank. Ravens. 8420. 4738 N. [...]

FORD TRUCK 1 TON, SELF START, [...] opy top, side curtains, run 50 mi.; [...] foreclosure; barg. 160 N. Ada. Monroe [...]

FORD TRUCKS, ALL MODELS, EXPRESS bodies; all prices. 4430 Madison.

FORD—TON TRUCK; STAKE JOB; [...] tires; 1921. Barg. 2411 Milwaukee-av.

FORD—TRUCK; LIGHT DELIVERY; [...] dem. rims. 2411 Milwaukee-av.

FORD—TON TRUCK; PANEL [...] fine condition. 2411 Milwaukee-av.

FORD — TON TRUCK, '21, GOOD [...] body; $145. 4407 W. Madison.

## AUTOMOBILES—ELECTRIC.

### DETROIT ELECTRIC

1919, rear drive, new tires, new battery, repainted and overhauled; guaranteed. $1,200. DETROIT ELECTRIC CAR CO., Calumet 4789. 2416 Michigan[-av.]

### DETROIT ELECTRIC

Double drive, 1920, rebuilt, repainted, [new] batteries; a car we will guarantee the same as new; $1,750. DETROIT ELECTRIC CAR CO., Calumet 4789. 2416 Michigan[-av.]

MILBURN LIGHT ELECTRIC— FASHION AUTOMOBILE STATION, 740 E. 51st-st. Oakland [...]

BAKER ELECTRIC, RUNNING COND.; needs paint, sell for $150 or tr. [...]

## GARAGES—FOR SALE AND TO RENT.

### GARAGE AND GAS SERVICE STATION

on a very prominent blvd. corner; [excep]tional opportunity for auto mechanic [...] small capital and good references. Address B T 557, Tribune.

### GARAGE.

Now under construction; 100 cars; [...] room for 5 cars; most modern; on Crawford 1 blk. n. of Lawrence. JOSEPH [...] 4748 N. Crawford.

SPECIAL SALE ON GARAGES— FOR THE NEXT FEW DAYS ONLY. ORDER NOW AND SAVE MONEY. See Samples. 3059 Grand-av. Ph. Nev. [...]

PORTABLE 10X16 DELIVERED ON YOUR lot, $115; terms. DUFFY PORTABLE HOUSE CO., 4307-19 W. 24th-pl. Lawn. [...]

TO RENT—SPACE FOR REPAIR SHOP, 140 car garage. 59th and Wabash-av. [...] mal 3553.

WANTED—TO BUY, A GARAGE WITH CApacity of from 50 to 100 cars; will pay all cash. Address C G 78, Tribune.

WILL BUILD 2 STALL GARAGE COMplete, $950; bricklayer. Tel. Mid. [...]

GARAGES — FANCY SHINGLES, LARGE windows, painted 18x18, $239. Irv. [...]

GARAGES—I BUILD 18X18, CEMENT [...] painted, erected, $362. PUGIL, Ked. [...]

FOR RENT—NEW HEATED 2-CAR GArage. 3053 Osgood, near Barry.

## MOTOR TRUCKS TO RENT & WANTED.

### PIERCE-ARROW TRUCKS.

To Rent—All sizes. Phone Calumet [...] PAUL COGHLAN.

HARVEY TRUCKS—ALL SIZES; TO RENT or sell. Salesroom, 1233 Wabash-av. [...] ice sta. Ph. Blvd. 9000, Wrks., Harvey [...]

2½ TON STAKE BODY TRUCK. [...] hauling. Palisade 2046.

TO RENT—7 TITAN 3½ TON DUMP [...] pneumatic tires. Address P 277, Tribune.

EASTMAN

MOTOR TRUCKS.

# PACKARD

[illegible]RD 1922 TON TRUCK. Excellent [illegible] ...ically. Has very good coal body ...ains, hub odometer, dem. rims ... new Goodyear solid tires rear ... outfit cannot be duplicated ... bargain price we have put on it.

...SSEL 1½ ton. Equipped with good ... practically new platform body ... able stages. Tires all around are ... condition and transmission is mechanically ... Presto tank and light, hand horn ... is a bargain at $650.

...D RELIABLE 5 TON CHASSIS ... has been repaired in our shop ... rential and transmission have been ... and it is in very good condition ... pped with a 3 man truck. Price ...

...CKARD 5 TON TRUCK. Equipped ... grade $250 full inclosed cab ... stake body; motor has been ... and entire truck is in excellent ... shape; tires excellent; this ... of the chain drive models ... heavy duty work of all kinds ... that will give dependable service ... value at $1,000.

...CKARD 1½ TON CHASSIS "D" ... transmission, and differential ... overhauled, including regrinding ... equipped with very good tires ... wheelbase 10 ft. 6 in.; frame ... suitable for express work or any ... for various loads; economical ... Reduced to $900.

...ERAL TERMS. OPEN SUNDAY. ...KARD MOTOR CAR CO. OF CHICAGO ... S. Wabash-av. Calumet 6230 or ...

Republic Truck Sales Corp.

## TRUCK SPECIALS

..., late models ... $75 to ...
...ort ¾ ton, starter ...
...n Republics ... $150 to ...
... Republics ... $275 to ...
...on Republics ... $875 to ...
...on Stewart stake ...
...on Republic, especially priced.

Several Other Makes and Models, All Trucks Sold Under Guarantee.

## REPUBLIC

...5 S. Wabash. Phone Cal. 1400. ...en Sundays. Terms. ...al direct with the factory.

## NASH 1920

...n chassis on pneumatic tires, with ... rtible platform stake body, in good ... al condition; newly painted. A ... at $900.

LIBERAL TERMS.
...k Intl. Motor Truck Corp.
...8 Indiana-av. Cal. 8414.
OPEN SUNDAY.

F-O-R-D-S! F-O-R-D-S!

...est Bargains. Exceptional fine ... Marked low for quick sale. Our ... g fast.
...'21, overhauled; cond. A1 ...
...ruck, '21, complete, overhaul, and ... paint; panel body ...
...ruck chassis, '20, overhauled ...
...ruck, as is ...
..."T" Panel body truck; cond. O. K. ... Terms to Suit.
CALLAHAN-KRAUSE,
2441-43 Michigan South.
...umet 7340. Open eves. and Sunday.

## KELLY

Used Truck Bargains.
...Ford stake, new ... $400.00
...pecial wagon exp. ... 600.00
...way Canopy top ... 500.00
...1½ chain exp. ... 1,200.00
...1½ worm stake ... 1,500.00
...2½ chain stake ... 2,500.00
...d, 3 ton stake ... 2,500.00
And many others.
Open Sunday. Terms.
...-SPRINGFIELD MOTOR TRUCK CO.
...Wabash-av. Victory 3742.

CLEARANCE SALE.

...n Le Moon 2 ton, with closed cab ... body; really first class condition; ... ton with cab and body; Federal 2 ... cab and body; Republic 1 ton with ... d body; 5 Fords; every one of them ... rkable bargain. 2931 Wentworth-av.

...y Buy a Used Truck ... you can buy a brand new 2 ton truck ... $775 or a 1¼ ton for $675? ... Call at our showroom or phone ... presentative to call. HUDFORD CO. ...8 S. Wabash. Calumet 0335.

PRE-INVENTORY SALE.

...sed trucks, in running condition; all ... and sizes; must dispose of these before ... inventory. Prices $50.00 to $200.00 ... RFORD MOTOR TRUCK CO., INC., ... and Calumet-av. Open Sunday.

...NDOW 4 TON TRUCK ... mechanical condition; equipped with ... stake body. Truck must be ... Price reasonable. Apply E. L. OLSEN ...102, 226 W. Jackson-blvd.

...LOW PRICES ON NEW AND USED ... bodies and hoists. ...RVEY MOTOR TRUCK WORKS, ...S. Wabash-av. Calumet 4084.

...TUNITY ... lifetime; new, highest grade truck ... ton capacity, below cost of material ... Wentworth-av. Phone Dearborn 1942.

...PEED WAGON—1921. PANEL BODY ... auled, repainted, and 4 oversize ... ooks and runs like new. Terms ... Park-blvd. Lake View 6582.

...TON TRUCK, PANEL BODY, WORM ... used two months, just new; must ... account of sickness; bargain; terms ... 2112 W. Taylor-st.

...TON TRUCK; PANEL BODY; CON... overhauled, painted; $250; will take ... our, or equal value in trade. ...

...1922 TON CHASSIS, CHOICE NEW ... Big bargain. 90 day service. ...

...TON TRUCK, NEARLY NEW; CHI... take body. 1154 N. Clark-st. ...ANSPORTATION SERVICE CO.

...PEED WAGON—$150 UP. ...NERAL MOTORS TRUCK CO., ...airie, and Cottage Gr.-av. Cal. ...

...COMMERCIAL, 1920, GEAR SHIFT ...ission; $175. W. B., 24 S. Leavitt-st. ...2382.

...RUCK BARGAINS— ...ICE MOTOR TRUCK COMPANY, ...S. Wabash-av. Victory 3049.

...RUCK BARGAINS— ...TEWART MOTOR TRUCK CO., ...Wabash-av. Calumet ...

...TON TRUCK, OPEN EXPR. BODY; ...speed rear axle; A1 cond.; ... Ravens. 8420. 4738 N. Clark-st.

...RU K 1 TON, SELF START, CAB ... side curtains, run 50 mi.; take ... ; barg. 160 N. Ada. Monroe ...

...RUCKS, ALL MODELS, EXPRESS ... all prices. 4430 Madison.

...ON TRUCK; STAKE JOB. COND ...1921. Barr. 2411 Milwaukee-av.

...RUCK; LIGHT DELIVERY; 192... ...2411 Milwaukee-av.

...TON TRUCK; PANEL JOB; ... ...ondition. 2411 Milwaukee-av.

...TON TRUCK, '21, GOOD ... 5145. 4407 W. Madison.

AUTOMOBILES—ELECTRIC.

## DETROIT ELECTRIC

...rear drive, new tires, new battery ... and overhauled; guaranteed ... ...TROIT ELECTRIC CAR CO., ...4789. 2416 Michigan-av.

## DETROIT ELECTRIC

...drive, 1920, rebuilt, repainted, new ... a car we will guarantee the same ... $1,750. ...TROIT ELECTRIC CAR CO., ...4789. 2416 Michigan-av.

...N LIGHT ELECTRIC— ...HION AUTOMOBILE STATION, ... 51st-st. Oakland 1318.

... ELECTRIC, RUNNING COND. ... paint, sell for $150 or tr. 428 Sac...

...ES—FOR SALE AND TO RENT.

## GARAGE AND GAS SERVICE STATION

... prominent blvd. corner; ... opportunity for auto mechanic with ... ital and good references. Address ... Tribune.

## GARAGE.

...der construction; 100 cars; ... 5 cars; most modern; on Crawford ... of Lawrence. JOSEPH BLAHA, ... Crawford.

...SALE ON GARAGES— ...THE NEXT FEW DAYS ONLY ... R NOW AND SAVE MONEY. ...es. 3659 Grand-av. Ph. Nev. 0...

...E 10X16 DELIVERED ON YOUR ... 15; terms. DUFFY PORTABLE ...O., 4307-19 W. 24th-pl. Lawn. 15...

...—SPACE FOR REPAIR SHOP IN ... garage. 59th and Wabash-av. ...

...—TO BUY, A GARAGE WITH CA... ...f from 50 to 100 cars; will ... Address C G 78, Tribune.

...ILD 2 STALL GARAGE COM... ...950; bricklayer. Tel. Mid. 2565.

...— FANCY SHINGLES, LARGE ... painted, 18x18, $229. Irv. 7467.

...—I BUILD 18X18, CEMENT FLR. ... erected, $362. PUGIL, Ked. 3...

...T—NEW HEATED 2-CAR ... 035 Osgood, near Barry.

...TRUCKS TO RENT & WTD.

## PIERCE-ARROW TRUCKS,

...All sizes. Phone Calumet 5900. ... PAUL COGHLAN.

...TRUCKS—ALL SIZES; TO RENT ... Salesroom, 1233 Wabash-av. ... Blvd. 9000. Wrks., Harvey, Ill.

...STAKE BODY TRUCK. WANT... ... Palisade 2046.

...—7 TITAN 3½ TON DUMP ... tires. Address P 277, Tribune.

AUTOMOBILES—GASOLINE.

# CADILLAC'S SPECIALS

CADILLAC 8, TYPE 57, 5 PASSENGER SEDAN. This is a late series type 57 car which has been turned in on one of our new enclosed models. It has had very good care in the hands of the original owner and comes to us in good mechanical condition. Upholstery is unusually fine and the paint condition is in keeping with the general exterior appearance. Westinghouse shock absorbers have been installed for greater riding comfort and there is a heater in the rear compartment. Equipment includes spare tire, stop light, step plates, bumpers, and motometer. This car is a bargain at our price of $1,650.

STUDEBAKER, 1922, SPECIAL SIX SEDAN. This smart 4 passenger, medium priced, enclosed car is an ideal purchase for the small family or for the business man. It is painted dark blue and the upholstery is in remarkably fine condition, indicating the care the car has had. A heater is installed for winter driving comfort. Equipment includes spare tire and tire cover, both front and rear bumpers, step plates, stoplight, and motometer. Mechanically the car is in good condition. A special bargain at $1,100.

1922 CASE ROADSTER. This car has been in the owner's hands for less than 3 months and the mileage is correspondingly low. It has received careful attention and in many respects cannot be distinguished from a new car. It is painted a beautiful Powder blue and carries a specially tailored khaki top. Mechanically the car is in excellent condition and will bear expert inspection. Equipped with spare tire, tire cover, spotlight, steering wheel lock, bumper, kick plates, and protection bars. Any one looking for a snappy roadster, capable of speed and endurance, should see this car. Price $1,450.

WESTCOTT, 1921, 7 PASSENGER TOURING CAR. This roomy, attractive, 7 passenger car is equipped with 2 spare tires, bumper, motometer, spotlight, and other conveniences. It has just been repainted a beautiful Powder blue, with white stripes. Mechanically the car is in good condition, top and upholstery show practically no signs of wear. This offering will interest the purchaser who desires a sturdy, economical car capable of many thousands of miles of further travel. Priced at $650.

MARMON 7 PASSENGER TOURING CAR. This is a series "34" Marmon and at the price at which it is offered represents a very attractive bargain. Seats 7 passengers comfortably and the upholstery and fittings are in excellent condition. It is equipped with wire wheels, including spare wheel and tire. The unusual value contained in this offering will move it quickly at our price of $800.

LEXINGTON 5 PASSENGER TOURING CAR, SERIES R "19." Here is a bargain for the person who desires comfortable transportation for 5 passengers at a minimum cost. This car is in good condition mechanically and the upholstery and top have had exceptional care. It is painted dark green with white wheels as a contrasting color. Equipment includes spare tire and other extras. A special bargain at $300.

CADILLAC MOTOR CAR CO.,
CHICAGO BRANCH,
2301 MICHIGAN-AV. CALUMET 4841.

# CHANDLER

1921 CHANDLER SEDAN.
A car reconditioned by experts. Beautiful in appearance. Unusually good condition and equipment.

1922 CHANDLER TOUR.
Driven 5,000 miles. Needless to say it's like new. You should act quick on this one. Why not phone us at once?

1920 CHANDLER SPORT.
NEW CALIFORNIA TOP.
To inspect this car will convince you of the extraordinary value you can get for this money. Closed car comfort with light weight and economical upkeep.

1919 CHANDLER SPORT.
Beautiful green body, wire wheels, good tires, trimming A-1 condition. Mechanically very good.

1919 CHANDLER TOUR.
CALIFORNIA TOP.
Put in best of condition. This includes top, sides, paint, upholstery, tires and chassis.

1921 CLEVELAND TOUR.
Light, smooth and powerful. New set of beautiful clear vision all-glass winter sides make this car as comfortable in winter as a closed car. They can be detached in summer. The owner of this car prides himself on the wonderful care his car received. Come prepared to see a car that can scarcely be told from new.

"DO YOU KNOW A REAL BARGAIN?"

| | |
|---|---|
| 1922 Oakland Rd., 1,600 miles | $750 |
| 1921 Cleveland Tour. Refinished | 600 |
| 1921 Cleveland Sport Roadster | 600 |
| 1920 Mitchell Sedan, A-1 | 575 |
| 1920 Olds 8 Tour.; see today | 490 |
| 1920 Chandler Tour. | 475 |
| 1919 Oldsmobile Tour. | 325 |
| 1919 Reo 6 Coupe | 325 |
| 1919 Studebaker Tour. | 290 |
| 1919 Grant Tour. | 250 |
| 1918 Oakland Tour. | 190 |

OPEN SUNDAY.
2021 MICHIGAN-AV. VICTORY 8200.
THOS. J. HAY, INC.

# STANLEY

Drive in comfort in cold weather with perfect assurance of a quick start and the knowledge that your car will not freeze while standing. No gears, no clutch, to operate. Our renewed cars are all late models ready to go out and give satisfaction. A partial list:

Stanley Model 735A, 5 pass. phaeton, just rebuilt and refinished a very attractive shade of blue. Complete new top and side curtains. By rebuilding this car, we have added years of service to the purchaser. Price $1,500

Stanley Model 735B, 7 pass. tour., mileage very low; general condition of this car is very good; paint, tires, etc., will meet with your approval. Price $1,500

Stanley Model 735C coupe, seating four persons comfortably. Very fine leather upholstering with plenty of locker space, making it ideal for a doctor or salesman. Fully equipped, including a set of very expensive shock absorbers. A bargain at our price $2,500

Stanley Model 735F Brougham. This is our new model four pass., four door enclosed car, which has met with strong approval by all who have seen it. Front compartment of this car furnished in fine grain leather, rear in cloth. Interior hardware latest oxidized silver. Fully equipped with bumper, spare tire and tire cover. Price $3,000

MANY OTHERS.
YOUR CAR IN EXCHANGE.
TIME PAYMENTS.
O'BRIEN BROS. MOTOR CO.,
2500 MICHIGAN-AV. CALUMET 0168.

## Lexington-Chicago Co.

Lexington and Gardner Distributors.

LEXINGTON
MINUTE MAN SIX.
The Best Car in America at the Price.

GARDNER
FAMOUS FOUR.
The Guaranteed Car.

Retail Sales Dept. 2209 Michigan-av.
Branch No. 1 ........1008 Davis-st. Evanston
Branch No. 2 ........3944 Lincoln-av.
Branch No. 3 ........4008 Washington-blvd.

# P--Q--S

PRICE. QUALITY. SERVICE.

## USED CARS

100 Used Car Bargains.
MANY KINDS. MANY PRICES.
LIBERAL TRADES AND TERMS.
OPEN EVENINGS AND SUNDAYS.
PHONE VICTORY 3770.

REAL BARGAINS.

Take choice of all our used cars this week at your own price. All cars thoroughly overhauled and refinished and sold with a guarantee. Spend a few minutes' time by calling at our used car dept. and let us convince you that you can save hundreds of dollars.

PATTERSON MOTOR CAR CO.,
... Calumet 6760.

GUARANTEED CARS.

35 TO PICK FROM.
All cars guaranteed in perfect running condition; 5 days' free trial. Open evenings to ...
AL COTEY,
6621 S. Halsted-st.

UNUSUAL VALUE.

Latest model 6 pass. tour., in perfect mechanical condition; NATIONAL; car fully equipped; Conti. motor; 6 oversized tires; 12 miles per gal. gasoline; a quality car ... Owner needs cash. Call Sunday ...

Guaranteed Bargains.

All cars guaranteed in perfect running condition; small down payments; balance to suit. ... W. 79th-st. Open evenings till 10.

We Sell the New Dort 6.

2 YEARS TO PAY.
ENGLEWOOD OVERLAND CO.
5950 S. HALSTED ST.

FOR SALE—OR TRADE—50 USED AUTOMOBILES, all makes, for new automobiles, ... property or real estate. ... FAY KEYS, Attica, Ind.

WILLYS-KNIGHT—TOURING CAR, $300. ... Touring car, $300. ... MOTOR SALES CO., 6149 Cottage Grove.

AUTOMOBILES—GASOLINE.

# Bird-Sykes

ESTABLISHED 1903.
2215 Michigan-av.
**Paige and Jewett**
DISTRIBUTORS.

SPECIAL OFFER.
We can install a Full Vision Enclosure that offers Sedan comforts on any open car that we show for very little additional money.

## $475

Studebaker Spec. 6 Tour.

Light 6 Pass. Rebuilt, refinished Dark Blue. Has 5 good tires, bumper, extras. Top and upholstery in excellent condition. Truly a bargain.

## $400

Dort '21 Light 5 Pass.

Touring. Mechanical condition far above the average 1921 Dort. Original finish in excellent condition; in fact, the car shows good care throughout. Has sun visor, locks, seat covers, stop signal, 5 very good cord tires. Economical. Dependable.

## $775

Paige 1919 Sport, 6-55.

Just entirely rebuilt in our own shops; block reground, new pistons, rings, wrist pins, etc. Refinished in coach painters' green; pencil grained leather upholstery harmonizes with the color of the paint. Is equipped with a good set of cord tires, built in lock, power tire pump. One of the most popular models Paige has ever turned out. Long, low, racy lines; deep, luxurious cushions; powerful Continental engine; a thoroughly dependable motor car. Carries our guarantee.

## $1,275

HUDSON SEDAN, 1920.

Mechanically positively first class. Cylinder block reground, new pistons, rings, etc.; refinished; has appearance and efficiency of new. Upholstery "clean." Practically new cord tires. There is no value equal to this in Chicago. $541 cash, balance monthly.

| | |
|---|---|
| Willys-Knight Touring | $300 |
| Buick 18 Touring 6 Cyl. | 275 |
| Nash '20 Touring, rebuilt | 475 |
| Essex '20 Touring, rebuilt | 550 |
| Lexington '20 Touring, rebuilt | 585 |
| Paige '20 5 Pass., rebuilt | 675 |
| Overland 4 '20 Touring, A-1 | 295 |

VERY LIBERAL TERMS.
NO BROKERAGE.
CALUMET 6060.
Willard McAllister, Mgr., Used Car Dept.

# Locomobile

The following cars are offered for immediate sale at sharply reduced prices. Your old car can be taken in trade at a fair valuation. All are safe, exceptional buys.

LOCOMOBILE, 1922 type Sportif, in perfect condition; new tires, new paint, complete equipment; comparable with nothing less than a new Locomobile costing $8,000, but offered at $4,750.

LOCOMOBILE, series 3, 38 h. p. Locomobile Limousine. This car is the exact duplicate of our present model. Has been completely rebuilt, repainted and nickeled, all new tires have been installed. It is to be considered a rare bargain at $2,800.

LOCOMOBILE, 1917, 38, 7 passenger Touring car, in exceptional condition; complete equipment; excellent tires; the same appearance as our new car. $1,250.

PACKARD, current series, 7 passenger; low mileage; 6 good tires. Westinghouse air springs; excellent paint, etc. $2,150.

PACKARD, 3-25, 4 passenger Roadster. We have just repainted this car Packard blue, with cream wheels. It is in most exceptional mechanical condition, the upholstery, top and tires are excellent. $1,250.

DANIELS, 1920 7 passenger Touring. The paint, tires, equipment and mechanical condition of this smart, high quality car are all in very exceptional condition. Priced far below its worth at $1,250.

MARMON, 34, 7 passenger Town car; excellent mechanically; all new tires. $750.

PEERLESS, 1914 6-60 7 passenger touring car. Just turned in by the original purchaser. The top is new. The upholstery, paint, tires, and mechanical condition of this car are all like new. $400.

The Locomobile Co.,
2415 Michigan-av. Calumet 0380.

# OAKLAND BARGAINS

EVERY OAKLAND OWNER A BOOSTER—ASK ONE.

OAKLAND COUPE, 1922. This car is in perfect mechanical condition and equipped with cord tires like new; price $850. $360 cash. Balance 12 months.

OAKLAND SEDAN, 1921. Overhauled in our shop repainted and renickeled, looks and runs like a new car; price $750. $320 cash. Balance 1 year.

OAKLAND 5 PASS. TOURING CAR, 1922. car is refinished like new and guaranteed; $750. $320 cash. Balance 1 year.

OAKLAND ROADSTER, 1922. Current model, used very little, in perfect condition; price $650. $280 cash. Balance 1 year.

OAKLAND SPORT MODEL, 1922. With Spanish leather upholstering, wire wheels, 1 extra. This car is mechanically perfect and will be sacrificed at $600. $260 cash. Balance 1 year.

OAKLAND 5 PASS. TOURING, 1922. Refinished like new, excellent condition; price $600. $260 cash. Balance 1 year.

| | |
|---|---|
| 1921 tour., rebuilt, repainted | $500 |
| 1920 tour., rebuilt, repainted | 400 |
| 1919 tour., rebuilt, repainted | 250 |
| 1920 sedan | 600 |
| 1919 4 door sedan | 450 |
| 1919 2 door sedan | 350 |
| 1920 roadster | 300 |
| 1919 coupe | 375 |
| 1918 sedan | 250 |
| 1917 with winter top | 125 |
| 1917 Buick roadster | 150 |

TERMS.
FACTORY BRANCH.
Oakland Motor Car Co.,
2426 SO. MICHIGAN-AV.
Calumet 5310. Open eves. and Sun.

# SALE FRIDAY—SATURDAY SALE

Studebaker Sedan, 1922, light six. A beautiful car. Motor in A1 shape. New paint, very good tires; fully equipped. Will trade your open car as part payment.

Velie Sedan, mod. 6-48, 7 R Continental motor, new paint, very good tires; fully equipped. Trade that open car as part payment.

Paige Light Six, new paint, runs very good, at a price that will interest you.

Haynes 1922. A perfect car. Words cannot express this fine car. Come and compare our prices and see how fine our used cars are. 40 others to choose from, some as low as $100.

MILWAUKEE-AV. MOTOR SALES.
2504-14 Milwaukee-av.
Open to 10 p. m. Spaulding 0546.

## W. V. Faunce Motor Co.

REBUILT CAR SALE.

| | |
|---|---|
| 1922 Durant tour. | $725 |
| 1920 Jordan sport | 950 |
| 1920 Dort tour. | 350 |
| 1919 Oakland tour. | 250 |
| Buick 49, Rex top | 425 |

OLDSMOBILE BARGAINS.

| | |
|---|---|
| 1921 Oldsmobile 4 cyl., Cal. top | 875 |
| 1921 Oldsmobile 4 cyl. tour. | 700 |
| 1920 Oldsmobile 5 pass. sedan | 850 |
| 1920 Oldsmobile 7 pass. tour. | 800 |
| 1919 Oldsmobile 7 pass. tour. | 850 |

LIBERAL TERMS.
2035 Michigan-av. Calumet 4229.

THE CARS LISTED BELOW ARE IN GOOD condition and are real bargains:

| | |
|---|---|
| Cadillac 8 Type 55 Touring | $600 |
| Cadillac 8 Type 51 Touring with limousine top | 375 |
| Cole 8 1920 Touring | 600 |
| Willys-Knight 8 1919 Touring | 450 |
| Studebaker 4 1918 Touring | 200 |

CADILLAC MOTOR CAR CO., Evanston Branch, 1820 Ridge-av. Evanston 1091. Open Evenings.

RARE OPPORTUNITY

To purchase beautiful 1922 model 5 passenger sedan with small auxiliary seats, at distributors' billing price. Full guarantee. Direct Factory Sales, 2931 Wentworth-av. Phone Dearborn 1743. Open Sunday forenoon.

Franklin-Marmon-Hupp.

North Side dealers. GEORGE MARQUETTE MOTOR SALES CO. 5971 Ridge-av., at Clark. Sheldrake 4800 and 4801.

$100 CASH, BALANCE EASY TERMS, takes Buick, Maxwell, Moline-Knight, or Elcar touring. Phone Saginaw 1400. 7800 Stony Island-av.

AUBURN—5 PASS., IN EXCELLENT CONDITION throughout; bargain; cash or trade for 1922 Ford coupe.
T. H. EVANS, 2427 Kenilworth-av.

SACRIFICE SALE—'20 STUDEBAKER BIG 6; '22 Durant tour., '20 Paige sedan, '21 Ford tour.
6608 Stony Island. Fairfax 7060.

AUTOMOBILES—GASOLINE.

# JORDAN

1922 BUICK ROADSTER. This is the large 3 passenger type and we have no hesitation in saying it is the quietest and sweetest running Buick in the city. Driven about 7,000 miles by original owner. The car comes to us in practically new car mechanical condition. The equipment represents an investment of about $200; 2 spare cord tires having been added, with bumper, amber colored windshield wings and visor, wheel lock, spotlight, motometer, and several other extras. $950.

SERIES '21 JORDAN SEDAN, 7 PASS. Full aluminum custom built body by Walker-Wells that positively will not develop rattles and squeaks in the roughest type of road work. It is a renewed automobile and will render several years of highly satisfactory mechanical service without additional expense. Finished in deep royal blue. Completely equipped with heater, bumper, spare tire and cover, spotlight, motometer, lock, etc. $1,750.

SERIES '21 JORDAN 5 PASS. TOURING. Refinished in "Blue Devil Blue" and renewed mechanically from stem to stern. Five practically brand new cord tires, bumper, motometer, lock, snubbers, etc. $1,150.

1922 OAKLAND SPORT. For those who appreciate snap in appearance and "pep" in mechanical performance, at an operating cost too insignicant to mention, this is the one car. Original nash in rich red, tan Spanish leather upholstering, wire wheels, spotlight, wheel lock, and several other extras. Driven exactly 6,291 miles. $750.

STEARNS-KNIGHT TOURING. This is the popular little "4" model and is an exceptional value for those who are looking for mechanical service, with a low operating cost that will extend over a period of years. Tires, top, upholstery, and mechanism absolutely first class. $350.

1920 ALLEN 5 PASS. TOURING. In first class mechanical condition. Fair tires. Needs fender work and paint. Will sacrifice at $150.

1922 JORDAN PLAY-BOY. For those who appreciate beauty and design and a "kick" in mechanical performance this high grade roadster will more than come up to standard. Refinished in a distinctive buff color, with a conservative shade of light red to the Disteel wheels that balances in contrast the lines of the car remarkably. This is a current model and will render the service of a new car at a material saving. Fully equipped. $1,650.

OPEN EVENINGS, TRADES AND TERMS. We teach you to drive free of charge.

CHICAGO MOTOR CAR CO.,
JORDAN DISTRIBUTORS.
NEW LOCATION USED CAR DEPARTMENT.
J. W. McCabe, Mgr., Used Car Dept.
Frank Okon in attendance.
2250-2252 MICHIGAN-AV. CALUMET 6075.

# WILLS SAINTE CLAIRE

Wills Sport—Winter Sides.

This car takes our new car warranty because it has received a general overhauling. It is equipped with a brand new set of winter sides. This car has been repainted a very beautiful brown. You will receive in buying this car all the comforts of a sedan at about half the price. Price $1,725.

National 7 Pass., 1918.

This 7 passenger car with Continental motor is in excellent running condition. The tires are good, the spare one being new; the actual mileage is 22,000 miles. Some one is going to make a mighty good buy when they take this car. Price $375.

Wills Touring.

This car has been driven only 4,500 miles. The original owner just traded it in for a closed car. The paint is in wonderful condition and the tires hardly show any wear. The car takes our new car warranty; painted a Huron blue; makes this a most beautiful car; you can buy this small smart economical automobile for $1,000 less than it cost 5 months ago; fully equipped; price $1,675.

Packard 2-25 Roadster.

This is a smart good looking roadster and has had its motor completely overhauled this last spring; it is full of life and pep and we can truthfully say this automobile is a wonderful buy. The paint and tires look like new; in fact you simply cannot make a mistake if you drive away this Packard; price $725.

Daniels—8 Sport, 1919.

This 4 passenger car is in excellent condition in every way, mechanically, paint and tires. It has a front bumper, spotlight and spare tire; our price is $500 under the actual value of this automobile; price $625.

WILLS SANTE CLAIRE CO. OF ILLINOIS,
Dayton Keith, Pres.
2332 S. Michigan-av. Calumet 1310.

# Allison-Rood

2518 Michigan-av.
Lincoln Ford

CADILLAC 1922 SPORT, 4 PASS. PHAETON. Car has been driven less than 7,000 miles and shows no sign of wear. The cord tires are practically new. Car is equipped with automatic windshield cleaner, Clymer spotlight, automatic radiator shutter, bumper, and step plates. The saving possible on this car is considerable. $2,500.

APPERSON 1921 7 PASS. TOURING. This car has come to us in first class shape throughout. The car is painted a beautiful maroon, with black fenders and running gear, is equipped with wire wheels and 5 U. S. Royal Cord tires, spring bumper, motometer, and many other extras. This car cost over $3,500 less than a year ago. This is a high grade car at a substantial saving. $1,400.

HAYNES SPORT TOURING, 1921 MODEL. This car will appeal to the person looking for a practically new car. The tires, paint, top, and upholstery are perfect. Mechanically it is in 100% condition. Has 6 wire wheels and full De Luxe equipment. We know you cannot duplicate this late model car at our price of $1,250.

LINCOLNS, ALL TYPES. You can save considerably by purchasing one of our GUARANTEED Lincoln cars and possess a car that will give you new car service and satisfaction. A select variety to choose from in the following types: Sedans, Tourings, Phaetons, and Coupes. All are guaranteed, have excellent tire equipment, newly painted or paint like new. They are in such exceptionally fine condition that they cannot be classed as "ordinary" used cars. Prices from $2,250 to $3,500.

EXCHANGED CAR DEPT., 2D FLOOR.
VICTORY 3900.

# December

## Clearance Sale

Buy Now!
AND
# Save
# $50 to $500

We have Buicks, Dodges, Hudson Super Six, Velie 6-38, Paige Little Six, Chevrolets, all models; Fords, all models; Overlands, Cleveland Six touring, etc.

We have 10 good serviceable cars at less than $100. Our entire stock is in perfect condition and terms never before equaled.

OPEN EVENINGS AND SUNDAYS.
Chicago Chevrolet Sales,
2612 Michigan-av.
VICTORY 8282.

## COME EARLY

| | |
|---|---|
| Dodge tour. | $250 |
| Willys-Knight tour., dem., '23 | $1,150 |
| 4 good cars, each | $40 |
| Ford roadster | $75 |
| Ford tour. | $95 |
| Dort, 1921, lots of extras, all new tires | $475 |
| Oakland tour. | $225 |

Others to select from.
OPEN EVENINGS AND SUNDAY.
We give 2 years to pay on new cars.
ENGLEWOOD OVERLAND CO.
5950 S. Halsted-st. Wentworth 8257.

## $50 DOWN, BALANCE MO.

| | |
|---|---|
| Saxon tour | $100 |
| National, 6, good cond. | $150 |
| Pullman tour | $150 |
| Ford roadster | $75 |
| Ford tour | $100 |
| Willys-Knight tour | $200 |

OPEN EVENINGS AND SUNDAY.
We give 2 years to pay on new cars.
DE LUXE MOTOR SALES.
1516 W. 63D-ST. REPUBLIC 5699.

We Sell Durant and Star.

SMALL DOWN PAYMENT.
Monthly payments arranged to suit you.
DE LUXE MOTOR SALES.
1516 W. 63D-ST.

Marmon-Hup-Stutz Agency.

We have 31 high-grade used cars, coupes, sedans, touring and roadsters. Must sell this week regardless of cost. Guarantee. Open evenings. 3854 W. Madison-st.

FORECLOSED BARGAINS—
New H. C. Stutz sport.
New Studebaker special 6.
Marmon sport, slightly used.
Phone Lake View 4265. Wab. 8760.

| | |
|---|---|
| MARMON—1919, 7 PASS., LIKE NEW | $675 |
| Haynes—1920, 7 pass., like new | $450 |
| Buick—1920, 5 pass., like new | $550 |

2437 Michigan-av. Calumet 3550.

AUTOMOBILES—GASOLINE.

# PACKARD

CADILLAC 8, TYPE 55, VICTORIA COUPE. This car is newly painted, mechanically overhauled, and is ready to put into immediate service. There is a good deal of extra equipment, which includes seat covers, 5 wire wheels, double oversize tires, spare tire, heater, tire cover, stoplight, radiator emblem, etc. This ideal 4 passenger coupe can be purchased for only $900.

PIERCE-ARROW, "48" CHASSIS. This will make an ideal tow car, or can be used in livery service with the addition of a body. Chassis has been well cared for at all times, is equipped with excellent cord tires and is in exceptionally fine mechanical condition. Anyone interested in a high grade dependable chassis will make a remarkable purchase in this at our price of $250.

CADILLAC, 8, TYPE 57, SUBURBAN. This is a full 7 passenger sedan type. It is in first class mechanical condition, the paint is practically new and the gray velour upholstery shows no signs of use. Tires are all cords, in fine condition, including the spare. As there are very few of these cars on the market, we advise an early inspection. You will surely get a good value for your money. $1,750.

PACKARD, SINGLE SIX ROADSTER. This is an ideal car for a physician or city salesman, as the operating expense is very low and the car can be depended upon for service 365 days in the year. Through a fortunate combination of circumstances we are able to offer this high grade Roadster at the exceptional price of $1,400.

PACKARD, SINGLE SIX, SEDAN. This car has just been completed in our rebuilding shops. It has every appearance and action of a new car. A high class Packard burn-off paint job, baked enamel hood, fenders, radiator, etc. Upholstery shows absolutely no signs of use. The purchaser of this car will receive the Packard new car guarantee and service and will effect a considerable saving over a new car. $2,750.

PACKARD TWIN SIX, TOWN CAR. This is a special custom built creation by Derham, of New York, and is mounted on our present Series chassis in the short wheel base. The car has been entirely rebuilt mechanically and has just been received from our Paint Shop, where all necessary coach work and refinishing has been done. We have equipped it with a new set of Kelly-Springfield cord tires and it will be sold under our standard Packard new car guarantee. Our price is less than 50% of its original cost, $4,000.

PACKARD MOTOR CAR CO. OF CHICAGO.
2357 S. Michigan-av. Milwaukee Branch.
Calumet 7400. 35th and Grand.

# Special Bargains

AT THE
## Peerless
FACTORY BRANCH.

Unusual Offerings for Today.

HAYNES BROUGHAM MODEL 47, 1921. This beautiful 4 or 5 passenger enclosed car is coming into our possession in almost new car condition. Paint, which is Dark Blue, is in very fine shape. Mechanically will bear a most rigid examination and demonstration. Has much extra equipment, such as bumper, clock, seat covers, 2 Clymer spotlights, Pine's Winterfront and motometer. For a car of this type in this condition, we are offering it at a price that is ridiculously low. It is a car that you ought to see and ride in immediately if interested. It is being offered as our first bargain for today and some lucky person will buy it at the sacrifice price of $1,500.

PEERLESS 8 SEDAN, SERIES 7, 1922. A beautiful maroon 7 passenger enclosed car that has not had a great deal of actual driving. It has been owned by a very prominent Chicago man, chauffeur driven, and always had the best possible attention. This car cannot be classed as the ordinary used automobile, and it does not show an excessive amount of use. The tires, paint, and upholstery are in very fine condition. Mechanically it will carry the standard warranty of this company. This is the first car of this type that we have had to offer for some time, and we feel very fortunate in being able to offer it at the ridiculously low price of $2,000.

STEARNS-KNIGHT LIMOUSINE. This ad is being inserted for the attention of any one who is interested in a high grade Limousine that runs very smoothly and quietly. It is a standard limousine job and just the thing for either private or taxi work. Paint, which is Dark Green is like new. Mechanically it is exceptionally fine. The tires are very near new. This is a limousine the equal of which from point of service would be hard for you to duplicate at anywhere near our price of $650.

Peerless Motor Car Co.
OF ILLINOIS.
2323 MICHIGAN-AV. CALUMET 5540.

AUBURN—TOURING, 1921, REPAINTED. Motor thoroughly overhauled. Car in A-1 shape. Will guarantee same. $675; terms. KEYSTONE MOTORS, 2909 Lawrence-av. Keystone 1790.

AUBURN—BIG 6 SEDAN, 7 PASS.; WIRE wheels, 5 new cord tires; exc. condition; bargain for cash; no dealers. Ph. Oak. 2180.

AUBURN—BEAUTY, SPORT MODEL, California top; looks like new; only $650; terms. Open evenings. 1741 Madison.

AUBURN — '22 SPORT TOUR.; VERY slightly used; big sacrifice. 2515 Michigan. Victory 8071.

## BUICK COUPES

1921 [small] 4 pass. We have 2 of them, refinished and overhauled, that present the appearance of new cars; will accept Buick, Dodge, or Ford touring or roadsters in trade. TERMS $400 CASH, BAL. 10 MONTHS. WEST SIDE BUICK SALES CO., 4614 Washington-blvd. Austin 0700. OPEN EVENINGS AND SUNDAY.

BUICK '21—5 PASS.
## SPECIAL AT $725

This car is almost like ne win every detail; 5 cord tires, bumper and lock. WEST SIDE BUICK SALES. 4614 Washington-blvd. Austin 0700. OPEN EVENINGS AND SUNDAY.

## BUICK COUPE $460

Refinished and in fine condition. 4017 Sheridan-rd.

## BUICK ROADSTER

Repainted, mechanically first class. Good tires. Price attractive. DETROIT ELECTRIC CAB CO., 2416 Michigan-av. Calumet 4789.

BUICK—1922, 4 CYLINDER, LIKE NEW, run only 2,000 miles; bumpers, spotlight, motometer, cord tires, $675, terms if desired. DEALERS SALES CORP., 2029 So. Michigan-av. Harr. 2502. Open Sundays and evenings.

BUICK COUPE—1921.

Looks like new; mechanically perfect; 4 brand new cords, with spare; 2 bumpers and extras; private party owner. Sunnyside 4224.

BUICK—1920, 7 PASS.; LIKE NEW; California top, seat covers, spare tire, tools, etc.; recently refinished; mechanically perfect; reas. FAGET-BUICK CO., 3900 Grand-blvd. Ph. Douglas 0632.

BUICK—1922, SEDAN, 5 PASS.; EXCELlent condition; heater, mirror, stoplight; extra tire, motometer, bumper, etc. An unusual buy. R. C. COOK COMPANY. Calumet 6700.

BUICK—1922 7 PASS.

Run a few miles; fully equipped; same as new; $750; terms. Open evenings until 10 and Sunday. 2810 W. Madison-st.

BUICK 6—1922 COUPE.

Run very little; carries new car guarantee. Sell at a bargain; take car in trade. Open evgs. to 10 and Sun. 2810 W. Madison.

BUICK — 1922 TOUR., 6 CYL., 5 PASS., bumper, spare tire, motometer, motor and etc.; a real car for winter; $850; liberal terms; bargain. 3806 Roosevelt-rd. Van Buren 3203.

BUICK COUPE.

Brand new. Taken on debt. Bargain. 160 N. Ada-st. Monroe 6871.

BUICK—1921 SEDAN; ACTUAL MILEAGE 8,000; equipped with new Kelly cord tires; numerous extras; new car appearance. 2448 Michigan. Victory 5864.

BUICK—7 PASS., 22-49, REPAINTED AND overhauled; all new tires; bargain, $1,000. Charles Lange & Bros. Co., 2625 Milwaukee-av. Spaulding 0235.

BUICK SPORT—CURRENT MODEL; MANY extras. Can't be told from new car. Driven only 2,500 mi.; bargain; need the money. 745 W. 79th-st.

BUICK—TOURING, 1922; USED ABOUT 3 mo.; $900; many extras; terms; no carrying charges. Open evenings, 1741 Madison.

BUICK—1922, 44, 6 CYL. ROADSTER; many extras; like new; bargain for cash. Saginaw 1400. 7800 Stony Island-av.

BUICK—D-45, 6 CYLINDER, GOOD PAINT, good tires, mech. perfect; will sell cheap for cash. 224 Flournoy-st. Lincoln 0970.

BUICK—COUPE; ONE YEAR'S ACTUAL use; $575. 1512 Michigan.

BUICK—TOUR., '22, 5 PASS.; DRIVEN 6,000 miles; many extras. 6807 S. Halsted-st.

BUICK—COUPE, MODEL 22-48; EXCELLENT condition; very reas. Ph. Austin 0708.

CADILLAC 59 1921 COUPE.

MILEAGE 7,000; BARGAIN; $2,050. 2320 N. KEDZIE-BLVD. BELMONT 7651.

CADILLAC—MODEL 57, VICTORIA; THIS car presents appearance of new; equipped with 6 cord tires and numerous extras; $1,175. 2448 Michigan. Victory 5864.

CADILLAC — 59, VICTORIA COUPE, RUN very little; will sell at a bargain. Phone Owner, Canal 5398.

CADILLAC—57 VICTORIA, 4 PASS. COUPE. A1 mechanical condition. 2425 Michigan-av. Calumet 0128.

CADILLAC — 59, 7 PASS., SUBURBAN SEdan; has had best of care; must sell acct. of business reverses. Ph. Irving 5180.

CADILLAC—LIMOUSINE TAXI, 1914, GOOD running order, 6 good tires. Can be bought at own price. 1124 Jackson-blvd.

AUTOMOBILES—GASOLINE.

CADILLAC 8—TYPE 59, SUBURBAN, 7 PASsenger; has been thoroughly overhauled, repainted dark maroon, and nickel parts renickeled; the mohair upholstering is in excellent condition and harmonizes perfectly with the paint; equipped with 5 good cord tires, Biflex bumper, spring covers, and wind shield wiper; this car, as described, with our new car warranty, $2,600. CADILLAC MOTOR CAR CO., Evanston Branch, 1820 Ridge-av. Evanston 1091. Open evenings.

CADILLAC 8—TYPE 61, PHAETON, LATEST model; only 7 months old; mileage low; refinished dark Brewster green; cord tires all good; equipped with bumper, Lovejoy shock absorbers, metal spring cover, and 2 extra tires. This car to be sold with new car warranty at our special price of $2,600. CADILLAC MOTOR CAR CO., Evanston Branch, 1820 Ridge-av. Evanston 1091. Open Evenings.

CADILLAC COUPE—TYPE 59; GENUINE '21; finish, equipment and motor absolutely like new; numerous extras; only 8,000 miles; private party, must sell; $2,195. 1128 Argyle-st. Rm. 212. Sunny. 3491 or 1083.

CADILLAC—COUPE, 5 PASS., MODEL 61; delivered four months ago; like new; mechanically as good as day delivered. Bargain if sold at once. Buckingham 2798.

CHANDLER—1921 7 PASS.

Run 5,700 mi. Can't be told from new; 5 cord tires, fully equipped; $600; terms. Open eves. to 10 and Sun. 2810 W. Madison.

Chandler—1921 Dispatch.

Run 3,200 mi.; exactly like new; 5 cord tires; $650; terms. Open evenings until 10 and Sunday. 2810 W. Madison-st.

Chandler—1921 Coupe.

Run 4,900 mi.; exactly like new car; cord tires; $650; terms. Open evenings until 10 and Sunday. 2810 W. Madison-st.

CHANDLER SPORT—1921, A1 MECH. CONdition; many extras. $625. 3219 W. North-av. Belmont 7045.

CHANDLER—SEDAN, 1921, LIKE NEW; must sell. Monroe 0471. 657 W. Ohio-st.

CHEVROLET—UTILITY COUPE, USED AS demonstrator; special price. Chevrolet sedan, used as demonstrator; perfect condition; remarkable bargain. CHICAGO CHEVROLET SALES, 2612 Michigan-av.

CHEVROLET TOURING—1921; RUN 4,900 miles; 5 cord tires; lots of extras; $150. Open evenings until 10 and Sunday. 2810 W. Madison-st.

CHEVROLET—1921, SEDAN, F. B. MODEL; run 3,900 miles; can't be told from new; $550; terms; open evenings until 10 and Sunday. 2810 W. Madison-st.

CHEVROLET—1919, TOUR. Exceptionally fine car; big bargain. Must dispose of. For quick sale, $250. 840 W. 63d-st.

CHEVROLET TOUR.—'21, RUN 1,500 MI. like new every way. Barg. Terms. 2560 S. Halsted. Open evenings.

CHEVROLET—TOURING, MOD. 4-90, LATE 1922, like brand new, $350; very liberal terms. 4628 Washington-blvd. Col. 0130.

CHEVROLET—1919; MUST SELL. 5421 Potomac-av. Ph. Mansfield 0782.

CHEVROLET—1921; EXACTLY LIKE NEW; runs perfect; $150. 1924 Madison.

COLE-SPORT, $575.

Must sacrifice this pract. new 4 pass. Cole sport today; perfect in every respect; equipd. with 6 cord tires; many extras. You will never again have the opportunity to purchase a car of this type for only $575. Act quick. Terms or trade. 6232 Cottage Grove. Fairfax 2840.

COLE 2—SPORT ROADSTER. PERFECT condition; widow has left this car with us for immediate disposal. 1124 Jackson-blvd.

DAVIS—5 PASS. VERY CHEAP. 662 N. Clark-st.

DODGE—1921 SEDAN, REPAINTED AND overhauled, car looks just like new. Has lots of extras. $300 cash, balance $45 mo. Oakland 1921 6 cyl. tour. car, repainted and overhauled, most beautiful car in town. $260 cash, $30 per mo. GARFIELD MOTOR SALES CO., 55th and Wabash-av. Englewood 0027. Went. 2877.

DODGE ROADSTER.

Perfect mechanical condition. Will sell to responsible party for $100 down, $23 a mo. for 10 mos. This is a big bargain for salesmen or doctor. 6058 Cottage Grove.

DODGE BROTHERS TOURING.

1921 production; has had necessary repairs and in very fine condition; price $635. DASHIELL MOTOR COMPANY. Dodge Brothers Motor Vehicles. 2542 Michigan-av. Calumet 7300.

DODGE—1922 BUSINESS COUPE, ONLY run 2,000 miles, better than new; immediate delivery. Telephone Dearborn 3590 or Sunnyside 9883. MR. MACOMBER.

DODGE—1919, TOURING. Newly painted; excellent mech. cond. Will sacrifice for quick sale. No reasonable offer refused. 840 W. 63d-st.

DODGE—TOUR., 1920; EXCELLENT COND.; like new; 5 cord tires; extras; $325; terms. 2560 S. Halsted. Open evenings.

DODGE—COUPE, '22, DRIVEN 3,000 MI.; cannot be told from new; barg.; terms or trade. 4614 S. Ashland. Boulevard 8778.

DODGE—TOURING, $200. WOODLAWN MOtor Sales & Service, 6136 Cottage Grove. Fairfax 0160.

DODGE SEDAN—1921, LIKE NEW; DISC wheels and many extras. Terms. 922 Irving Pk. Lake View 6582.

DODGE—1920 SEDAN, EXCELLENT CONDItion, heater, seat covers, 5 good tires; a real bargain. Oak Park 3954-R.

DODGE—TOUR., IN PERFECT CONDITION; good paint; good tires; new top; $250 takes it. 5100 Broadway.

DODGE—SEDAN, 4 DOOR; WIRE WHEELS, cord tires, same as new; $765; terms or trade. 2560 S. Halsted. Open evenings.

DODGE—SEDAN, 1921 MODEL, $775. OUR 90 day guarantee and terms to suit. O'Rourke, 1332 Michigan-av. Cal. 1606-8.

DODGE — SEDAN, 1921, MANY EXTRAS, good mechan. order. 508 E. 35th, to 8 p. m.

DODGE — SEDAN, '21, $1,000; NEWLY overhauled and painted. Kedzie 2305.

DODGE—SEDAN, 1923, DRIVEN 5,200 MI.; many extras; barg. 6807 S. Halsted.

DODGE — TOUR., 1923, DRIVEN 200 MI., extras, barg. 6807 S. Halsted-st.

DODGE—ROADSTER, 1920; $275. 4301 W. Madison-st.

DORT—1921, SEDAN; $300 IN EXTRAS; perfect throughout; $650 or best offer today. 2448 Michigan. Victory 5864.

DORT—ROADSTER, LATE '21; MANY EXtras; 6,000 miles; excellent condition; $500 cash. Mr. Whitford, 1209 E. 60th. Dor. 5910.

DURANT—1922, FULLY EQUIPPED; GUARanteed; for quick sale, $650; terms or trade. 3739 W. North-av., nr. Crawford. Open evenings and Sunday.

DURANT—SEDAN, RUN 800 MI., WITH all extras; bargain for quick sale. 645 Diversey-pkwy. Lincoln 3940.

# Elgin Six

We have but 2 cars left of our entire stock of Elgin Sixes. We are no longer handling this line and these cars will be sacrificed; will be sold at less than factory prices. One is a Touring Car, the other a Sedan. Can be seen at the
Chevrolet Stores,
2612 Michigan-av.

ELGIN SEDAN, 1921.

Very fine condition throughout; cost $2,800 one year ago. Will sacrifice for $550 cash or sell to responsible party for $300 down and $30 a mo. for 10 mos., including insurance for one year. 6058 Cottage Grove.

ELGIN-SPORT, 1921.

Run 4,900 miles; 5 wire wheels, fully equipped, like new, $450; terms. Open evenings until 10 and Sunday. 2810 W. Madison-st.

ELGIN — SEDAN, 1920, A1 COND., $325. 1657 N. Campbell-av. Humboldt 3584.

ESSEX—SEDAN, '21, VERY FINE COND., run 5,400 mi.; $650. Take car in trade; terms. 2560 S. Halsted. Open evenings.

ESSEX—TOUR., 1922; LIKE NEW; MANY extras; bargain, $585; terms. 4614 S. Ashland-av. Boul. 8778.

FORD—TOURING, 1921, STARTER, DEM. rims, extras. Bargain; cash or terms. 757 W. Jackson-blvd.

ESSEX—TOURING, FINE CONDITION, $400. 4017 Sheridan-rd.

FORD—SEDAN, LATE '20, FINE COND.; priv. party. 3249 Polk-st. Kedzie 3293.

FORD TOUR.—'21, $175; STARTER, RIMS; 1-3 DOWN. 3431 IRVING PARK-BLVD.

FORD — SEDAN, '21, $325; LIKE NEW; strtr., rims, extr., 1-3 down, 2751 Madison.

FORD — SEDAN, '20 MOD.; BY PRIV. party; A1 cond.; $325 cash. Kildare 0640.

FORD—TOUR., SPECIAL COST $1,000, PRIvate party, cheap. 2300 W. 50th-pl.

FORD—SEDAN, LATE '21, PERFECT, many extras, $295. 4407 W. Madison.

FORD—SEDAN, 1922; REPAINTED; GOOD cond. Bargain. 4430 Madison.

FORD—COUPE, '21, LIKE NEW, $295; BARgain. 4407 W. Madison.

FORD — SEDAN, '21, $325; PERF. COND.; 1-3 DOWN. 3431 IRVING PARK-BLVD.

FORD—TOUR., 1920; $200. 4301 W. Madison-st.

FORDS — ALL MODELS; NEW CARS; 1-3 down, bal. 1 year. Austin 2644.

FORD—SEDAN, LATE '21; IN FINE CONdition; bargain, terms. 2411 Milwaukee-av.

FORD—TOUR. '21; $175; STARTER, RIMS; extras; $70 down. 2751 Madison-st.

FORD—COUPE; GOOD AS NEW; EXTRAS; $275. 3508 Vincennes-av. Doug. 6242.

FORD—SEDAN, 1921; EXACT. LIKE NEW; $325. 1924 Madison-st. Cash or terms.

FORD—COUPE, LATE MODEL, VERY NICE cond., barg., $300. 1924 Madison. Open eve.

FORD—SEDAN—FOR SALE—COMPLETELY equipped; '22; $385. Rogers Park 7086.

FORD—TOURING, 1922, LIKE NEW, MANY extras, barg., $200. 6807 S. Halsted-st.

FORD—TOUR., '19, FINE SHAPE, $95. 4407 W. Madison.

FORD—TOUR., 1921; REPAINTED; EXCELlent cond.; $150. 4430 Madison.

FORD—4 PASSENGER, DE LUXE COUPE, 2 '22; beau. car.; extras; terms. 6 E. 55th-st.

FORD—COUPE, '23; LIKE NEW; BUMPER, spare tire, Decker wh. lock. 6807 S. Halsted.

FORD—SEDAN, '23; DRIVEN 200 MI. MANY extras; barrain. 6807 S. Halsted.

FORD—SEDAN, $175. 5751 S. LA SALLE-ST. Wentworth 4886.

AUTOMOBILES—GASOLINE.

# FORDS

BARGAINS. EASY TERMS.

| | |
|---|---|
| 1918 Tour., dem. rims | $50 |
| 1919 Tour., bargain | $85 |
| 1920 Tour., starter | $90 |
| 1921 Tour., $75 worth of extras | $110 |
| 1920 Sedan, bargain | $250 |
| 1921 Sedan; like new; extras | $375 |
| 1922 Sedan; new body | $475 |
| 1918 Ton truck; express body | $50 |
| 1919 Ton truck; panel, repairs | $35 |
| 1921 Model T chassis | $85 |

15 OTHER CARS TO PICK FROM.
Fries-Malwitz Motor Co.,
4161 Irving Pk.-blvd. Irving 0170
ASK FOR MR. GALE.

# FORDS

You can save considerably by buying one of our used Fords and know that you have purchased a serviceable car. All cars have been received in trade and thoroughly conditioned in our shop before offered for sale. We now have a select variety to choose from in all types from $65 and up.

EASY TERMS ARRANGED.

## Glenn E. Holmes, Inc.,

"THE LOOP AGENCY."
FORD AND LINCOLN MOTOR CARS.
Wabash-av. at Lake-st.
Randolph 7171.
OPEN EVE. AND SUNDAYS.

# FORDS

OUR 60 DAY GUARANTEE PROTECTS you against chance. We go over each Ford before making delivery and then give you 60 days more to tell us if anything goes wrong.

CASH OR TERMS.
SEDANS, COUPES, TOURINGS
ROADSTERS, AND TRUCKS.

We have 150 bargains, all models, all prices. Come down today and take your choice of any of these cars. Don't delay.

CHICAGO FORD EXCHANGE
1450 Michigan-av. Open until 8 p. m.

# FORDS

Must be sold by Sunday to make room for new stock.

| | |
|---|---|
| Chassis | $50.00 |
| Sedan | $250.00 |
| Touring | $150.00 |
| Runabout | $135.00 |
| Trucks | $100.00 |

And many others, $35 up. See Billy Haupt.
Wright-Kenderdine Co.,
1111 N. Clark-st. Superior 9060.

FORD—SEDAN, 1922; WONDERFUL MOTOR and rear axle; most completely equipped Ford in city; has every extra you can think of and many you can't; new cord tires; 10 mos. fire and theft ins.; bargain. Call today or Sunday. GURIVIT, 7636 N. Marshfield-av., Howard L Sta.

FORD BARGAINS.

Absolutely the best buy in Chicago: 1922 and '23 models; roadsters, tourings, and coupes; none over 3 months old. Cars taken on foreclosure. 160 N. Ada-st. Mon. 6871.

FORD BARGAIN.

1923 touring, run 500 miles; must sell; insured and equipped; need $110 cash, bal. $36 a month. Peterson, 1509 Devon-av.

FORD—1922 TOURING, ALL NEW TIRES, refinished, lots of extras. If you are planning on buying a new Ford it will pay you to look at this one. Cannot be told from new; $295. 1801 W. 63d-st.

FORD—TOUR., 1922.

Run very little; has $200 worth of equipment; 5 cord tires; $225; terms. Open evenings until 10 and Sunday. 2810 W. Madison.

FORD—SEDAN; 1921; RARE BARGAIN; all extras; unexcelled running condition; best offer takes it. Can be seen at 47 E. Ontario-st., Virginia Garage.

FORD—1922, COUPE LOCK, SHOCK ABsorbers, extra tire etc.; perfect mechanical condition; $425. Charles Lange & Bros. Co., 2625 Milwaukee-av. Spaulding 0234.

FORD—SEDAN, 1921, LIKE NEW; MOTOR, axle perf.; many extras; $350. Ford touring, 1921, perf. cond., $100 extras, $225. 6104 Cottage Grove. Dorch. 5100.

FORD — SEDAN, 1922, STARTER, DEM. rims, large wheels, etc.; original tires and paint. A real bargain; cash or terms. 757 W. Jackson-blvd.

FORD—COUPE— Late 1918 model; fully equipped; beautiful shape; must sell. Make me offer. 840 W. 63d-st.

FORD — 1923, MANY EXTRAS; A REAL buy for some one looking for a new Ford. 3214 Jackson.

FORD — SEDAN, 1923 STYLE; BETTER than new; a ride proves it; $480; 60 day guarantee; 1-3 down. 3431 Irving Park-blvd.

FORD—SEDAN, FULLY EQUIPPED, RUN 5,000 mi.; looks like new; $375. 135 N. Long-av.

FORD—COUPE; FOR SALE; PERF. COND.; Kelly cords, extras. 1652 Juneway-ter. Rogers Park 6751-J.

FORD — COUPE, 1920, 5 GOOD TIRES, many extras, a real bargain at $350. 2440 Michigan. Calumet 5700.

FORD — TOUR., 1922, STARTER, DEM. rims, locking wheel, etc.; very good condition; $190. 456 N. Oakley-blvd.

FORD—SEDAN, 1921 MODEL, $335; OUR 90 day guarantee and terms to suit. O'Rourke, 1332 Michigan-av. Cal. 1606-8.

FORD—SEDAN, '22, A1, WITH $75 IN EXtras; must sell today, $475; terms or trade. 5715 Cottage Grove. Fairfax 5202.

FORD SEDAN — 1923 STYLE, BETTER than new; a ride proves it; $480; 60 day guarantee; 1-3 down. 2751 Madison-st.

FRANKLIN—SERIES 10, SEDAN—I AM compelled to sell this practically new Franklin of the very latest series, which has the air-pressure cooling system, etc., at a sacrifice price for immediate sale. I have equipped it with every conceivable Franklin accessory, including spare tire, 2 bumpers, Bovey heater, etc. Accessories alone stood me about $500. This car cost me $3,357 less than 2 months ago. I will sell it today for $2,750 cash. PHONE FAIRFAX 5096.

GRAY—$490—GRAY.

F. O. B. factory; starter and dem. rims. 6232 Cottage Grove. Fairfax 2840.

FRANKLIN—9-B, 5 PASSENGER SEDAN, IN almost perfect condition in every respect. This car was delivered new last January, so is not quite a year old. It is equipped with 2 bumpers, wire wheels, extra tire, spotlight, and stop light. This is an exceptional bargain at $1,750. CADILLAC MOTOR CAR CO., Evanston Branch, 1820 Ridge-av. Evanston 1091. Open Evenings.

FRANKLIN—SEDAN; WISH TO SELL ONE of my Franklin cars. The car is equipped with all the latest and best accessories. Recently refinished. Will give some one good service for many years to come. Phone MR. STERNBERG, MIDWAY 3639.

FRANKLIN—9B, 1922, SEDAN, DRIVEN 7,000 miles; cannot be told from new; with bumpers and other extras. OAK PARK FRANKLIN MOTORS, INC., 845 W. Madison-st., Oak Park. Oak Park 4532.

FRANKLIN — SEDAN; HAS BEEN REpainted and equipped with wire wheels and cord tires; A1 mechanical cond.; $1,390. Kenwood 7908.

FRANKLIN SEDAN—1922; ABSOLUTELY like new; $2,000; terms or trade. Canal 5995. No dealers. Bet. 6 and 7:30 p. m.

# HAYNES

1921 Haynes Model 50—5 Pass Tour. This automobile has been thoroughly examined by our own mechanics, remanufactured, fine adjustments have been tuned up to perfection and everything put in the same condition as in our new cars. It has been repainted a beautiful maroon with red wheels and black fenders, and we have also installed a BRAND NEW California top. The cord tires are in almost perfect condition and the equipment includes a spare cord tire, motometer, front bumper and windshield visor. It will certainly win your delighted approval. Price $1,150.

TRIANGLE MOTORS, INC.,
2229 S. Michigan-av. Calumet 6813.

HAYNES 1921 SPORT.

VERY GOOD MECHANICAL CONDITION; PAINT NEW; EQUIPPED WITH FIVE [5] GOOD TIRES; STOP LIGHT, FRONT BUMPER, GABRIEL SNUBBERS, SIMPLEX LOCK, AND STEP PLATES. WILL SACRIFICE TODAY AT $800.

HUDSON MOTOR CO. of ILL.
1615 S. Michigan. Calumet 6900.

HAYNES — NEW MODEL 75 MAROON touring car; full equipments, with 6 Royal cords, bumper, rear bars, trunk, spot and stop lights, cutout, motometer, mirror; cost new $2,900; need cash and will sell about 25% off list. Sheldrake 1000.

HAYNES—1922, 5 PASS. TOUR.; INDIVIDual fenders and steps; motometer, bumper; beautiful sport model; first class shape; bargain, $900. 3806 Roosevelt-rd. Van Buren 3203.

HAYNES—55, 1922 TOURING; PRACTICALly new; perfect condition; 5 cord tires; all accessories; will sacrifice for quick sale. Phone Harrison 7186 or after 6 p. m. Wellington 0860.

HAYNES—SPORT MODEL TOUR., 1922; cannot be told from new; extras; big bargain; $1 050; terms or trade. 4614 S. Ashland-av. Boul. 8778. Open evenings.

HAYNES—SEDAN, 45, REFINISHED VElour upholstering; cond. tires car equal to new; sacrifice; $1,400. Calumet 6760. Epp.

HUDSON 7 PASS. TOUR.

Late 1920; perfect mechanical condition. Car looks and runs like new; 4 new tires; $300 down, $45 a mo. for 10 mos. Will accept small car in trade, same as cash. 6058 Cottage Grove.

HUDSON-SPORT, 1921.

Run 5,300 mi. Can't be told from new car; Calif. top; 6 cord tires; $850; terms. Open evenings until 10 and Sunday. 2810 W. Madison-st.

HUDSON — SEDAN, 1918; REPAINTED; cord tires, fully equipped, reupholstered, overhauled; runs and looks like new; $700. Address C Y 68, Tribune.

HUDSON—COUPE, 1920, NEWLY PAINTed, excellent condition, $765. Call owner, Oakland 6110, or Fairfax 5032.

HUDSON—SPORT TOURING, LATE 1921; first class mech. cond.; looks like new; barg., $750; terms. 4614 S. Ashland-av.

HUDSON—SPORT, 1919, 5 CORD TIRES, paint and motor excellent; $550; terms. 6037 Cottage Grove.

HUDSON—SPORT, 1921; LIKE NEW; SACrifice $725. Wentworth 7832.

AUTOMOBILES—GASOLINE.

HUDSON COUPE, 1922.

Cost with extras 6 mos. ago $2,900. Car is absolutely perfect in every way. Biggest bargain ever offered; $1,700; terms arranged. Will accept small car in trade. 6058 Cottage Grove.

HUPMOBILE—SEDAN, 1921; IN EXCELlent condition; equipped with heater, mirror, stoplight, motormeter, bumper, and extra tire; an unusual buy. Time payments. R. C. COOK COMPANY. Calumet 6700.

HUPMOBILES—ALL MODELS FOR IMMEdiate delivery; also a few used cars. Cash or payments. Hupp Agency. PARKVIEW MOTORS CO., Sacramento-blvd. and Grand-av.

HUPMOBILE—1920, TOUR. Cost new $1,245. For quick sale, $650; cash or terms. Exc. cond.; beautiful car. Act quickly. 840 W. 63d-st.

HUPMOBILE—MODEL K. Runs beautifully; newly painted. Worth $300. Will sell for $200. Act quickly. 840 W. 63d-st.

HUP.—SEDAN, DEMONSTRATOR, DRIVEN 1,500 miles, terms. 3854 W. Madison.

HUP.—TOUR., '22, JUST LIKE NEW, LOW mileage, terms. 3854 W. Madison.

JEFFERY—TOURING, 1917; REPAINTED; fully equipped; recently overhauled; good running condition; $300. Address C Y 69, Tribune.

JEFFERY TAXICAB—OVERHAULED. GOOD paint, 4 new cord tires, and has meter. Terms to suit. 922 Irving Park. L. V. 6582.

JORDAN.

Very late 1921, 5 passenger; this car has been repainted a beautiful gray, with black running gear and is fully equipped, including rear body rails. NORTH SIDE PEERLESS. 5721 Broadway. Sunnyside 3221.

JORDAN—BROUGHAM, 1923.

Used one week; fully equipped; carries factory guarantee; sell at a big saving. Open evgs. until 10 and Sun. 2810 W. Madison.

JORDAN—1920, WIRE WHEELS, MANY EXtras, very good condition, a bargain. 5706 Wentworth-av. Englewood 3701.

JORDAN—1922, 5 PASS., GUARANTEED and like new, 8 extras; sacrifice, cash or time. Drexel 7511.

MARMON—CHUMMY, LATE MODEL; IN first class condition, with winter enclosure and brand new paint job; 5 wire wheels, shock absorbers, spotlight, and biflex bumper. Can be seen at 3664 Lincoln-av.

MARMON COUPE — MODEL 34, OVERhauled, repainted, and 4 new cord tires. Will sacrifice. Terms. 922 Irving Park. Lake View 6582.

MARMON — 34, WILL SACRIFICE MY 7 pass. Marmon '34 new paint, 6 wire wheels. A1 condition. Will consider Ford coupe in trade. Belmont 5176.

MARMON—TOURING, REBUILT AND REfinished, new tires, great bargain, $850. 4017 Sheridan-rd.

MARMON — CHUMMY ROADSTER, VERY fine condition; appearance as new; $675. 4017 Sheridan-rd.

MARMON—1916, 7 PASS., $100 CASH, BAL. $50 mo.; perf. cond. J. L. WELLS, 22 W. Monroe.

Maxwell—Maxwell—Maxwell.

All models 1923 of the good Maxwell on display. Come in, see the wonderful sport model. Liberal allowance on trade-ins. Terms to suit you.
GAYNOR & McCORMICK,
2810 W. MADISON. OPEN EVGS. TO 10.
PH. VAN BUREN 3200.

MAXWELL—1923 SEDAN.

Driven 1,600 miles; carries factory guarantee; will sell at a big discount; take car in trade. Open evenings until 10 and Sunday. 2810 W. Madison-st.

MAXWELL—1922.

fully equipped; looks like new; guaranteed mechanically; $650; terms. Buy now for next summer's use. 812 Diversey-pkwy. Lake View 8126.

MAXWELL TOUR. CAR, 1921

5 pass., looks and runs like new; mech. perf.; winter top, glass sides; 5 new tires; sell to responsible party, $100 down, $25 a month for 10 mos. 6058 Cottage Grove.

MAXWELL—1920 TOUR., A1 MECH. COND.; new paint, maroon color; 5 good tires; lock, bumper, mt. other extras. DEALERS SALES CORP., 2029 S. Michigan-av. Harrison 2502. OPEN EVENINGS AND SUNDAYS.

MAXWELL—1922 TOUR., LIKE NEW; HAS winter California top, bumper, bar arm and motometer, rear bumper, step plates, etc.; will sell for $800; act quick; terms considered. Open evenings. 5351 S. Ashland.

MAXWELL — DEMONSTRATOR, 1923, IN excellent condition. Carries factory guarantee; $700. Maxwell-Chalmers Sales Company, 2457 Michigan-av. Cal. 5820.

MAXWELL—TOURING, 1922; LIKE NEW; run less than 4,000 miles; equipped with extra tire, bumper, and mirror. Our price, $750. Calumet 6700.

MAXWELL—TOUR., '23, DRIVEN 1,400 MI., cannot be told from new; bargain; terms. 4614 S. Ashland. Boulevard 8778.

MAXWELL—TOUR., '23; NEW CAR; RUN 1,000 miles; used as demo.; fact. guarantee; bargain; extras; terms. 6 E. 55th-st.

MAXWELL—SEDAN, '23; A1 COND.; USED very little; extra; terms. 6 E. 55th-st.

MAXWELL TOUR. — 1922, EXC. COND., used 5 months. $575. Rogers Pk. 7850.

MERCER—1922 SPORT; FINANCIAL REverses make it necessary for me to sacrifice more than half of the replacement cost of my car. You can buy it for cash at your own figure. Ph. Oak Park 7174. 612 N. Grove-av.

MERCER—BRAND NEW; STOCK MARKET loss compels quick sacrifice sale of $4,200 job; only one who appreciates a live buy ready to act need apply. Address B Q 323, Tribune.

MITCHELL—LIGHT 6 SEDAN, CORD TIRES, seat covers, paint like new; worth $600; will take $350 for quick sale today. 5711 Cottage Grove. Fairfax 5202.

MITCHELL—COUPE, EXCELLENT COND.; sacrifice, $400. GRIBBENS, 58 E. 29th-st.

MOLINE-KNIGHT — 1920; 5 PASS.; RUN 6,200 mi.; same as new; 5 Kelly-Springfield cord tires; fully equpd.; $400; terms. Open evgs. to 10 and Sun. 2810 W. Madison.

MONROE — 5 PASS.; A BEAUTY; $300; terms; open evenings. 1741 Madison-st.

MOON — 5 PASS. TOUR., 1921, 5 DISC wheels, 5 cord tires, extras; $745. 4610 Wash.-blvd. Austin 0373.

MOON—1921, TOUR., 7-R CONT. MOTOR; A1 cond. throughout; refinished; $775; trade or terms. 6525 Cottage Grove.

# NASH SEDAN

7 PASS.,
# $875

In A1 condition throughout. Equipped with 4 new tires and a spare, motometer, etc. A real bargain.
REO MOTOR CAR CO. OF CHICAGO, INC.,
2501 Michigan-av. Cal. 6050-2.

## Winter & Hirsch, Inc.

1842 MICHIGAN-AV.
3½ ton Diamond T stake, almost new.
3½ ton Packard stake.
2½ ton Kelley, choice of body.
2½ ton Kissell, express body.
2 ton Republic, stake body.
2 ton Oneida, express body.
1 ton Republic, express body.
1 ton Republic, stake body.
¾ ton Republic, almost new.
Many other trucks to choose from.
Above trucks carry our standard new truck guarantee. Easy terms. Open evenings and Sunday.

## WINTER & HIRSCH

1842 MICHIGAN-AV.

NASH—7 PASS. TOUR., 1922; NEW LAST June; perfect cond.; 6 oversize cords, snubbers, side shields, etc.; best cash offer. Can be seen at White Garage, 918 Sher.-rd., or call A. H. Shaxted, Lake View 7620.

NASH—6 TOURING, 1923 MODEL; RUN less for one month; price $975; we are offering this for the estate [deceased] of one of our customers. Tennant Brothers, 2447 Michigan-av.

NASH—1921 TOUR., MANY EXTRAS, guaranteed, $575, terms or trade. 3739 W. North-av., nr. Crawford. Open evenings and Sunday.

NASH—5 PASSENGER TOURING, PERfect mechanically; extra tire and many extras; bargain. 6127 Cottage Grove. Midway 5300.

NASH—7 PASS. TOUR., 1921; MECH. PERfect; looks like new; barg.; $550; terms. 4614 S. Ashland. Boul. 8778.

NASH—SEDAN; USED 2 MONTHS; MUST sell; no dealers. 3125 N. Halsted, Cigar store.

NASH—SEDAN; CAN'T BE TOLD FROM new; will sell or trade for open car; terms. 3212 Jackson.

NASH—1921, 5 PASS., MANY EXTRAS, $575. 3219 W. North-av. Belmont 7045.

NASH—RDSTR., 1921; LOOKS, RUNS LIKE new; extras; $435. 6807 S. Halsted-st.

NATIONAL TOUR.—CALIF. TOP, PERFECT every detail; shark skin seat covers, 2 extra tires, etc.; genuine snap; must raise cash. $395; top alone worth price. 1128 Argyle-st. Rm. 212. Sunny. 3491 or 6667.

NATIONAL—7 PASS., IN GOOD RUNNING condition; elec. lights and starter; lots of speed and power; $275.
GENERAL MOTORS CO.,
2247 Prairie-av. Calumet 5448.

# OAKLAND 1922 6-44 SEDAN

Only run 6,000 miles; no trouble whatever; does not need any work and will stand critical inspection; average 18 to 20 miles on gal. gas; special Vesta Cowl lights, bumper, theftproof lock, cigar lighter, etc.; finish like new. Phone Mansfield 0848. Terms.

OAKLAND—SEDAN; LATE MODEL, LOOKS and runs like a new car, $200 cash, balance $30 per mo. GARFIELD MOTOR SALES CO., S. E. Cor. of 55th and Wabash. Englewood 0027. Wentworth 2877.

OLDS—1922, 4 NEW CORDS. NORTHWEST Auto Sales Co., 2659 Milwaukee-av. Studebaker dealers.

OLDS—SEDAN, 1921; EQUIPPED COMPLT. Refinished; $314 down, $53 a month. Open evenings. 115 E. 62d-st.

OVERLAND—1921 TOURING; LOTS OF EXtras; original finish; looks and runs like a new car; $205. 1801 W. 63d-st.

OVERLAND—SEDAN, LITTLE 4, '21; LIKE new; sacrifice, $425. 1512 Michigan.

OVERLAND SEDAN — FULLY EQUIPP. heater, etc.; good con.; $325. Marshfield 0505.

AUTOMOBILES—GASOLINE.

OVERLAND COUPE—1921.

Looks and runs like new; 5 wire wheels; $375 or best cash offer. Apply before 1 P. M. 3853 W. 22d-st., drug store, ask for Mr. Windham.

OVERLAND—1921, TOURING. Looks and runs like new car. Must dispose of at once. Cost new $650, with extras. Will sacrifice for $350, or best offer. 840 W. 63d-st.

OVERLAND—1921, BABY TOUR.; RUN 4,700 mi.; cord tires; like new; $175; terms. Open evenings until 10 and Sunday. 2810 W. Madison-st.

PAIGE—'22 6-66 SPORT.

Run 1,400 miles; carries new car guarantee; prettiest equipped car in city; sell very cheap; take care in trade. Open evenings until 10 and Sunday. 2810 W. Madison-st.

PAIGE — BROUGHAM; CAR IN FINE CONdition throughout; appearance as new car; splendid bargain; $850. MARMON N. S. BRANCH. 4017 Sheridan-rd.

PAIGE — SPORT, 1920; ORIG. FINISH; cord tires; mechanically perf.; $625; terms. 6037 Cottage Grove.

PAIGE—SPORT, LATE 1920, 6-55; LOOKS and runs like new; barg. 6807 S. Halsted.

PATTERSON 1921 TOURING

RED SEAL CONTINENTAL MOTOR; PAINT NEW; VERY GOOD MECHANICAL CONDITION; EQUIPPED WITH CALIFORNIA TOP, BUMPERS, STOP LIGHT, CUT-OUT, 5 TIRES; WILL SACRIFICE FOR $650.
HUDSON MOTOR CO. of ILL.
1615 S. Michigan-av. Calumet 6900.

PATTERSON—TOUR., 1920; CONT. MOTOR; newly refinished; seat covers; also winter sides; many extras; mech. perf.; $385. 4610 Wash.-blvd. Austin 0373.

PIERCE-ARROW SEDAN—4 PASS., 4 DOOR; latest 1920 Dual Valve 38; cord tires, 2 extra; wire wheels, tools, bumper, trunk rack, mirror, etc.; paint and mechanically perfect; snappiest and best looking car on blvd., privately driven. See, drive and buy. Address O 298, Tribune.

REO—$250, 5 PASS. TOUR., 5 CORD TIRES, spotlight; car in fine shape; must make quick deal. Ph. Oak Park 3354-R.

REO—SEDAN; RUN 8,000 MILES; QUICK sale, $1,025. 1512 Michigan.

ROAMER—COUPE, 1921,

$1,850.

This beautiful and very smart appearing Roamer 5 passenger coupe; cost over $4,500; is in perfect mechanical and coach condition and presents the appearance of new; new cord tires and extraordinary amount of equipment; a magnificent value. Open Sunday and evenings.

STUTZ CHICAGO CO.,
2313 S. Michigan-blvd. Calumet 5510.

ROAMER—'21, 4 PASS. SPORT TOUR.; fine cord tires; splendid condition; very cheap. 2515 Michigan. Victory 8071.

R. & V. KNIGHT—TOUR., 5 PASS., WIRE wheels, cord tires, just refinished; A1 cond. R. & V. Motor Co., 2247 S. Michigan-av.

STEARNS-KNIGHT—1918, 8 CYLINDER; A1 condit.; 5 new tires; will sell at a bargain. Apply at the Satisfaction Garage, 6719 S. Ashland-av. Ask for Mr. Smith's car.

STEARNS-KNIGHT—1922, 4 CYL., 5 PASS., purchased June, 1922; price $1,350 for quick sale. 2244 Michigan-av. Victory 3130.

STEARNS-KNIGHT — 1922, CALIFORNIA top; in A1 mech cond.; liberal terms. 3312 Jackson.

STEPHENS TAXICAB—A1 COND.; PITT meter; ready for bus. 1408 E. 63d-st.

STUDEBAKER SEMI-SEDAN

## $385 TAKES IT

This is an opportunity of a lifetime; a late model 6 cylinder Studebaker touring car, seating 5 or 7 people, equipped with a regular demountable winter top, being offered for this exceptionally low price. Will take Ford as part payment; terms can be arranged to suit the purchaser's pocketbook. Open eves. and Sundays.

JOSEPH G. GLASER,
1444-48 Michigan-av. Calumet 4314.

## STUDEBAKER

1920, with beautiful winter sides, repainted, mechanically absolutely perfect, good tires. Will make very special price.
DETROIT ELECTRIC CAR CO.,
2416 Michigan-av.
Calumet 4789.

STUDEBAKER—SPECIAL 6, LATE 1922; motor like brand new; original body finish not a scratch on it; has all original cord tires, like new; special bumpers, locks, and numerous extras; this car is practically brand new and for quick sale will be sold for only $975. Terms or trade. 5107 N. Clark-st. Open evenings.

STUDEBAKER—FOR SALE—COUPE; BEST offer takes dandy 4 pass., completely equipped; good tires; 2 bumpers; seat covers; overhauled and repainted; my employers are giving me a car for business, so I must dispose of my private car. Boersma, 3647 W. 64th-pl. Republic 2383.

STUDEBAKER—SIX, 1922, TOURING CAR, 60 days old; virtually new; chance to save money on an almost new car; best offer takes; terms. KEYSTONE MOTORS. 2909 Lawrence-av. Keystone 1790.

STUDEBAKER

1921 Special 6 touring; perfect condition; fully equipped; 5 good cord tires; $800 cash. Phone Harrison 1933 day time, or Rogers Pk. 3186 evenings.

STUDEBAKER—1920, BIG 6; RUN 6,300 mi.; like new, fully equipped; $550, terms. Open evenings until 10 and Sunday. 2810 W. Madison-st.

STUDEBAKER—1918, 7 PASS. TOUR., WITH Rex top, bumper, oversize cord tires, etc., extras; $195. STUDEBAKER SALES CO. OF CHICAGO, 2030 Michigan-av.

STUDEBAKER—1921, SPECIAL 6 ROADster; run 4,300 miles; like new; $600; terms; open evenings until 10 and Sunday. 2810 W. Madison-st.

STUDEBAKER—SPECIAL 6, 1921 MODEL; excellent mechanical condition; for quick sale; spare tire, bumper, motometer, windshield wiper. 4416 Altgeld-st. Albany 8457.

STUDEBAKER—'19, 6 CYL., 7 PASS., MOtor overhauled, new paint, just like a new car; $500; liberal terms. 3806 Roosevelt-rd. Van Buren 3203.

STUDEBAKER—'23 LIGHT 6 TOUR., RUN 3 days, extra equipment; will sacrifice; standard new car guar. 3550 W. North-av.

STUDEBAKER—'21, SEDAN HAS BEEN IN storage; like new; $875. 1512 Michigan.

STUTZ—SPORT, '21; LIKE NEW; FULLY equip.; extras; barg. 6807 S. Halsted.

TEMPLAR-SPORT, 1921.

California top; run 4,200 miles; exactly like new. Sell at a bargain. Take car in trade. Open evenings to 10 and Sunday. 2810 W. Madison-st.

VELIE—1918, TOURING, RED SEAL CONTInental motor, $125; very fine condition; cord tires. Open evenings until 10 and Sunday. 2810 W. Madison-st.

VELIE—TOUR., 1921, 7-R RED SEAL CONT. motor, disc wh. Very classy, like new; terms, trade. 2560 S. Halsted. Open evgs.

WILLYS-KNIGHT SEDAN.

Model 20, 5 pass. car, in beautiful condition; red disc wheels, bumper, extra tire, De Luxe motometer, side lights, stop light, heater, clock, and automatic windshield wiper. $1,250. Terms to suit you. Overland Motor Co., 2419 Michigan-av. Victory 3500.

WILLYS KNIGHT—7 PASSENGER TOURing, 1919, in fine condition throughout; appearance as new car; great bargain for $400. Hupmobile N. S. Branch, 4017 Sheridan.

WILLYS-KNIGHT SEDAN—LATE MODEL, like new, at a bargain. Many extras. 6335 Broadway.

WINTON 6, BARGAIN

for $600; 1918 car, in good mechanical condition; good paint. Phone Ravenswood 2720.

WINTON — TOUR. CAR 22-A. PERFECT cond. 1229 Otto-st. 1st fl.

YELLOW TAXI—MOD. M, 1920; 5 CORD tires; Pittsburgh meter; barg. L. V. 0901.

AUTOMOBILES TO EXCHANGE.

TO EXCHANGE—MUST REDUCE STOCK—Choice any auto for 1st or 2d r. e. mortgages. WM. JACOBS, 1428 Mich. Cal. 1092.

## TERMS OF SUBSCRIPTION OF THE TRIBUNE

Orders for mail subscriptions must be accompanied by remittance to cover.

Postage paid in the United States [except Chicago and suburbs and postal zones 5, 6, 7, and 8, measured from Chicago, Canada, and Mexico]: Daily, without Sunday, one year, $7.50; six months, $3.75; three months, $2.50; two months, $1.75; one month, $1.00. Daily, with Sunday, one year, $15.00; six months, $7.50; three months, $5.00; one month, $2.00.

Sunday only, one year, $7.50; one month, $1.00.

Rates for subscriptions in postal zones 5, 6, 7, and 8 [measured from Chicago], Canada, and Mexico:

Daily, with Sunday, one year, $19.50; one month, $2.50.

Daily, without Sunday, one year, $12.00; one month, $1.50.

Sunday only, one year, $7.50; one month, $1.00.

Canadian subscribers ordering the Sunday edition without daily are charged 20 cents a month extra for postage. Give postoffice address in full, including county and state. Remit by express money order, draft, or in registered letter at our risk to The Tribune Company, Publisher, 7 South Dearborn-st., Chicago.

MEMBER OF THE ASSOCIATED PRESS.

The Associated Press is exclusively entitled to the use for republication of all news dispatches credited to it or not otherwise credited in this paper, and also the local news published herein.

All rights of republication of special dispatches herein also are reserved.

Chicago Daily Tribune
THE WORLD'S GREATEST NEWSPAPER

SATURDAY, DECEMBER 2, 1922

# Tiernan Family Leaves South Bend and Tiernan Dodges Sheriff Here—Movie Stars Are Engaged

[Pacific and Atlantic Photo.]

**"TIGER" MOVED BY HIS VISIT TO EMANCIPATOR'S TOMB.** Clemenceau yesterday frequently recurred to his experience at the Lincoln monument. The picture shows the scene at the monument while the Thanksgiving day ceremonies were in progress.

[TRIBUNE Photo.]

**WORK ON ROOSEVELT ROAD VIADUCT NEARS COMPLETION.** The picture shows how the work is progressing. The new structure is to one side, while next to it is the old span, which will be removed to make room for the other half of the new one.

**MOVIE STAR ENGAGED TO MOVIE STAR.** Marie Prevost, last of the Sennett bathing beauties to remain single, to become second wife of Kenneth Harlan.

[Pacific and Atlantic Photo.]

**CLEMENCEAU LAYS WREATH ON LINCOLN TOMB.** This picture was taken inside of the Lincoln monument at Springfield during the Thanksgiving day ceremonies.

[Pacific and Atlantic Photo.]

**ICONOCLAST.** J. T. Walton Newbold, M. P., who scoffed at old English custom.

[Copyright: Keystone View Co.]

**MOVIE STARS SAIL TO MAKE NEW PICTURE IN CUBA.** At left, Miss Dorothy Gish bidding good-by to her husband, James Rennie, before leaving. At right, Richard Barthelmess parting with his wife, Mary Hayes, on board Morro Castle.

[Wide World Photo.]

**WHAT BRITISH LABOR M. P. SCOFFED AT.** The King's Beefeaters carrying out the tradition of searching the basement of the houses of parliament for a modern Guy Fawkes before the opening of parliament.

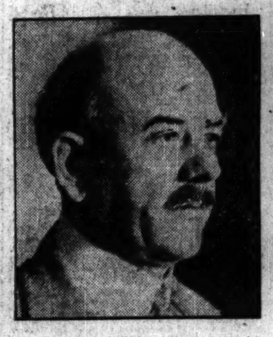

[Keystone View Co. Photo.]

**BACK IN U. S.** Mark Prentiss returns after clearing self in Florence tragedy.

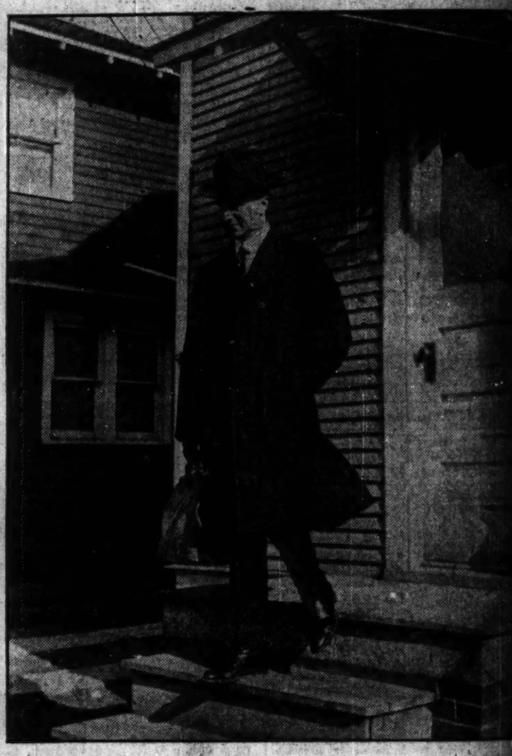

[TRIBUNE Photo.]

**PROF. TIERNAN TURNS KEY ON HIS PAST.** Leaving the old home at South Bend, Ind., after the family property had been disposed of at an auction sale.

[E. R. Curtiss Photo.]

**AT DEATH'S DOOR.** James O. Davidson, former governor of Wisconsin.

[Copyright: Moffett.]

**ENVOY BACK HOME.** Ira Nelson Morris, minister to Sweden, visits native city.

[Wide World Photos.]

**IRISH REPUBLICANS ARE EXECUTED.** John Gaffney (left) and Peter Cassidy, who were killed by Irish Free State firing squads in Portobello barracks, Dublin.

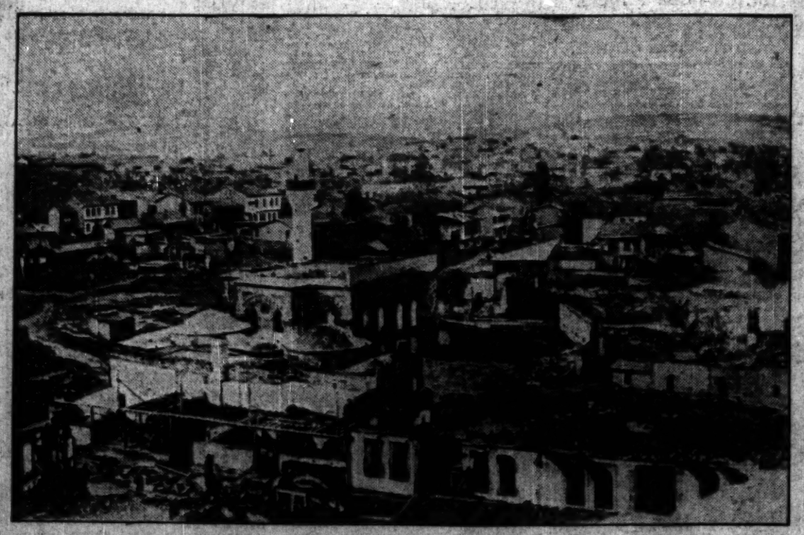

[Pacific and Atlantic Photo.]

**PHOTOGRAPHS SHOW NEAR EAST ATROCITIES NOT ALL ONE SIDED.** A view of the city of Ouchak after its devastation by retreating Greek troops. The Turks declare that upwards of 2,700 persons were killed during the sack of the city.

[Pacific and Atlantic Photo.]

**RUINS OF MOSQUE AT OUCHAK, ASIA MINOR.** The Turkish place of worship fared badly with the Greeks. Bodies of massacred Turks may be seen in the foreground.

[New Orleans Item News Bureau Photo.]

**SUIT NEARS TRIAL.** Miss Frances Birkhead, who accuses Mississippi governor.